

# Everlast - What It's Like

0.0"  
1.1,00  
IFNI MIDI MUSIC

♩ = 170,000092

Jazz Guitar

5

9

13

17

Tbn.

Perc.

J. Gtr.

E. Bass

21

Tbn.

Perc.

J. Gtr.

E. Bass

24

Tbn.

Perc.

J. Gtr.

E. Bass

27

Tbn.

Perc.

J. Gtr.

E. Bass

30

Tbn.

Perc.

J. Gtr.

E. Bass

Pad 7

33

36

39

42

45

48

51

54

Perc. J. Gtr. E. Bass Pad 7

Perc. J. Gtr. E. Bass Pad 7

63

66

69

72

76

79

82

85

88

91

94

97

100

103

106

109

113

117

121

124

127

130

133

137

Perc. 

J. Gtr. 

E. Bass 

Pad 7 

139

J. Gtr. 

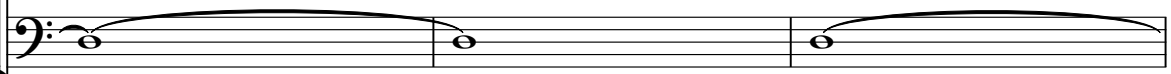
E. Bass 

Pad 7 

142

Perc. 

J. Gtr. 

E. Bass 

Pad 7 

145

Tbn.

Perc.

J. Gtr.

E. Bass

148

Tbn.

Perc.

J. Gtr.

E. Bass

151

Tbn.

Perc.

J. Gtr.

E. Bass

154

Tbn.  
Perc.  
J. Gtr.  
E. Bass

157

Tbn.  
Perc.  
J. Gtr.  
E. Bass

160

163

166

169

172

175

178

181

184

187

190

Perc. J. Gtr. E. Bass Pad 7

193

Perc. J. Gtr. E. Bass Pad 7

196

Perc. J. Gtr. E. Bass Pad 7

199

Perc. J. Gtr. E. Bass Pad 7

202

Perc. J. Gtr. E. Bass Pad 7

205

Perc. J. Gtr. E. Bass Pad 7

208

Perc.

J. Gtr.

E. Bass

Pad 7

211

Perc.

J. Gtr.

E. Bass

Pad 7

214

Perc.

J. Gtr.

E. Bass

Pad 7

217

219

Trombone

Everlast - What It's Like

♩ = 170,000092

16

20

25

30

35

40

45

50

54

9

65

70

75

80

85

89

94

99

104

109

171

176

181

186

# Everlast - What It's Like

## Percussion

♩ = 170,000092

15

19

24

29

33

38

43

48

53

58

V.S.

64

69

74

79

84

89

94

99

104

109

5

118

123

128

132

137

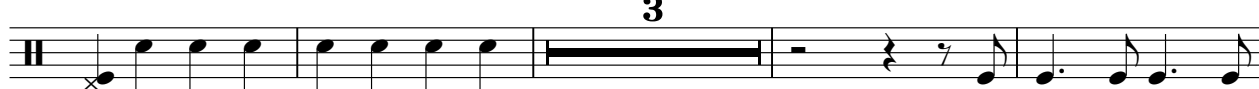

3

144

149

154

159

164

V.S.

169

174

179

184

189

194

199

204

209

214

♩ = 170,000092

6

11

16

21

26

30

34

38

42

V.S.

46

50

54

58

61

64

69

74

78

82

86

90

94

98

102

106

110

115

120

125

V.S.

130

135

139

142

146

150

154

158

162

166

170

174

178

182

186

190

193

196

199

202

V.S.

205

208

211

214

217

♩ = 170,000092

**16**

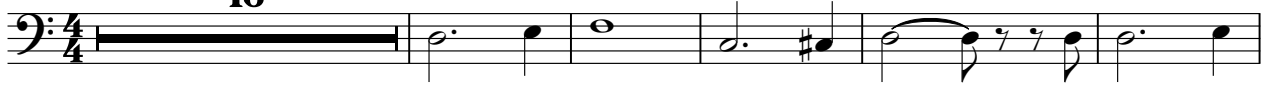

22

29

36

43

50

58

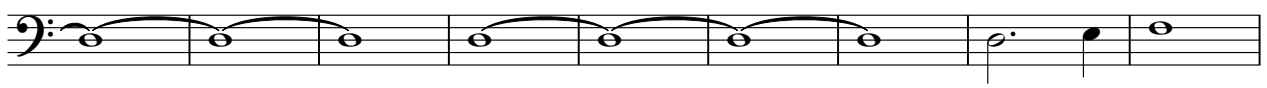

67

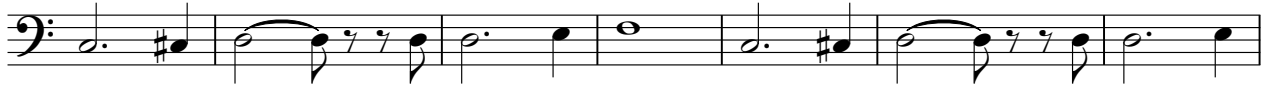

74

81

V.S.

88

95

102

109

118

127

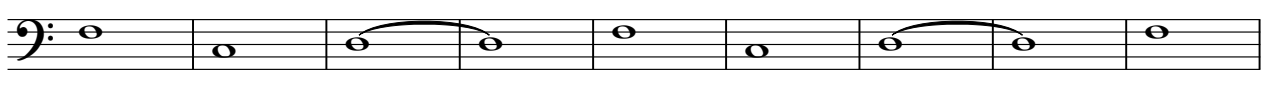

136

145

152

159

166

173

180

187

196

205

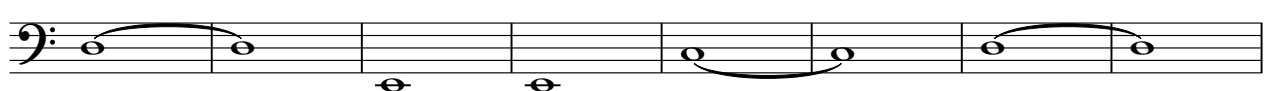

213

# Everlast - What It's Like

Pad 7 (Halo)

♩ = 170,000092

6

14

15

35

43

50

58

15

80

88

96

104

111

120

129

138

160

168

176

184

192

201

210

216
