

Jazz Standards Diversen - The Man I Love But Not For I

♩ = 100,000000

DRUMS

ACOUBASS

E.PIANO 1

A.PIANO 1

4

DRUMS

ACOUBASS

E.PIANO 1

A.PIANO 1

2

6

DRUMS

ACOUBASS

E.PIANO 1

A.PIANO 1

7

DRUMS

ACOUBASS

E.PIANO 1

A.PIANO 1

9

DRUMS

ACOU BASS

E.PIANO 1

A.PIANO 1

11

DRUMS

ACOU BASS

E.PIANO 1

A.PIANO 1

13

DRUMS

ACOUBASS

E.PIANO 1

A.PIANO 1

15

DRUMS

ACOUBASS

E.PIANO 1

A.PIANO 1

17

DRUMS

ACOUBASS

E.PIANO 1

A.PIANO 1

19

DRUMS

ACOUBASS

E.PIANO 1

A.PIANO 1

21

DRUMS

ACOU BASS

E.PIANO 1

A.PIANO 1

23

DRUMS

ACOU BASS

E.PIANO 1

A.PIANO 1

24

DRUMS

ACOUBASS

E.PIANO 1

A.PIANO 1

7

3

26

DRUMS

ACOUBASS

E.PIANO 1

A.PIANO 1

6

3

3

3

28

DRUMS

ACOUBASS

E.PIANO 1

A.PIANO 1

30

DRUMS

ACOUBASS

E.PIANO 1

A.PIANO 1

32

DRUMS

ACOUBASS

E.PIANO 1

A.PIANO 1

34

DRUMS

ACOUBASS

E.PIANO 1

A.PIANO 1

35

DRUMS

ACOUBASS

E.PIANO 1

A.PIANO 1

37

DRUMS

ACOUBASS

E.PIANO 1

A.PIANO 1

39 11

DRUMS

ACOUBASS

E.PIANO 1

A.PIANO 1

41

DRUMS

ACOUBASS

E.PIANO 1

A.PIANO 1

43

DRUMS

ACOUBASS

E.PIANO 1

A.PIANO 1

45

DRUMS

ACOUBASS

E.PIANO 1

A.PIANO 1

47 13

DRUMS

ACOUBASS

E.PIANO 1

A.PIANO 1

49

DRUMS

ACOUBASS

E.PIANO 1

A.PIANO 1

51

DRUMS

ACOUBASS

E.PIANO 1

A.PIANO 1

53

DRUMS

ACOUBASS

E.PIANO 1

A.PIANO 1

55

DRUMS

ACOUBASS

E.PIANO 1

A.PIANO 1

57

DRUMS

ACOUBASS

E.PIANO 1

A.PIANO 1

59

DRUMS

ACOUBASS

E.PIANO 1

A.PIANO 1

61

DRUMS

ACOUBASS

E.PIANO 1

A.PIANO 1

63 17

DRUMS

ACOU BASS

E.PIANO 1

A.PIANO 1

65

DRUMS

ACOU BASS

E.PIANO 1

A.PIANO 1

67

DRUMS

ACOUBASS

E.PIANO 1

A.PIANO 1

69

DRUMS

ACOUBASS

E.PIANO 1

A.PIANO 1

71

DRUMS

ACOUBASS

E.PIANO 1

A.PIANO 1

73

DRUMS

ACOUBASS

E.PIANO 1

A.PIANO 1

DRUMS

ACOUBASS

E.PIANO 1

A.PIANO 1

DRUMS

ACOUBASS

E.PIANO 1

A.PIANO 1

79

DRUMS

ACOUBASS

E.PIANO 1

A.PIANO 1

81

DRUMS

ACOUBASS

E.PIANO 1

A.PIANO 1

83

DRUMS

ACOUBASS

E.PIANO 1

A.PIANO 1

85

DRUMS

ACOUBASS

E.PIANO 1

A.PIANO 1

87 23

DRUMS

ACOUBASS

E.PIANO 1

A.PIANO 1

89

DRUMS

ACOUBASS

E.PIANO 1

A.PIANO 1

DRUMS

ACOUBASS

E.PIANO 1

A.PIANO 1

DRUMS

ACOUBASS

E.PIANO 1

A.PIANO 1

94

DRUMS

ACOUBASS

E.PIANO 1

A.PIANO 1

96

DRUMS

ACOUBASS

E.PIANO 1

A.PIANO 1

98

DRUMS

ACOU BASS

E.PIANO 1

A.PIANO 1

3

3

3

100

DRUMS

ACOU BASS

A.PIANO 1

3

DRUMS

Jazz StandardsDiversen - The Man I Love But Not For I

♩ = 100,000000

2

7

11

15

19

23

27

31

35

39

V.S.

DRUMS

43

47

51

55

59

63

67

71

75

79

DRUMS

3

83

87

91

95

98

ACOU BASS

Jazz StandardsDiversen - The Man I Love But Not For I

♩ = 100,000000

2

9

16

21

26

32

38

43

48

53

V.S.

58

63

68

75

82

87

92

97

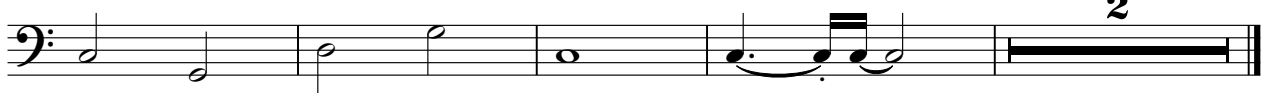

E.PIANO 1

Jazz StandardsDiversen - The Man I Love But Not For I

♩ = 100,000000

2

5

7

9

12

15

V.S.

18

21

23

26

29

32

34

37

40

43

46

48

V.S.

51

54

57

60

63

66

69

71

74

77

79

81

V.S.

83

86

89

92

95

98

A.PIANO 1

♩ = 100,000000

V.S.

83

87

91

94

97

