

Jazz Standards Diversen - Till The End Of Time

♩ = 116,000313

6

DRUMS

MARIMBA

NYLON GTR

ACOU BASS

STRINGS

A.PIANO 1

A.PIANO 1

9

DRUMS

MARIMBA

NYLON GTR

ACOU BASS

STRINGS

A.PIANO 1

A.PIANO 1

11

DRUMS

MARIMBA

NYLON GTR

ACOU BASS

STRINGS

A.PIANO 1

A.PIANO 1

13

DRUMS

MARIMBA

NYLON GTR

ACOU BASS

STRINGS

A.PIANO 1

A.PIANO 1

15

DRUMS

MARIMBA

NYLON GTR

ACOU BASS

STRINGS

A.PIANO 1

A.PIANO 1

17

DRUMS

MARIMBA

NYLON GTR

ACOU BASS

STRINGS

A.PIANO 1

A.PIANO 1

19

DRUMS

MARIMBA

NYLON GTR

ACOU BASS

STRINGS

A.PIANO 1

A.PIANO 1

23

25

DRUMS

MARIMBA

NYLON GTR

ACOU BASS

STRINGS

A.PIANO 1

A.PIANO 1

27

DRUMS

MARIMBA

NYLON GTR

ACOU BASS

STRINGS

A.PIANO 1

A.PIANO 1

29

31

33

35

DRUMS

MARIMBA

NYLON GTR

ACOU BASS

STRINGS

A.PIANO 1

A.PIANO 1

37

DRUMS

MARIMBA

NYLON GTR

ACOU BASS

STRINGS

A.PIANO 1

A.PIANO 1

39

DRUMS

MARIMBA

NYLON GTR

ACOU BASS

STRINGS

A.PIANO 1

A.PIANO 1

41

DRUMS

MARIMBA

NYLON GTR

ACOU BASS

STRINGS

A.PIANO 1

A.PIANO 1

43

DRUMS

MARIMBA

NYLON GTR

ACOU BASS

STRINGS

A.PIANO 1

A.PIANO 1

45

DRUMS

MARIMBA

NYLON GTR

ACOU BASS

STRINGS

A.PIANO 1

A.PIANO 1

47

DRUMS

MARIMBA

NYLON GTR

ACOU BASS

STRINGS

A.PIANO 1

A.PIANO 1

49

DRUMS

MARIMBA

NYLON GTR

ACOU BASS

STRINGS

A.PIANO 1

A.PIANO 1

51

53

Musical score for multiple instruments:

- DRUMS:** Features a complex rhythmic pattern with various drum sounds (snare, tom, cymbal) indicated by 'x' marks and stems.

55

DRUMS

MARIMBA

NYLON GTR

ACOU BASS

STRINGS

A.PIANO 1

A.PIANO 1

57

DRUMS

MARIMBA

NYLON GTR

ACOU BASS

STRINGS

A.PIANO 1

A.PIANO 1

59

DRUMS

MARIMBA

NYLON GTR

ACOU BASS

STRINGS

A.PIANO 1

A.PIANO 1

61

DRUMS

MARIMBA

NYLON GTR

ACOU BASS

STRINGS

A.PIANO 1

A.PIANO 1

63

DRUMS

MARIMBA

NYLON GTR

ACOU BASS

STRINGS

A.PIANO 1

A.PIANO 1

65

DRUMS

MARIMBA

NYLON GTR

ACOU BASS

STRINGS

A.PIANO 1

A.PIANO 1

67

69

DRUMS

MARIMBA

NYLON GTR

ACOU BASS

STRINGS

A.PIANO 1

A.PIANO 1

71

DRUMS

NYLON GTR

ACOU BASS

STRINGS

A.PIANO 1

A.PIANO 1

DRUMS

Jazz StandardsDiversen - Till The End Of Time

♩ = 116,000313

2

9

12

15

18

21

24

27

30

33

V.S.

36

39

42

45

48

51

54

57

60

64

DRUMS

67

69

MARIMBA

Jazz StandardsDiversen - Till The End Of Time

♩ = 116,000313

6

10

12

15

18

21

24

27

V.S.

30

33

36

39

42

45

48

51

54

57

60

63

66

69

♩ = 116,000313

2

8

13

18

23

28

33

37

42

46

3

51

56

61

65

69

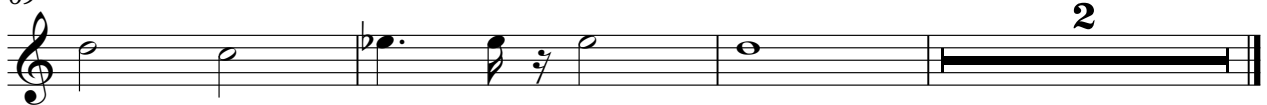

2

2

ACOU BASS

52

57

62

67

Jazz StandardsDiversen - Till The End Of Time

STRINGS

♩ = 116,000313

2

9

15

21

27

34

40

46

51

57

V.S.

2

62

STRINGS

68

Jazz StandardsDiversen - Till The End Of Time

A.PIANO 1

♩ = 116,000313

V.S.

2

A.PIANO 1

66

70

Jazz StandardsDiversen - Till The End Of Time

A.PIANO 1

♩ = 116,000313

2

6

8

13

19

25

31

37

43

49

55

V.S.

2

A.PIANO 1

