

Jean Baptiste Clement - Le Temps Des Cerises

♩ = 160,000000

mélodie

Acoustic Bass

Bandoneon

Bandoneon

Bandoneon

♩ = 160,000000

5

A. Bass

Band.

2

8

mélodie

A. Bass

Band.

Band.

12

mélodie

A. Bass

Band.

Band.

17

mélodie

A. Bass

Band.

Band.

22

mélodie

A. Bass

Band.

Band.

27

mélodie

A. Bass

Band.

Band.

31

mélodie

A. Bass

Band.

Band.

35

mélodie

A. Bass

Band.

Band.

39

mélodie

A. Bass

Band.

Band.

43

mélodie

A. Bass

Band.

Band.

Band.

47

mélodie

A. Bass

Band.

Band.

Band.

51

mélodie

A. Bass

Band.

Band.

Band.

55

mélodie

A. Bass

Band.

Band.

Band.

59

mélodie

A. Bass

Band.

Band.

Band.

63

mélodie

A. Bass

Band.

Band.

Band.

67

mélodie

A. Bass

Band.

Band.

Band.

72

mélodie

A. Bass

Band.

Band.

Band.

76

mélodie

A. Bass

Band.

Band.

Band.

80

mélodie

A. Bass

Band.

Band.

Band.

83

mélodie

A. Bass

Band.

Band.

Band.

87

mélodie

A. Bass

Band.

Band.

Band.

91

mélodie

A. Bass

Band.

Band.

Band.

94

mélodie

A. Bass

Band.

Band.

Band.

97

mélodie

A. Bass

Band.

Band.

Band.

101

mélodie

A. Bass

Band.

Band.

Band.

105

mélodie

A. Bass

Band.

Band.

Band.

109

mélodie

A. Bass

Band.

Band.

Band.

113

mélodie

A. Bass

Band.

Band.

Band.

117

mélodie

A. Bass

Band.

Band.

Band.

121

mélodie

A. Bass

Band.

Band.

Band.

125

mélodie

A. Bass

Band.

Band.

Band.

Band.

129

mélodie

A. Bass

Band.

Band.

Band.

137

mélodie

A. Bass

Band.

Band.

Band.

Detailed description of the musical score: The score is for measures 137-140. The 'mélodie' staff (treble clef) starts with a half note G4 (fingered 2), followed by a quarter rest, then quarter notes A4, B4, and C5, and ends with a half note B4. The 'A. Bass' staff (bass clef) has a half note G2, a quarter rest, a quarter note F2, and two half notes G2. The first 'Band.' staff (grand staff) has a half note G2 in the bass clef and a half note G4 in the treble clef. The second 'Band.' staff (grand staff) has a half note G2 in the bass clef and a half note G4 in the treble clef. The third 'Band.' staff (grand staff) has a half note G2 in the bass clef and a half note G4 in the treble clef. The fourth 'Band.' staff (grand staff) has a half note G2 in the bass clef and a half note G4 in the treble clef. The fifth 'Band.' staff (grand staff) has a half note G2 in the bass clef and a half note G4 in the treble clef.

141

mélodie

A. Bass

Band.

Band.

Band.

146

A. Bass

Band.

Band.

Band.

151

A. Bass

Band.

Band.

Band.

156

A. Bass

Band.

Band.

Band.

161

A. Bass

Band.

Band.

Band.

165

A. Bass

Band.

Band.

Band.

170

A. Bass

Band.

Band.

Band.

174

A. Bass

Band.

Band.

177

$\text{♩} = 150,000000$ $\text{♩} = 140,000137$

A. Bass

Band.

$\text{♩} = 150,000000$ $\text{♩} = 140,000137$

Band.

180

$\text{♩} = 130,000137$ $\text{♩} = 120,000000$

A. Bass

Band.

$\text{♩} = 130,000137$ $\text{♩} = 120,000000$

Band.

mélodie

Jean Baptiste Clement - Le Temps Des Cerises

♩ = 160,000000

9

16

25

32

39

46

54

62

69

77

V.S.

84

92

99

106

113

122

129

137

143

$\text{♩} = 150,000000$ $\text{♩} = 140,000000$ $\text{♩} = 130,000000$ $\text{♩} = 120,000000$

35 **4**

185

Acoustic Bass

Jean Baptiste Clement - Le Temps Des Cerises

♩ = 160,000000

8

15

21

28

35

42

49

56

63

V.S.

138

146

153

160

167

174

♩ = 150,000000

179 ♩ = 140,000137 ♩ = 130,000137 ♩ = 120,000000

185

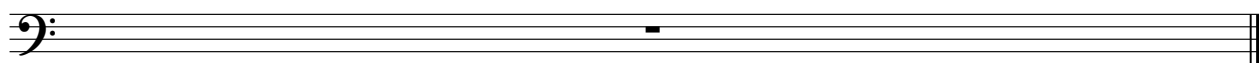

Bandoneon

Jean Baptiste Clement - Le Temps Des Cerises

♩ = 160,000000

2

6

9

14

19

24

V.S.

29

34

39

44

49

54

59

64

69

75

80

85

90

95

100

105

110

115

120

125

130

135

141

146

V.S.

151

156

161

166

171

175

Bandoneon

178 $\text{♩} = 150,000000$ $\text{♩} = 140,000137$ $\text{♩} = 130,000137$ 7

181 $\text{♩} = 120,000000$

185

Bandoneon

Jean Baptiste Clement - Le Temps Des Cerises

♩ = 160,000000

9

17

24

31

37

42

V.S.

50

57

64

71

76

84

92

99

105

111

119

127

V.S.

133

139

146

154

161

167

Bandoneon

173

♩ = 150, 000 000 137 ♩ = 130, 020, 037 000

4 4

185

—

Bandoneon

Jean Baptiste Clement - Le Temps Des Cerises

♩ = 160,000000

43

48

54

59

65

74

79

83

88

V.S.

