

# Jean Ferrat - Nuit et brouillard

♩ = 100,000000

Drums (BB) 

Guitar (BB) 

Bass (BB) 

Piano (BB) 

♩ = 100,000000

Voice 1 (Melody) 

Strings (BB) 

Melody Doubled #1 

==

Guitar (BB) 

Bass (BB) 

Melody Doubled #1 

==

Guitar (BB) 

Bass (BB) 

Melody Doubled #1 

8

Guitar (BB)

Bass (BB)

Melody Doubled #1

10

Guitar (BB)

Bass (BB)

Piano (BB)

Voice 1 (Melody)

Strings (BB)

Melody Doubled #1

12

Guitar (BB)

Bass (BB)

Piano (BB)

Voice 1 (Melody)

Strings (BB)

Melody Doubled #1

14

Guitar (BB)

Bass (BB)

Piano (BB)

Voice 1 (Melody)

Strings (BB)

Melody Doubled #1

16

Guitar (BB)

Bass (BB)

Piano (BB)

Voice 1 (Melody)

Strings (BB)

Melody Doubled #1

18

Guitar (BB)

Bass (BB)

Piano (BB)

Voice 1 (Melody)

Strings (BB)

Melody Doubled #1

20

Guitar (BB)

Bass (BB)

Piano (BB)

Voice 1 (Melody)

Strings (BB)

Melody Doubled #1

22

Guitar (BB)

Bass (BB)

Piano (BB)

Voice 1 (Melody)

Strings (BB)

Melody Doubled #1

25

Guitar (BB)

Bass (BB)

Piano (BB)

Voice 1 (Melody)

Strings (BB)

Melody Doubled #1

27

Guitar (BB)

Bass (BB)

Piano (BB)

Voice 1 (Melody)

Strings (BB)

Melody Doubled #1

28

Guitar (BB)

Bass (BB)

Piano (BB)

Voice 1 (Melody)

Strings (BB)

Melody Doubled #1

30

Guitar (BB)

Bass (BB)

Piano (BB)

Voice 1 (Melody)

Strings (BB)

Melody Doubled #1

32

Guitar (BB)

Bass (BB)

Piano (BB)

Voice 1 (Melody)

Strings (BB)

Melody Doubled #1

34

Guitar (BB)

Bass (BB)

Piano (BB)

Voice 1 (Melody)

Strings (BB)

Melody Doubled #1

36

Guitar (BB)  
Bass (BB)  
Piano (BB)  
Voice 1 (Melody)  
Strings (BB)  
Melody Doubled #1

37

Guitar (BB)  
Bass (BB)  
Piano (BB)  
Voice 1 (Melody)  
Strings (BB)  
Melody Doubled #1

39

Guitar (BB)

Bass (BB)

Piano (BB)

Voice 1 (Melody)

Strings (BB)

Melody Doubled #1

41

Guitar (BB)

Bass (BB)

Piano (BB)

Voice 1 (Melody)

Strings (BB)

Melody Doubled #1

44

Guitar (BB)

Bass (BB)

Piano (BB)

Voice 1 (Melody)

Strings (BB)

Melody Doubled #1

46

Guitar (BB)

Bass (BB)

Piano (BB)

Voice 1 (Melody)

Strings (BB)

Melody Doubled #1

48

Guitar (BB)

Bass (BB)

Piano (BB)

Voice 1 (Melody)

Strings (BB)

Melody Doubled #1

50

Guitar (BB)

Bass (BB)

Piano (BB)

Voice 1 (Melody)

Strings (BB)

Melody Doubled #1

52

Guitar (BB)

Bass (BB)

Piano (BB)

Voice 1 (Melody)

Strings (BB)

Melody Doubled #1

54

Guitar (BB)

Bass (BB)

Piano (BB)

Voice 1 (Melody)

Strings (BB)

Melody Doubled #1

55

Guitar (BB)

Bass (BB)

Piano (BB)

Voice 1 (Melody)

Strings (BB)

Melody Doubled #1

57

Guitar (BB)

Bass (BB)

Piano (BB)

Voice 1 (Melody)

Strings (BB)

Melody Doubled #1

59

Guitar (BB)

Bass (BB)

Piano (BB)

Voice 1 (Melody)

Strings (BB)

Melody Doubled #1

61

Guitar (BB)

Bass (BB)

Piano (BB)

Voice 1 (Melody)

Strings (BB)

Melody Doubled #1

64

Guitar (BB)

Bass (BB)

Piano (BB)

Voice 1 (Melody)

Strings (BB)

Melody Doubled #1

66

Guitar (BB)

Bass (BB)

Piano (BB)

Voice 1 (Melody)

Strings (BB)

Melody Doubled #1

68

Guitar (BB)

Bass (BB)

Piano (BB)

Voice 1 (Melody)

Strings (BB)

Melody Doubled #1

70

Guitar (BB)

Bass (BB)

Piano (BB)

Voice 1 (Melody)

Strings (BB)

Melody Doubled #1

72

Guitar (BB)

Bass (BB)

Piano (BB)

Voice 1 (Melody)

Strings (BB)

Melody Doubled #1

74

Guitar (BB)

Bass (BB)

Piano (BB)

Voice 1 (Melody)

Strings (BB)

Melody Doubled #1

76

Guitar (BB)

Bass (BB)

Piano (BB)

Voice 1 (Melody)

Strings (BB)

Melody Doubled #1

78

Guitar (BB)

Bass (BB)

Piano (BB)

Voice 1 (Melody)

Strings (BB)

Melody Doubled #1

80

Guitar (BB)

Bass (BB)

Piano (BB)

Voice 1 (Melody)

Strings (BB)

Melody Doubled #1

82

Guitar (BB)

Bass (BB)

Piano (BB)

Voice 1 (Melody)

Strings (BB)

Melody Doubled #1

85

Guitar (BB)

Bass (BB)

Piano (BB)

Voice 1 (Melody)

Strings (BB)

Melody Doubled #1

87

Guitar (BB)

Bass (BB)

Piano (BB)

Voice 1 (Melody)

Strings (BB)

Melody Doubled #1

89

Guitar (BB)

Bass (BB)

Piano (BB)

Voice 1 (Melody)

Strings (BB)

Melody Doubled #1

91

Guitar (BB)

Bass (BB)

Piano (BB)

Voice 1 (Melody)

Strings (BB)

Melody Doubled #1

93

Guitar (BB)

Bass (BB)

Piano (BB)

Strings (BB)

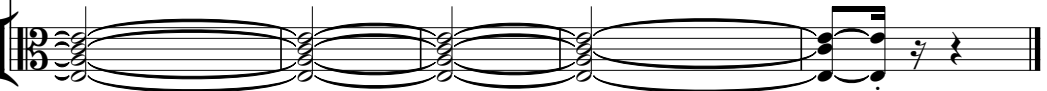

Drums (BB)

Jean Ferrat - Nuit et brouillard

♩ = 100,000000

8 10

22

2 7 10 2

44

7 10 2 7

71

10 2 7 7

♩ = 100,000000

2

4

6

8

10

12

14

16

18

20

3

2/4

22

25

27

29

32

34

36

38

40

42

V.S.

87

89

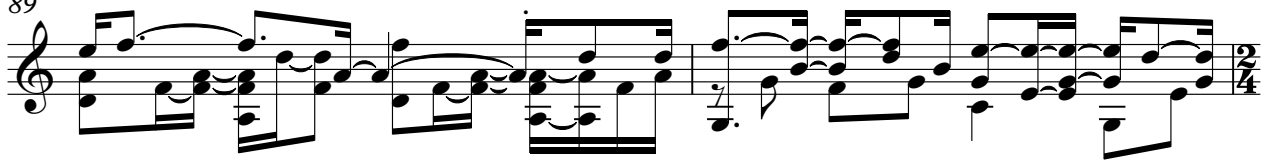

91

2

Bass (BB)

61

67

73

79

85

90

Piano (BB)

Jean Ferrat - Nuit et brouillard

♩ = 100,000000

10

14

18

21

25

29

V.S.

33

37

41

45

49

53

57

61

66

70

74

78

V.S.

82

87

91

Voice 1 (Melody)

Jean Ferrat - Nuit et brouillard

♩ = 100,000000

9

13

17

21

26

30

34

38

43

47

2

V.S.

Voice 1 (Melody)

89

6

# Jean Ferrat - Nuit et brouillard

Strings (BB)

♩ = 100,000000

9

16

25

34

44

52

61

70

79

88

Jean Ferrat - Nuit et brouillard

Melody Doubled #1

♩ = 100,000000

6

10

15

19

25

29

34

38

43

V.S.

Melody Doubled #1

47

52

56

60

66

70

74

77

81

86

