

Jean Gabin - Quand On S`promne Au Bord De L`eau

0.0"
1.1,00
Copyright © 1936 - Royalty (Interdit a la vente et uniquement r̄serv̄i a usage priv̄i)

♩ = 180,000183

Baritone Saxophone

Baroque Trumpet

Percussion

Jazz Guitar

Acoustic Bass

Bandoneon

Solo

♩ = 180,000183

Bar. Tpt.

Perc.

J. Gtr.

A. Bass

Band.

Solo

4

3

Copyright © 1936 - Royalty

7

Bari. Sax.

Bar. Tpt.

Perc.

J. Gtr.

A. Bass

Band.

Solo

10

Bari. Sax.

Perc.

J. Gtr.

A. Bass

Band.

Solo

13

Bari. Sax.

Perc.

J. Gtr.

A. Bass

Band.

Solo

15

Bari. Sax.

Perc.

J. Gtr.

A. Bass

Band.

Solo

17

Bari. Sax.

Perc.

J. Gtr.

A. Bass

Band.

Solo

20

Bari. Sax.

Perc.

J. Gtr.

A. Bass

Band.

Solo

$\text{♩} = 170,000092$

23 ♩ = 160,000000 ♩ = 129,000076

Bari. Sax.

Perc.

J. Gtr.

A. Bass

Band.

Solo

25 ♩ = 100,000000

Bari. Sax.

Perc.

J. Gtr.

A. Bass

Band.

Solo

27 ♩ = 189,000183

Bari. Sax.

Perc.

J. Gtr.

A. Bass

♩ = 189,000183

Band.

Solo

30

Bari. Sax.

Perc.

J. Gtr.

A. Bass

Band.

Solo

33

Bari. Sax.

Perc.

J. Gtr.

A. Bass

Band.

Solo

==

36

Bari. Sax.

Perc.

J. Gtr.

A. Bass

Band.

Solo

39

Bari. Sax.

Perc.

J. Gtr.

A. Bass

Band.

Solo

42

Bari. Sax.

Perc.

J. Gtr.

A. Bass

Band.

Solo

45

Bari. Sax.

Perc.

J. Gtr.

A. Bass

Band.

Solo

48

Bari. Sax.

Perc.

J. Gtr.

A. Bass

Band.

Solo

51

Bari. Sax.

Perc.

J. Gtr.

A. Bass

Band.

Solo

54

Bari. Sax.

Perc.

J. Gtr.

A. Bass

Band.

Solo

57

Bari. Sax.

Perc.

J. Gtr.

A. Bass

Band.

Solo

60

Bari. Sax.

Perc.

J. Gtr.

A. Bass

Band.

Solo

63

Bari. Sax.

Perc.

J. Gtr.

A. Bass

Band.

Solo

66

Bari. Sax.

Perc.

J. Gtr.

A. Bass

Band.

Solo

69

Bari. Sax.

Perc.

J. Gtr.

A. Bass

Band.

Solo

72

Bari. Sax.

Perc.

J. Gtr.

A. Bass

Band.

Solo

75

Bari. Sax.

Perc.

J. Gtr.

A. Bass

Band.

Solo

77

Bari. Sax.

Perc.

J. Gtr.

A. Bass

Band.

Solo

79

Bari. Sax.

Perc.

J. Gtr.

A. Bass

Band.

Solo

81

Bari. Sax.

Perc.

J. Gtr.

A. Bass

Band.

Solo

84

Bari. Sax.

Perc.

J. Gtr.

A. Bass

Band.

Solo

87

Bari. Sax.

Perc.

J. Gtr.

A. Bass

Band.

Solo

90 $\text{♩} = 170,000092$ $\text{♩} = 160,000000$

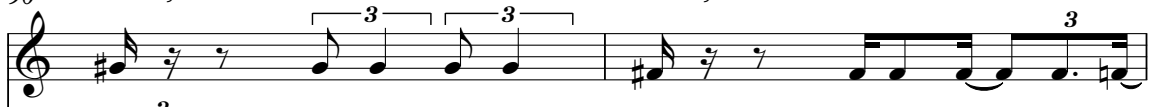
Bari. Sax. 

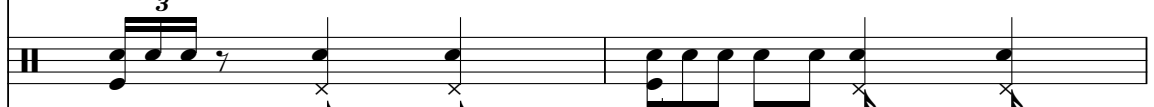
Perc. 

J. Gtr. 

A. Bass 

Band. 

Solo 

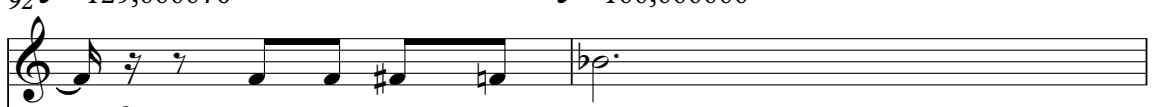

92 $\text{♩} = 129,000076$ $\text{♩} = 100,000000$

Bari. Sax. 

Perc. 

J. Gtr. 

A. Bass 

Band. 

Solo 

99

Bari. Sax.

Perc.

J. Gtr.

A. Bass

Band.

Solo

102

Bari. Sax.

Perc.

J. Gtr.

A. Bass

Band.

Solo

104

Bari. Sax.

Perc.

J. Gtr.

A. Bass

Band.

Solo

107

Bari. Sax.

Perc.

J. Gtr.

A. Bass

Band.

Solo

110

Bari. Sax.

Perc.

J. Gtr.

A. Bass

Band.

Solo

113

Bari. Sax.

Perc.

J. Gtr.

A. Bass

Band.

Solo

116

Bari. Sax.

Perc.

J. Gtr.

A. Bass

Band.

Solo

119

Bari. Sax.

Perc.

J. Gtr.

A. Bass

Band.

Solo

122

Bari. Sax.

Perc.

J. Gtr.

A. Bass

Band.

Solo

3 3

6 6 6

125

Bari. Sax.

Perc.

J. Gtr.

A. Bass

Band.

Solo

6 6 6

128

Bari. Sax.

Perc.

J. Gtr.

A. Bass

Band.

Solo

131

Bari. Sax.

Perc.

J. Gtr.

A. Bass

Band.

Solo

134

Bari. Sax.

Perc.

J. Gtr.

A. Bass

Band.

Solo

137

Bari. Sax.

Perc.

J. Gtr.

A. Bass

Band.

Solo

140

Bari. Sax.

Perc.

J. Gtr.

A. Bass

Band.

Solo

143 ♩ = 100,000000

144 ♩ = 189,000183

Perc.

J. Gtr.

A. Bass

Band.

Solo

145

Perc.

J. Gtr.

A. Bass

Band.

Solo

148

Perc.

J. Gtr.

A. Bass

Band.

Solo

155

Perc.

J. Gtr.

A. Bass

Band.

Solo

158

Bari. Sax.

Perc.

J. Gtr.

A. Bass

Band.

Solo

161

Bari. Sax.

Perc.

J. Gtr.

A. Bass

Band.

Solo

164

Bari. Sax.

Perc.

J. Gtr.

A. Bass

Band.

Solo

167

Bari. Sax.

Perc.

J. Gtr.

A. Bass

Band.

Solo

170

Bari. Sax.

Perc.

J. Gtr.

A. Bass

Band.

Solo

173

Bari. Sax.

Perc.

J. Gtr.

A. Bass

Band.

Solo

176

Bari. Sax.

Perc.

J. Gtr.

A. Bass

Band.

Solo

179

Bari. Sax.

Perc.

J. Gtr.

A. Bass

Band.

Solo

182

Bari. Sax.

Perc.

J. Gtr.

A. Bass

Band.

Solo

185

Bari. Sax.

Perc.

J. Gtr.

A. Bass

Band.

Solo

189

Bari. Sax.

Perc.

J. Gtr.

A. Bass

Band.

Solo

Jean Gabin - Quand On S`promne Au Bord De L`eau

Baritone Saxophone

♩ = 180,000183

5

10

15

20

♩ = 170,000092 ♩ = 160,000000

♩ = 129,000076 ♩ = 100,000000 ♩ = 189,000183

24

31

37

44

51

57

Copyright © 1936 - Royalty

V.S.

Baritone Saxophone

64

72

78

83

88

92

99

105

112

119

Baritone Saxophone

125

132

140

$\text{♩} = 100,000000 \quad \text{♩} = 189,000183$

15

161

168

174

181

186

Jean Gabin - Quand On S`promne Au Bord De L`eau
Baroque Trumpet

$\text{♩} = 180,000183$

6 $\text{♩} = 170,000092$ $\text{♩} = 169,129,000$ $\text{♩} = 100,000000$

15 2

27 $\text{♩} = 189,000183$ $\text{♩} = 170,000092$ $\text{♩} = 169,129,000$ $\text{♩} = 100,000999$

63

95 $\text{♩} = 189,000183$ $\text{♩} = 100,000000$ $\text{♩} = 189,000183$

48 49

Copyright © 1936 - Royalty

Jean Gabin - Quand On S'promne Au Bord De L'eau

Percussion

♩ = 180,000183

6

7

12

17

♩ = 170,000092

♩ = 160,000000

♩ = 129,000076

♩ = 100,000000

23

26

♩ = 189,000183

30

36

41

46

Copyright © 1936 - Royal

V.S.

6

52

6 6 6

58

6

62

3 3 3 3

66

6 6 6

71

3 3 3

77

3 3 6

82

6 6 6 6 6

87

3 3 3

93

6 6 6 6 6 6 6

96

3 3

$\text{♩} = 170,000092$ $\text{♩} = 160,000000$ $\text{♩} = 129,000076$

$\text{♩} = 100,000000$ $\text{♩} = 123,999992$ $\text{♩} = 189,000183$

101

106

111

117

123

127

132

137

143

147

V.S.

151

156

160

166

172

176

181

186

190

Jean Gabin - Quand On S`promne Au Bord De L`eau

Jazz Guitar

♩ = 180,000183

6

10

14

18

♩ = 170,000092 ♩ = 160,000000 ♩ = 129,000076 ♩ = 100,000000

22

26

♩ = 189,000183

30

34

38

Copyright © 1936 - Royalty

V.S.

42

47

51

55

60

64

68

72

76

80

84

♩ = 170,000092 ♩ = 160,000000

88

♩ = 129,000076 ♩ = 100,000000 ♩ = 123,999992 ♩ = 189,000183

92

96

100

104

108

112

116

120

124

129

133

137

141

$\text{♩} = 100,000 \oplus 0189,000183$

146

150

154

158

163

167

171

176

180

184

188

Jean Gabin - Quand On S`promne Au Bord De L`eau

Acoustic Bass

♩ = 180,000183

10

18

♩ = 170,000092 = ♩ = 160,000076 = 100,000000 ♩ = 189,0001

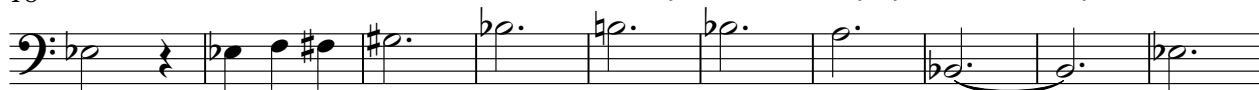

28

38

49

59

69

78

86

♩ = 170,000092 = ♩ = 160,000076 = ♩ = 100,000000 ♩ = 189,000

96

106

117

127

137

♩ = 100,000000 = 189,000183

146

156

167

177

186

Jean Gabin - Quand On S`promne Au Bord De L`eau

Bandoneon

♩ = 180,000183

7

11

15

19 ♩ = 170,000092 ♩ = 160,000000

24 ♩ = 129,000076 ♩ = 100,000000 ♩ = 189,000183

29

33

39

42

Copyright © 1936 - Royalty

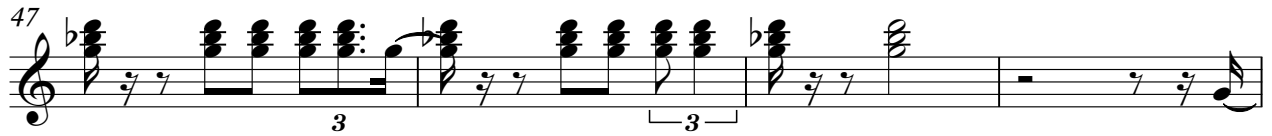

Bandoneon

90 $\text{♩} = 170,000092$ $\text{♩} = 160,000000$ $\text{♩} = 129,000076$ $\text{♩} = 100,000000$

94 $\text{♩} = 123,999992$ $\text{♩} = 189,000183$

99

102

106

110

115

120

124

129

133

137

141

$\text{♩} = 100,000000$ $\text{♩} = 189,000183$

146

151

156

160

165

170

175

180

184

189

Jean Gabin - Quand On S`promne Au Bord De L`eau

Solo

♩ = 180,000183

7

11

15

20 ♩ = 170,000092 ♩ = 160,000000

24 ♩ = 129,000076 ♩ = 100,000000 ♩ = 189,000183

29

33

38

Copyright © 1936 - Royalty

43

48

52

57

63

68

74

79

83

88

♩ = 170,000092 ♩ = 160,000000

Solo

92 = 129,000076

♩ = 100,000000 = 123,99999000183

Solo

142

146

149

153

157

162

167

172

177

182

187
