

Jean Jacque Goldman - Il Changeait La Vie 2 2

♩ = 120,000000 ♩ = 139,000214

Sax 8  
Drums 10  
Piano 1  
GuitSat6  
GuitEle3  
Basse 2  
PianoEl9  
Synthe 7  
Nappes 5  
Melodie4

Drums 10  
Piano 1  
Basse 2  
Synthe 7  
Nappes 5

2

15

Drums 10

Piano 1

GuitSat6

Basse 2

Synthe 7

Nappes 5

Melodie4

18

Drums 10

Piano 1

GuitEle3

Basse 2

Melodie4

22

Drums 10

Piano 1

GuitEle3

Basse 2

Melodie4

Drums 10

Piano 1

GuitEle3

Basse 2

Nappes 5

Melodie4

Drums 10

Piano 1

GuitEle3

Basse 2

Nappes 5

Melodie4

Drums 10

Piano 1

GuitSat6

GuitEle3

Basse 2

Nappes 5

Melodie4

36 5

Drums 10

Piano 1

GuitSat6

Basse 2

PianoEl9

Synthe 7

Nappes 5

Melodie4

39

Drums 10

Piano 1

GuitSat6

Basse 2

PianoEl9

Synthe 7

Nappes 5

Drums 10

Piano 1

GuitSat6

GuitEle3

Basse 2

PianoEl9

Synthe 7

Nappes 5

Melodie4

Drums 10

Piano 1

GuitEle3

Basse 2

Melodie4

Drums 10

Piano 1

GuitEle3

Basse 2

Melodie4

51 3 6 3 3 6 3 3 6 3 3 6 3 7

Drums 10

Piano 1

GuitEle3

Basse 2

Nappes 5

Melodie4

55 3 6 3 3 6 3 3 6 3 3 3 3

Drums 10

Piano 1

GuitEle3

Basse 2

Nappes 5

Melodie4

59 3 3 6 6

Drums 10

Piano 1

GuitSat6

GuitEle3

Basse 2

Nappes 5

Melodie4

67 9

Drums 10

Piano 1

GuitSat6

Basse 2

PianoEl9

Synthe 7

Nappes 5

70

Drums 10

Piano 1

GuitSat6

Basse 2

PianoEl9

Synthe 7

Nappes 5

80

Drums 10

Piano 1

GuitSat6

Basse 2

PianoEl9

Synthe 7

Nappes 5

Melodie4

3

6

6

6

6

6

6

11

84

Sax 8

Drums 10

Piano 1

Melodie4

6

6

6

6

6

6

88

Sax 8

Drums 10

Piano 1

GuitSat6

Basse 2

Synthe 7

Nappes 5

Melodie4

92

Drums 10

Piano 1

GuitSat6

Basse 2

Synthe 7

Nappes 5

Melodie4

96

Drums 10

Piano 1

GuitSat6

Basse 2

Synthe 7

Nappes 5

Melodie4

100

Drums 10

Piano 1

GuitSat6

Basse 2

Synthe 7

Nappes 5

Melodie4

102

Drums 10

Basse 2

Synthe 7

Melodie4

107

Drums 10

Basse 2

Synthe 7

Melodie 4

110

Sax 8

Drums 10

Piano 1

GuitSat 6

Basse 2

PianoEl9

Synthe 7

Nappes 5

Melodie 4

113

Sax 8

Drums 10

Piano 1

GuitSat6

Basse 2

PianoEl9

Synthe 7

Nappes 5

Melodie4

116

Sax 8

Drums 10

Piano 1

GuitSat6

Basse 2

PianoEl9

Synthe 7

Nappes 5

Melodie4

119

121

124

Sax 8

Drums 10

Piano 1

GuitSat6

Basse 2

PianoEl9

Synthe 7

Nappes 5

127

Sax 8

Drums 10

Piano 1

GuitSat6

Basse 2

PianoEl9

Synthe 7

Nappes 5

130

Sax 8  
Drums 10  
Piano 1  
GuitSat6  
Basse 2  
PianoEl9  
Synthe 7  
Nappes 5

133

Sax 8  
Drums 10  
Piano 1  
GuitSat6  
Basse 2  
PianoEl9  
Synthe 7  
Nappes 5

137

Drums 10  
Piano 1  
GuitSat6  
Basse 2  
PianoEl9  
Synthe 7  
Nappes 5

140

Drums 10  
Piano 1  
GuitSat6  
Basse 2  
PianoEl9  
Synthe 7  
Nappes 5

Jean Jacque Goldman - Il Changeait La Vie 2 2

Drums 10

♩ = 120,000000 39,000214

5

8

10

13

16

19

22

25

28

V.S.

Drums 10

Drums 10

58

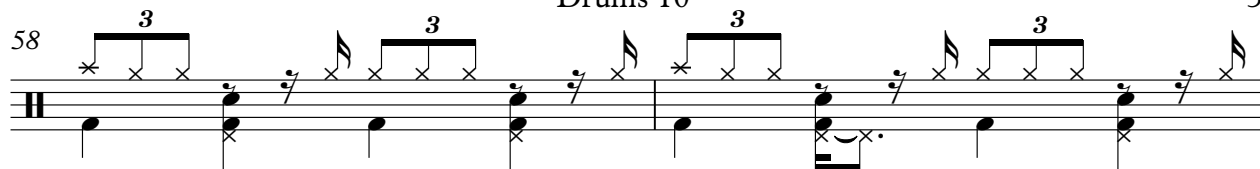

60

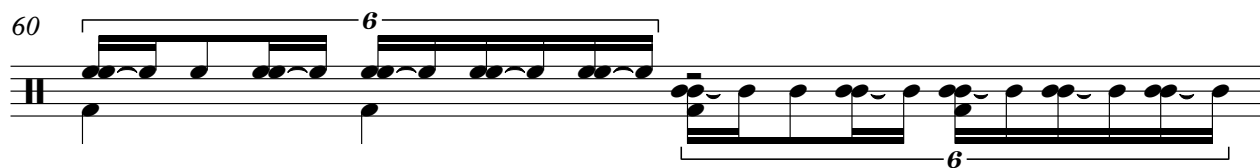

61

62

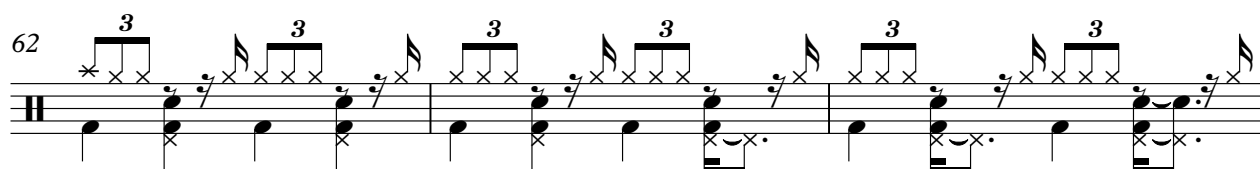

65

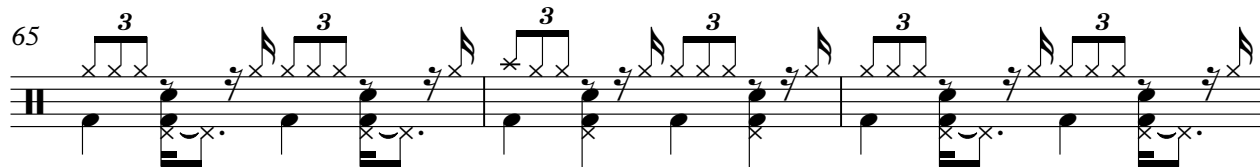

68

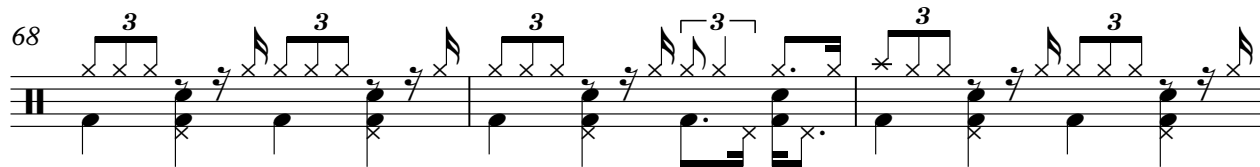

71

74

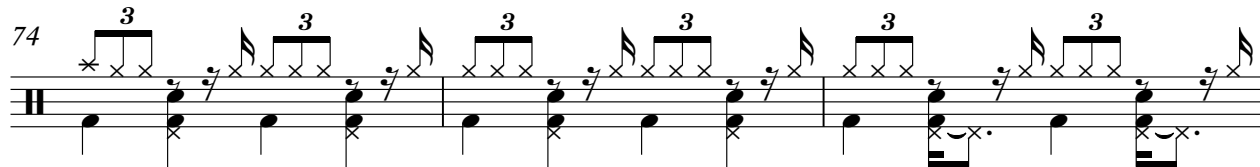

77

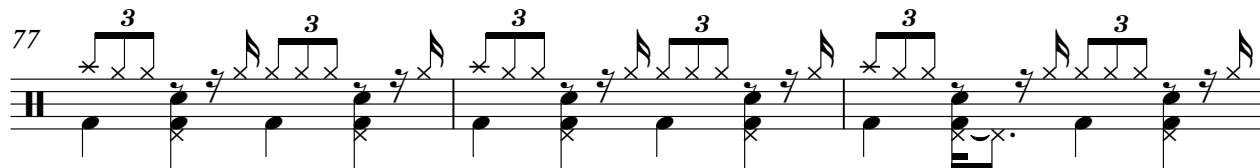

80

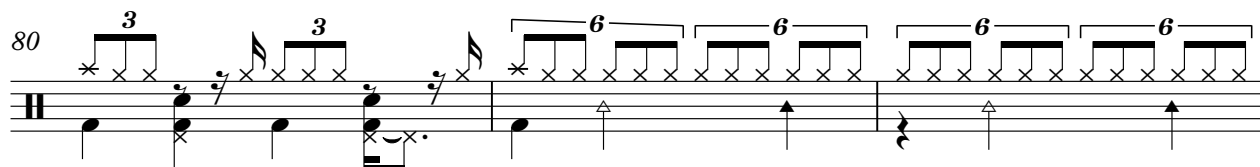

V.S.

Drums 10

83

86

89

92

95

98

100

101

103

107

Drums 10

109

111

113

115

117

119

120

121

123

125

V.S.

6

Drums 10

127

129

131

133

137

141

Jean Jacque Goldman - Il Changeait La Vie 2 2

Piano 1

♩ = 120,000000 ♩ = 139,000214

V.S.

91

95

100

113

118

126

131

136

139

♩ = 120,000000 ♩ = 139,000214

8

16 17

40 17

64

73

81 10

94

100 8

115 4

126

134

138

$\text{♩} = 120,000000 = 139,000214$

16

19

21

23

25

27

30

32

10

2

GuitEle3

44

3 3

46

3 3

48

3 3

50

3 3

52

3 3 3

55

3 3 3

58

3 83

Jean Jacque Goldman - Il Changeait La Vie 2 2

Basse 2

♩ = 120,000000 ♩ = 139,000214

3

8

12

17

22

27

32

38

43

48

V.S.

53

58

64

69

75

81

93

97

103

111

♩ = 120,000000 ♩ = 139,000214

34

37

39

41

43 18

63

65

68

71

73

V.S.

75

6 3

78

3 3 3 3

81

29

3 3

112

3 3 3 3

114

3 3

116

3 3 3 6 3

119

3 3 3

121

3 3 3

123

3 3 3

125

127

129

131

133

135

138

140

♩ = 120,000000 ♩ = 139,000214

5

8

11

13

16

18

36

39

42

18

Synthe 7

62

65

68

70

72

74

77

79

91

95

10

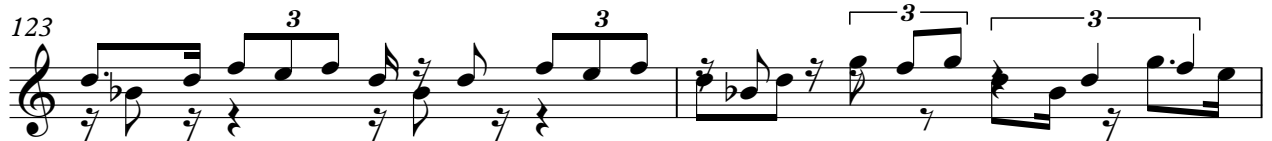

4

Synthe 7

132

3 3 3 3 3 4

138

3 3 3 3 3 3

140

3 3 3 6

♩ = 120,000000 ♩ = 139,000214

4

12

26

35

44

59

68

76

10

91

95

101

116

127

135

139

Jean Jacque Goldman - Il Changeait La Vie 2 2

Melodie4

♩ = 120,000000 139,000214

15

19

23

27

30

35

6

44

48

51

55

V.S.

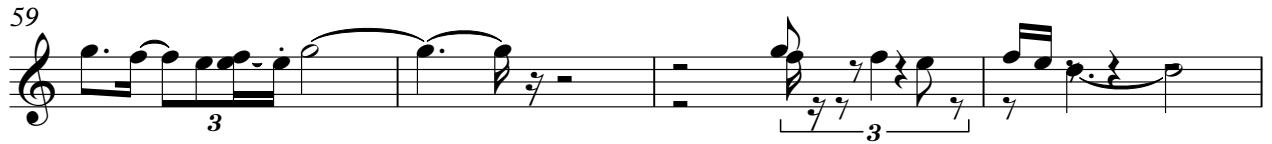

119

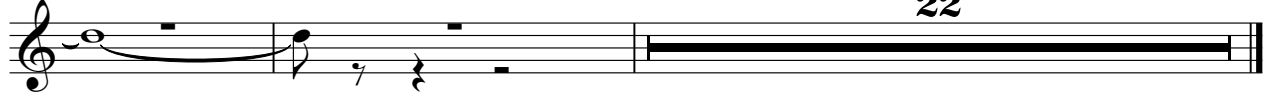

22