

Jean Jacque Goldman - Nos Mains

♩ = 104,000015

track 4

track 10

track 7

track 8

track 12

track 9

track 11

track 3

track 2

track 1

track 6

♩ = 104,000015

track 5

7

track 10

track 7

track 8

track 3

track 2

track 1

track 6

12

track 10

track 7

track 8

track 3

track 2

track 1

track 6

15

track 4

track 10

track 7

track 8

track 2

track 1

track 6

18

track 4

track 10

track 7

track 8

track 2

track 1

track 6

21

track 4

track 10

track 7

track 8

track 2

track 1

track 6

track 5

24

track 4

track 10

track 7

track 8

track 2

track 1

track 6

track 5

27

track 4

track 10

track 7

track 8

track 2

track 1

track 6

track 5

30

track 4

track 10

track 7

track 8

track 9

track 3

track 2

track 1

track 6

track 5

33

track 4

track 10

track 8

track 9

track 3

track 2

track 1

track 5

37

track 4

track 10

track 8

track 9

track 3

track 2

track 1

track 5

40

track 4

track 10

track 7

track 8

track 11

track 2

track 1

track 6

43

track 4

track 10

track 7

track 8

track 11

track 2

track 1

track 6

46

track 4

track 10

track 7

track 8

track 12

track 11

track 2

track 1

track 6

track 5

49

track 4

track 10

track 7

track 8

track 12

track 11

track 2

track 1

track 5

51

track 4

track 10

track 7

track 8

track 12

track 11

track 2

track 1

track 5

53

track 4

track 10

track 7

track 8

track 12

track 9

track 11

track 2

track 1

track 5

56

track 4

track 10

track 8

track 12

track 9

track 2

track 1

track 6

59

track 4

track 10

track 8

track 12

track 9

track 2

track 1

track 6

62

track 4

track 10

track 8

track 12

track 9

track 2

track 1

track 6

65

track 4

track 10

track 8

track 12

track 9

track 2

track 1

track 6

68

track 4

track 10

track 8

track 12

track 9

track 2

track 1

track 6

71

track 4

track 10

track 8

track 12

track 9

track 2

track 1

track 6

75

track 4

track 10

track 8

track 12

track 9

track 2

track 1

track 6

78

track 4

track 10

track 8

track 12

track 9

track 2

track 1

track 6

81

track 4

track 10

track 9

track 3

track 1

track 6

84

track 9

track 3

track 1

track 4

Jean Jacque Goldman - Nos Mains

♩ = 104,000015

**14**

18

21

25

29

33

37

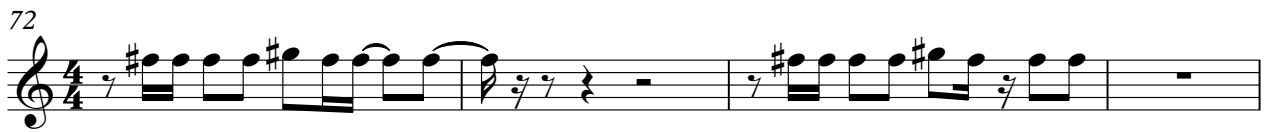
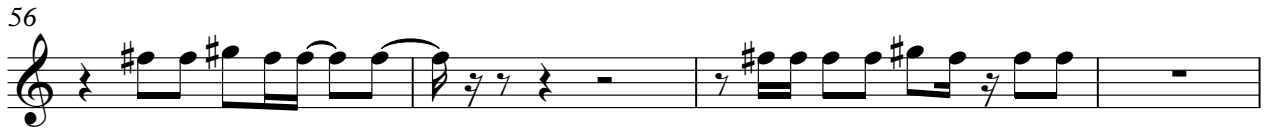

79

6

Jean Jacque Goldman - Nos Mains

track 10

♩ = 104,000015

3 6

12

15

18

21

24

27

30

33

36

V.S.

38

40

43

46

49

52

55

57

59

61

64

66

69

72

74

77

80

Jean Jacque Goldman - Nos Mains

track 7

♩ = 104,000015

**10**

12

14

16

18

20

22

24

26

28

V.S.

30 9

40

42

44

46

48

50

52

54

56 7 7 16

# Jean Jacque Goldman - Nos Mains

track 8

♩ = 104,000015

**10**

14

17

20

23

26

30

33

36

39

V.S.

67

70

74

77

79

Jean Jacque Goldman - Nos Mains

track 12

♩ = 104,000015

46

49

51

53

55

59

65

70

75

79

7

♩ = 104,000015 **30**

34

40 **14**

58

64

70

76

81

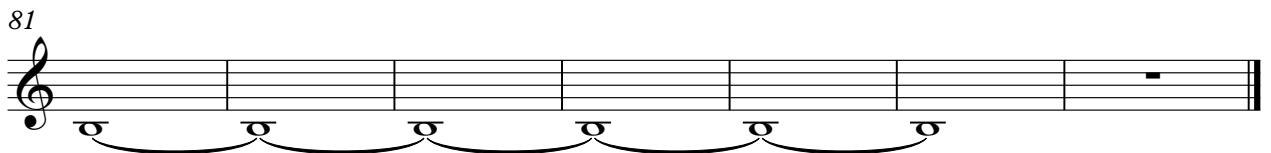

♩ = 104,000015

**39**

42

44

46

48

51

53

55

**7**

64

**7** **16**

♩ = 104,000015

6

10

14 **16**

33

38 **24** **7**

72 **10**

84

Jean Jacque Goldman - Nos Mains

track 2

♩ = 104,000015

9

13

17

21

25

29

33

37

41

45

V.S.

49

53

57

61

65

69

73

77

79

7

# Jean Jacque Goldman - Nos Mains

track 1

♩ = 104,000015

5

10

15

20

24

28

V.S.

32

37

42

47

51

55

60

66

72

77

82

84

Jean Jacque Goldman - Nos Mains

track 6

♩ = 104,000015

9

15

21

27

9

41

47

8

58

61

64

68

70

73

77

79

Jean Jacque Goldman - Nos Mains

track 5

♩ = 104,000015

22

28

34

40

8

53

7

63

7

16