

Jean Jacques Goldman - Filles Faciles

♩ = 60,000000

Drums (BB)

Piano (BB)

Guitar (BB)

Bass (BB)

Strings (BB)

♩ = 60,000000

Melody (BB)

Piano

4

Drums (BB)

Piano (BB)

Guitar (BB)

Bass (BB)

Strings (BB)

Piano

6

Drums (BB)

Piano (BB)

Guitar (BB)

Bass (BB)

Strings (BB)

Melody (BB)

Piano

8

Drums (BB)

Piano (BB)

Guitar (BB)

Bass (BB)

Strings (BB)

Melody (BB)

10

Drums (BB)

Piano (BB)

Guitar (BB)

Bass (BB)

Strings (BB)

Melody (BB)

12

Drums (BB)

Piano (BB)

Guitar (BB)

Bass (BB)

Strings (BB)

Melody (BB)

14

Drums (BB)

Piano (BB)

Guitar (BB)

Bass (BB)

Strings (BB)

Melody (BB)

16 5

Drums (BB)

Piano (BB)

Guitar (BB)

Bass (BB)

Strings (BB)

Melody (BB)

18

Drums (BB)

Piano (BB)

Guitar (BB)

Bass (BB)

Strings (BB)

Melody (BB)

19

Drums (BB)

Piano (BB)

Guitar (BB)

Bass (BB)

Strings (BB)

Melody (BB)

21

Drums (BB)

Piano (BB)

Guitar (BB)

Bass (BB)

Strings (BB)

Melody (BB)

23 7

Drums (BB)

Piano (BB)

Guitar (BB)

Bass (BB)

Strings (BB)

Melody (BB)

26 3

Drums (BB)

Piano (BB)

Guitar (BB)

Bass (BB)

Strings (BB)

Melody (BB)

28

Drums (BB)

Piano (BB)

Guitar (BB)

Bass (BB)

Strings (BB)

Melody (BB)

Piano (BB)

30

Drums (BB)

Piano (BB)

Guitar (BB)

Bass (BB)

Strings (BB)

Piano (BB)

32

Drums (BB) Piano (BB) Guitar (BB) Bass (BB) Strings (BB) Melody (BB) Piano

This section contains measures 32 and 33. The Drums part features a complex rhythmic pattern with sixteenth notes and rests, marked with a '6' and several '3's. The Piano part has a bass line with triplets and chords, and a treble line with eighth notes. The Guitar part has a simple chordal accompaniment. The Bass part has a steady eighth-note line. The Strings part has sustained chords. The Melody part has a triplet of eighth notes. The Piano part has a triplet of eighth notes.

34

Drums (BB) Piano (BB) Guitar (BB) Bass (BB) Strings (BB) Melody (BB) Piano

This section contains measures 34 and 35. The Drums part continues with a similar rhythmic pattern, marked with '3's. The Piano part has a bass line with triplets and chords, and a treble line with eighth notes. The Guitar part has a simple chordal accompaniment. The Bass part has a steady eighth-note line with a triplet. The Strings part has sustained chords. The Melody part has a triplet of eighth notes. The Piano part has a triplet of eighth notes.

36

Drums (BB)

Piano (BB)

Guitar (BB)

Bass (BB)

Strings (BB)

Melody (BB)

38

Drums (BB)

Piano (BB)

Guitar (BB)

Bass (BB)

Strings (BB)

Melody (BB)

40

Drums (BB)

Piano (BB)

Guitar (BB)

Bass (BB)

Strings (BB)

Melody (BB)

42

Drums (BB)

Piano (BB)

Guitar (BB)

Bass (BB)

Strings (BB)

Melody (BB)

44

Drums (BB)

Piano (BB)

Guitar (BB)

Bass (BB)

Strings (BB)

Melody (BB)

46

Drums (BB)

Piano (BB)

Guitar (BB)

Bass (BB)

Strings (BB)

Melody (BB)

48 13

Drums (BB)

Piano (BB)

Guitar (BB)

Bass (BB)

Strings (BB)

Melody (BB)

51

Drums (BB)

Piano (BB)

Guitar (BB)

Bass (BB)

Strings (BB)

Melody (BB)

53

Drums (BB)

Piano (BB)

Guitar (BB)

Bass (BB)

Strings (BB)

Melody (BB)

55

Drums (BB)

Piano (BB)

Guitar (BB)

Bass (BB)

Strings (BB)

Melody (BB)

Piano

57 15

Drums (BB)

Piano (BB)

Guitar (BB)

Bass (BB)

Strings (BB)

Piano

59

Drums (BB)

Piano (BB)

Guitar (BB)

Bass (BB)

Strings (BB)

Piano

Jean Jacques Goldman - Filles Faciles

Drums (BB)

♩ = 60,000000

5

8

11

14

16

19

22

25

27

V.S.

Drums (BB)

29

32

34

36

38

41

43

45

47

49

Drums (BB)

52

55

58

60

Piano (BB)

Jean Jacques Goldman - Filles Faciles

$\text{♩} = 60,000000$

2

5

8

11

14

16

V.S.

18

20

22

25

28

31

34

37

40

42

44

46

48

51

54

57

59

Jean Jacques Goldman - Filles Faciles

Guitar (BB)

♩ = 60,000000

2

6

10

14

18

22

26

30

34

38

V.S.

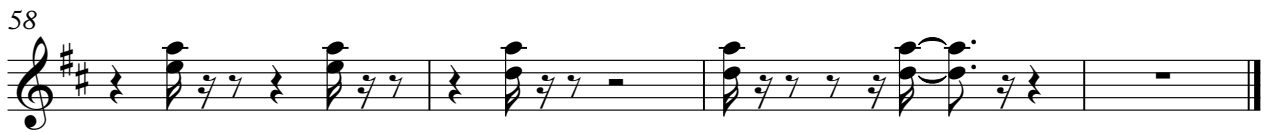

Bass (BB)

Jean Jacques Goldman - Filles Faciles

♩ = 60,000000

2

8

14

20

26

31

37

43

49

55

V.S.

2

Bass (BB)

59

Jean Jacques Goldman - Filles Faciles

Strings (BB)

♩ = 60,000000

2

9

16

23

30

37

44

51

V.S.

2

Strings (BB)

56

Jean Jacques Goldman - Filles Faciles

Melody (BB)

♩ = 60,000000

6

10

14

16

18

21

25

28

3

2

Melody (BB)

33

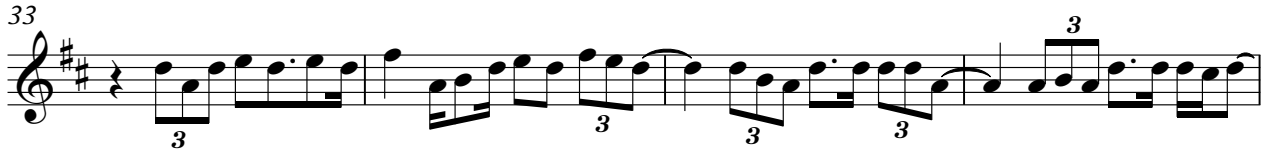

37

41

45

49

53

Piano

Jean Jacques Goldman - Filles Faciles

♩ = 60,000000

2

3

3

6

5

3

3

3

16

24

4

3

3

6

31

3

3

3

16

50

4

3

3

6

57

3

3

3

2