

Jean Jacques Goldman - Juste Aprs 2

♩ = 97,999985

Drums

Gtr Mute

Gtr Satur

Gtr Clean

Gtr Solo

Basse

Fretless

Choir

Seq.Ryth

Inv Cymb

Syn.Strg

Viol Low

Warm Pad

MetalPad

Ac.Piano

♩ = 97,999985

12

Drums

Gtr Mute

Gtr Clean

Warm Pad

Ac. Piano

13

Drums

Gtr Mute

Gtr Clean

Warm Pad

Ac. Piano

14

15

16

17 7

Drums

Gtr Mute

Basse

Seq.Ryth

Syn.Strg

Viol Low

Warm Pad

MetalPad

Ac.Piano

3

18

- Syn.Strg:** Shows a long, sustained chord with a tremolo effect, indicated by a wavy line above the notes.
- Warm Pad:** Features a long, sustained chord with a tremolo effect, similar to the Syn.Strg part.
- MetalPad:** Shows a sequence of notes with a 'z' symbol above each note, indicating a muted or specific articulation.

19

20

Drums

Gtr Mute

Basse

Seq.Ryth

Syn.Strg

Viol Low

Warm Pad

Ac.Piano

3

21

Drums

Gtr Mute

Basse

Seq.Ryth

Syn.Strg

Viol Low

Warm Pad

MetalPad

Ac.Piano

3

22

Drums

Gtr Mute

Basse

Seq.Ryth

Syn.Strg

Viol Low

Warm Pad

MetalPad

Ac.Piano

24

25

Drums

Gtr Mute

Gtr Satur

Basse

Seq. Ryth

Syn. Strg

Viol Low

Warm Pad

Ac. Piano

26

27

Drums

Gtr Mute

Basse

Seq.Ryth

Syn.Strg

Viol Low

Warm Pad

Ac.Piano

28

29

30

31

- Gtr Satur:** Contains a single, long, sustained note with a large, curved line above it, representing a saturated guitar tone.
- Syn. Strg:** Features a long, sustained note with a large, curved line above it, representing a synthesized string sound.
- Viol Low:** Contains a long, sustained note with a large, curved line above it, representing a low violin sound.
- Warm Pad:** Shows a long, sustained note with a large, curved line above it, representing a warm pad sound.
- MetalPad:** Displays a long, sustained note with a large, curved line above it, representing a metal pad sound.

32

33

- Gtr Satur:** Contains a single chord symbol, likely representing a distorted or saturated guitar chord.

34

35

36

- Drums:** Features a complex rhythmic pattern with various note values and rests, including some notes with 'x' marks above them.
- Warm Pad:** Features a long, sustained chord or pad sound with a slight curve, typical of a warm pad.

37

38

39

40

41

42

43

- Gtr Satur:** A sustained, low-frequency pad sound represented by a long horizontal line with a slight curve.
- Gtr Clean:** A sustained, low-frequency pad sound, similar to the Gtr Satur part.
- Syn.Strg:** A sustained, low-frequency pad sound, similar to the Gtr Satur part.
- Viol Low:** A sustained, low-frequency pad sound, similar to the Gtr Satur part.
- Warm Pad:** A sustained, low-frequency pad sound, similar to the Gtr Satur part.

44

45

46

47

48

51

54

♩ = 62,999996

58

Drums

Fretless

Choir

Inv Cymb

Syn.Strg

Viol Low

MetalPad

59

♩ = 97,999985

♩ = 97,999985

63

Drums

Choir

Syn. Strg

Viol Low

Warm Pad

Ac. Piano

65

Drums

Ac. Piano

67

68

69

Drums

Gtr Mute

Gtr Satur

Gtr Solo

Basse

Syn.Strg

Warm Pad

MetalPad

Ac.Piano

71

Drums

Gtr Solo

Basse

Syn.Strg

Viol Low

Warm Pad

Ac.Piano

72

Drums

Gtr Solo

Basse

Syn.Strg

Viol Low

Warm Pad

Ac.Piano

73

Drums

Gtr Solo

Basse

Viol Low

Warm Pad

Ac.Piano

74

Drums

Gtr Solo

Basse

Viol Low

Warm Pad

Ac.Piano

75

Drums

Gtr Solo

Basse

Syn.Strg

Viol Low

Warm Pad

Ac.Piano

76

Drums

Gtr Solo

Basse

Syn.Strg

Viol Low

Warm Pad

Ac.Piano

77

Drums

Gtr Solo

Basse

Syn.Strg

Viol Low

Warm Pad

Ac.Piano

78

Drums

Gtr Clean

Gtr Solo

Basse

Syn.Strg

Viol Low

Warm Pad

Ac.Piano

79

80

Drums

Gtr Mute

Gtr Clean

Basse

Seq. Ryth

Syn. Strg

Viol Low

Warm Pad

Ac. Piano

81

Drums

Gtr Mute

Gtr Clean

Basse

Seq. Ryth

Syn. Strg

Viol Low

Warm Pad

Ac. Piano

82

83

84

85

- Gtr Satur:** Contains a few notes, including a double bar line and a final note with a sharp sign, representing a saturated guitar signal.
- Seq.Ryth:** Shows a rhythmic sequence of chords or notes with a 'z' symbol above each.
- Syn.Strg:** Features a few notes, including a double bar line and a final note with a sharp sign, representing a synthesized string.
- Viol Low:** Shows a few notes, including a double bar line and a final note with a sharp sign, representing a low violin.
- Warm Pad:** Contains a few notes, including a double bar line and a final note with a sharp sign, representing a warm pad.
- MetalPad:** Shows a few notes, including a double bar line and a final note with a sharp sign, representing a metal pad.
- Ac.Piano:** Displays a piano line with a series of notes, including a sharp sign, representing an acoustic piano.

86

87

88

- Drums:** Features a complex rhythmic pattern with various note values and rests, including some notes with 'x' marks above them.
- Gtr Satur:** Contains a few low-frequency notes, likely representing saturated guitar sounds.
- Seq. Ryth:** Shows a rhythmic sequence of chords or notes with stems pointing down.
- Syn. Strg:** Contains a few notes, possibly representing synthesized strings.
- Viol Low:** Shows a few notes, likely representing a low violin part.
- Warm Pad:** Features a few notes, likely representing a warm pad sound.
- MetalPad:** Shows a few notes, likely representing a metal pad sound.
- Ac. Piano:** Features a piano accompaniment with a series of notes, including some with stems pointing down.

89

- Drums:** Features a complex rhythmic pattern with various note values and rests, including some notes with 'x' marks above them.
- Gtr Satur:** Contains a long, sustained note with a tremolo effect, starting on a low octave.
- Basse:** Features a bass line with a few notes, including a sharp sign (#) on one of the notes.
- Seq. Ryth:** Shows a sequence of rhythmic patterns, possibly representing a sequenced drum or percussion part.
- Syn. Strg:** Contains a long, sustained note with a tremolo effect, starting on a low octave with a sharp sign (#) on the note.
- Viol Low:** Shows a low violin part with a few notes and rests.
- Warm Pad:** Features a long, sustained note with a tremolo effect, starting on a low octave.
- MetalPad:** Shows a long, sustained note with a tremolo effect, starting on a low octave.
- Ac. Piano:** Features a piano accompaniment with a series of notes, including a sharp sign (#) on one of the notes.

90

- Drums:** Features a complex rhythmic pattern with various drum sounds, including snare, hi-hat, and kick, marked with 'x' symbols.
- Viol Low:** Plays a low-frequency violin sound, represented by a few notes with a tremolo effect.
- Warm Pad:** Plays a warm, sustained pad sound, represented by a few notes with a tremolo effect.
- Metal Pad:** Plays a metal pad sound, represented by a few notes with a tremolo effect.

- Basse:** Contains a single bass note (G2) held for the entire duration of the piece.
- Syn.Strg:** Features a sustained chord in the bass register, held throughout the piece.
- Viol Low:** Shows a sustained chord in the lower register, held throughout the piece.
- Warm Pad:** Features a sustained chord in the lower register, held throughout the piece.
- MetalPad:** Shows a sustained chord in the lower register, held throughout the piece.

93

94

95

96

97

98

99

- Syn.Strg:** Contains a single note (G#) with a long, sweeping line above it, suggesting a sustained or glissando effect.
- Viol Low:** Shows two vertical lines of notes, likely representing a low string section.
- Warm Pad:** Features a few notes, including a chord with a sharp sign.
- MetalPad:** Shows a series of notes, including a chord with a sharp sign.

100

Drums

Gtr Mute

Gtr Satur

Basse

Seq. Ryth

Syn. Strg

Viol Low

Warm Pad

MetalPad

Ac. Piano

101

102

- Drums:** Features a complex rhythmic pattern with various note values and rests, including some notes with 'x' marks above them.
- Gtr Satur:** Contains a single note with a sustain pedal symbol (ped) below it.
- Syn. Strg:** Shows a long, sustained note with a sharp sign (#) and the number 8 below it.
- Viol Low:** Shows a few notes in the low register of the violin.
- Warm Pad:** Shows a few notes in the warm pad.
- Metal Pad:** Shows a few notes in the metal pad.
- Ac. Piano:** Shows a few notes in the acoustic piano.

103

104

- **Gtr Satur (104):** A long, sustained note with a large, smooth swell curve above it, representing a saturated guitar sound.
- **Gtr Satur (105):** Continues the sustained note with the swell curve.
- **Basse (105):** Continues the bass line.
- **Seq. Ryth (105):** Continues the rhythmic sequence.
- **Syn. Strg (105):** Continues the single bass note.
- **Viol Low (105):** Continues the single bass note.
- **Warm Pad (105):** Continues the sustained chord.
- **MetalPad (105):** Continues the sequence of notes.
- **Ac. Piano (105):** Continues the melodic line.
- **Drums (106):** Continues the rhythmic pattern.
- **Gtr Satur (106):** Continues the sustained note with the swell curve.
- **Basse (106):** Continues the bass line.
- **Seq. Ryth (106):** Continues the rhythmic sequence.
- **Syn. Strg (106):** Continues the single bass note.
- **Viol Low (106):** Continues the single bass note.
- **Warm Pad (106):** Continues the sustained chord.
- **MetalPad (106):** Continues the sequence of notes.
- **Ac. Piano (106):** Continues the melodic line.
- **Drums (107):** Continues the rhythmic pattern.
- **Gtr Satur (107):** Continues the sustained note with the swell curve.
- **Basse (107):** Continues the bass line.
- **Seq. Ryth (107):** Continues the rhythmic sequence.
- **Syn. Strg (107):** Continues the single bass note.
- **Viol Low (107):** Continues the single bass note.
- **Warm Pad (107):** Continues the sustained chord.
- **MetalPad (107):** Continues the sequence of notes.
- **Ac. Piano (107):** Continues the melodic line.

105

106

107

108

Drums

Gtr Mute

Gtr Satur

Basse

Seq. Ryth

Syn. Strg

Viol Low

Warm Pad

MetalPad

Ac. Piano

109

110

Drums

Gtr Mute

Gtr Satur

Basse

Seq.Ryth

Syn.Strg

Viol Low

Warm Pad

MetalPad

Ac.Piano

111

Drums

Gtr Mute

Gtr Satur

Basse

Seq. Ryth

Syn. Strg

Viol Low

Warm Pad

MetalPad

Ac. Piano

Jean Jacques Goldman - Juste Aprs 2

Drums

♩ = 97,999985

10

V.S.

Drums

33

35

37

39

41

43

45

47

49

54

$\text{♩} = 62,999996$

2

Drums

59 $\text{♩} = 97,999985$

65

68

71

73

75

77

79

81

83

V.S.

Drums

85

87

89

91

93

95

97

99

101

103

Drums

105

107

109

111

Gtr Mute

Jean Jacques Goldman - Juste Aprs 2

♩ = 97,999985

11

14

16

18

20

23

25

27

29

31

V.S.

33

35

37

40

42

44

46

48

♩ = 62,999996

61

♩ = 97,999985

68

71 **8**

81

83

85

87

89

92

94

96

98

100

102

104

106

108

110

♩ = 97,999985

14 9 4

31

9

47

♩ = 62,999996 ♩ = 97,999985

6 5

62

7 12

84

2

94

102

108

♩ = 97,999985

11

13

15

24

41

10

55

♩ = 62,999996 ♩ = 97,999985

5 **8** **7**

78

82

8 **22**

Jean Jacques Goldman - Juste Aprs 2

Basse

♩ = 97,999985

13

17

21

25

30

35

39

43

47

5

54

♩ = 62,999996 ♩ = 97,999985

5 **5**

67

73

78

82

86

90

96

101

106

109

Jean Jacques Goldman - Juste Aprs 2

Fretless

♩ = 97,999985

48

4/4 2/4 3/4

55

♩ = 62,999996

3/4 4/4 7/7 3/4

61

♩ = 97,999985

7

3/4 4/4 2/4 4/4

71

20 **22**

4/4 2/4 4/4

Jean Jacques Goldman - Juste Aprs 2

Choir

♩ = 97,999985

48

♩ = 62,999996

55

♩ = 97,999985

62

5

71

20

22

Seq.Ryth

Jean Jacques Goldman - Juste Aprs 2

♩ = 97,999985

14

17

19

21

23

25

27

29

31

33

V.S.

Seq.Ryth

35

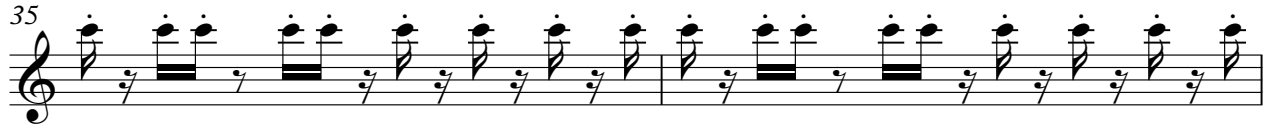

37

39

41

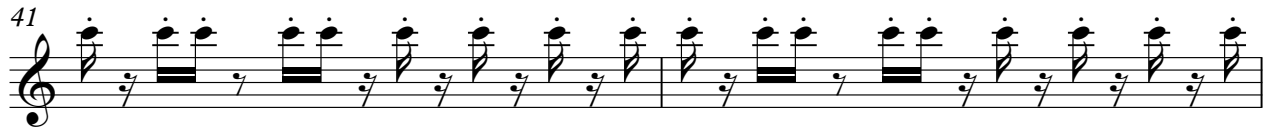

43

45

47

55

♩ = 62,999996 ♩ = 97,999985

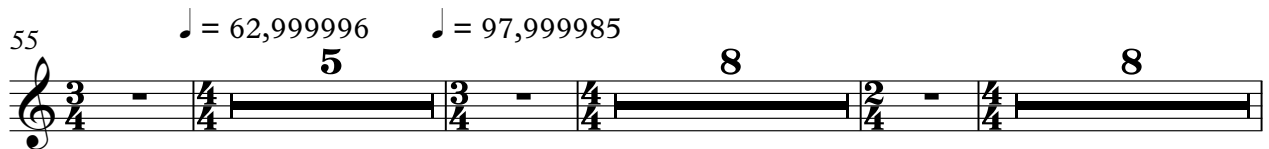

79

81

83

85

87

89

92

94

96

98

100

102

Seq.Ryth

104

106

108

110

Inv Cymb

Jean Jacques Goldman - Juste Aprs 2

♩ = 97,999985

50

50

56

♩ = 62,999996

2

♩ = 97,999985

2

8

56

2

2

8

70

20

22

70

20

22

Jean Jacques Goldman - Juste Aprs 2

Syn.Strg

♩ = 97,999985

14

22

31

40

49

♩ = 62,999996

57

♩ = 97,999985

V.S.

65

4 2 4 2

77

86

95

104

109

Jean Jacques Goldman - Juste Aprs 2

Viol Low

♩ = 97,999985

14

21

30

38

47

56

♩ = 62,999996

♩ = 97,999985

62

5

71

80

89

98

106

Warm Pad

Jean Jacques Goldman - Juste Aprs 2

♩ = 97,999985

8

15

21

27

33

39

45

53

♩ = 62,999996

58

♩ = 97,999985

3

3

67

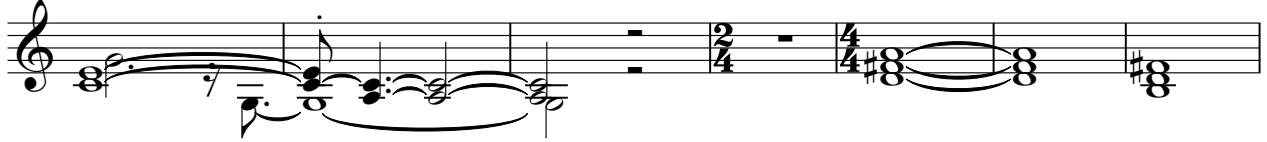

74

82

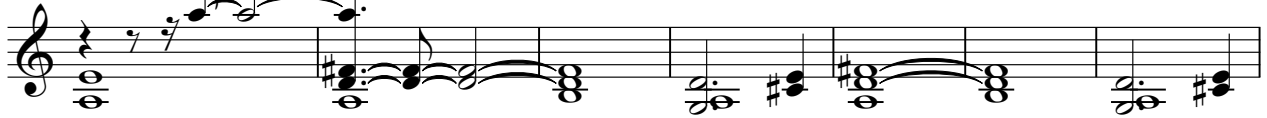

89

98

106

83

88

94

99

103

108

111

♩ = 97,999985

4
6
8
10
12
14
16
18
20

V.S.

42

44

46

48

56

♩ = 62,999996 ♩ = 97,999985

5

64

66

68

71

73

V.S.

96

98

100

102

104

106

108

110

