

Jean Jacques Goldman - L Bas

♩ = 151,999939

Batterie

Piano

Guitare 2

Nappe

4

Batterie

Piano

Guitare 2

Nappe

8

Batterie

Piano

Guitare 2

Nappe

Voix 2 ou cuivre

12

Batterie

Piano

Guitare 2

Nappe

Voix Goldman

16

Batterie

Piano

Nappe

Voix Goldman

20

Batterie

Piano

Nappe

Voix Goldman

Voix 2 ou cuivre

24

Batterie

Piano

Nappe

Voix Goldman

Voix 2 ou cuivre

28

Batterie

Piano

Nappe

Voix Goldman

Voix 2 ou cuivre

32

Batterie

Piano

Guitare 2

Nappe

Voix Goldman

36

Batterie

Piano

Nappe

Voix Goldman

40

Batterie

Piano

Nappe

Voix Goldman

Voix 2 ou cuivre

44

Batterie

Piano

Nappe

Voix Goldman

Voix 2 ou cuivre

48

Batterie

Piano

Nappe

Voix Goldman

Voix 2 ou cuivre

52

Batterie

Piano

Basse

Nappe

Voix Goldman

Voix 2 ou cuivre

56

Batterie

Piano

Basse

Nappe

Voix Sirima

60

Batterie

Piano

Basse

Nappe

Voix Sirima

64

Batterie

Piano

Basse

Nappe

Voix Sirima

Voix 2 ou cuivre

68

Batterie

Piano

Basse

Nappe

Voix Sirima

Voix 2 ou cuivre

72

Batterie

Piano

Guitare 2

Basse

Nappe

Voix Sirima

76

Batterie

Guitare 2

Basse

Nappe

Voix Sirima

80

Batterie

Guitare 2

Basse

Nappe

Voix Sirima

Voix Goldman

84

Batterie

Guitare 2

Basse

Nappe

Voix Goldman

97

101

105

Batterie

Piano

Nappe

Voix Sirima

109

Batterie

Piano

Basse

Nappe

Voix Sirima

Voix Goldman

113

Batterie

Piano

Basse

Nappe

Voix Sirima

Voix Goldman

117

Batterie

Piano

Basse

Nappe

Voix Sirima

Voix Goldman

121

Batterie

Piano

Basse

Nappe

Voix Sirima

Voix Goldman

125

Batterie

Piano

Basse

Nappe

Voix Sirima

Voix Goldman

129

Batterie

Piano

Basse

Nappe

Voix Sirima

Voix Goldman

133

Batterie

Piano

Basse

Nappe

Voix Sirima

Voix Goldman

137

Batterie

Piano

Basse

Nappe

Voix Sirima

Voix Goldman

141

Batterie

Piano

Guitare 2

Basse

Nappe

Voix Sirima

145

Batterie

Piano

Guitare 2

Basse

Nappe

Voix Sirima

149

Batterie

Piano

Guitare 2

Basse

Nappe

Voix Sirima

153

Batterie

Voix Sirima

158

Batterie

164

Batterie

173

Batterie

182

Batterie

191

Batterie

200

Batterie

207

Batterie

Jean Jacques Goldman - L Bas

Batterie

♩ = 151,999939

5

9

13

17

21

25

29

33

37

V.S.

Batterie

41

45

49

53

57

62

67

71

75

80

85

91

95

99

103

107

112

117

122

127

V.S.

132

137

141

146

151

156

160

Piano

Jean Jacques Goldman - L Bas

♩ = 151,999939

5

9

13

17

21

V.S.

25

29

33

37

41

45

49

53

57

61

65

69

V.S.

73

20

20

96

100

104

108

112

116

120

124

128

132

136

V.S.

140

144

148

151

Guitare 2

Jean Jacques Goldman - L Bas

♩ = 151,999939

9

16 **17** **37**

74

82

90 **51**

144

149

152 **61**

Jean Jacques Goldman - L Bas

Basse

$\text{♩} = 151,999939$
52

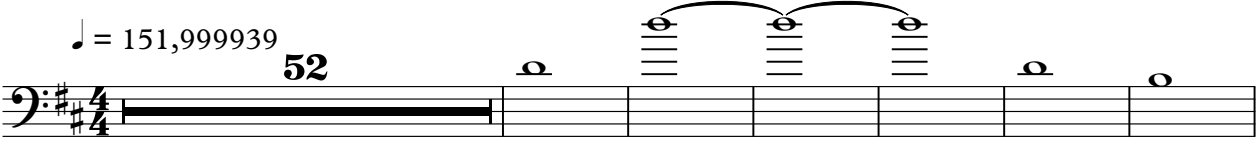

59

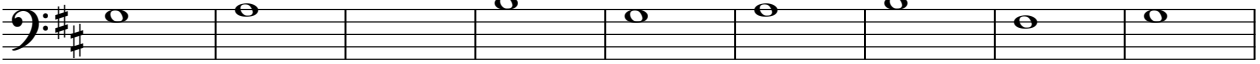

68

76

84

109

118

127

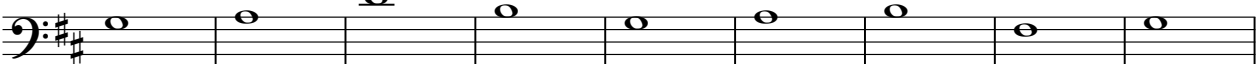

136

144

V.S.

2

Basse

150

61

Jean Jacques Goldman - L Bas

Nappe

♩ = 151,999939

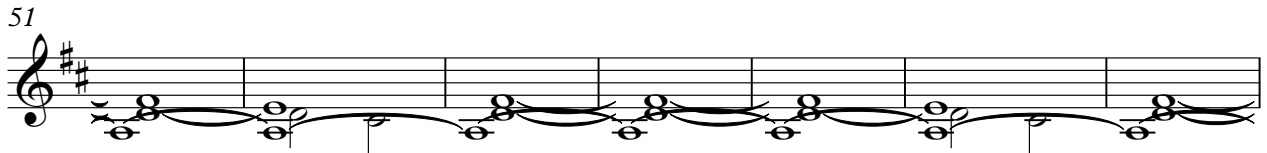
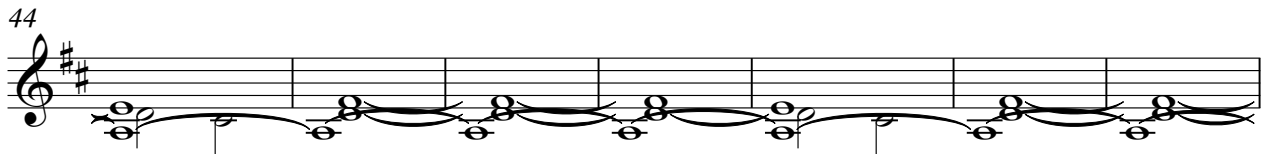
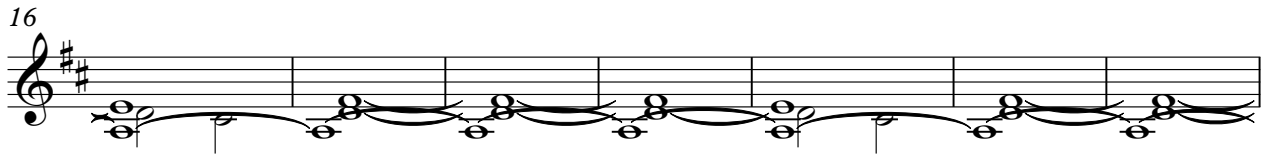
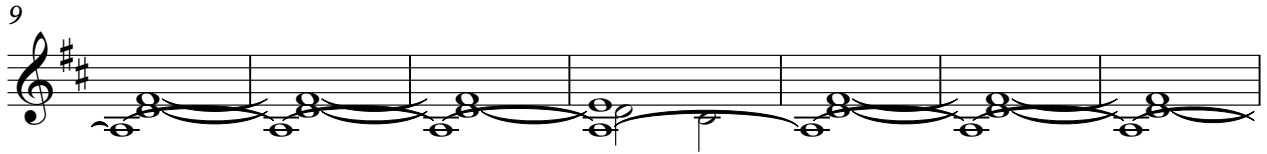

V.S.

65

72

81

89

98

107

116

124

132

140

148

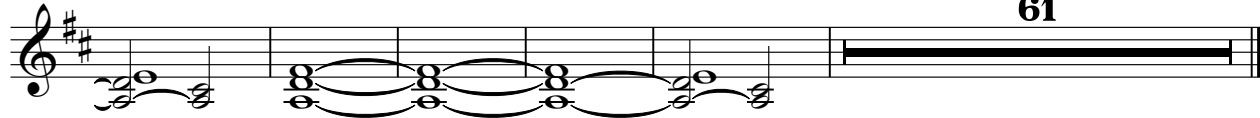

61

Jean Jacques Goldman - L Bas

Voix Sirima

♩ = 151,999939
55

60

66

72

77

11

92

97

Voix Sirima

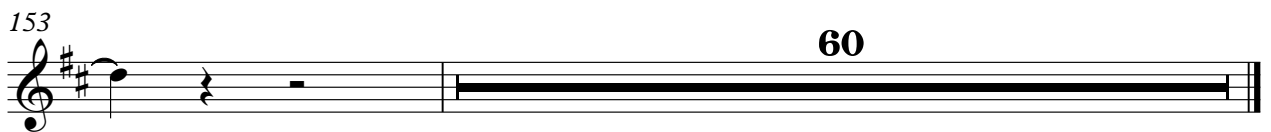

60

♩ = 151,999939

12

17

23

28

3

36

42

48

54

26

84

88

18

109

113

117

121

126

131

136

139

Voix 2 ou cuivre

Jean Jacques Goldman - L Bas

♩ = 151,999939

9 10

24

13

43

52

12

70

32 109