

Jean Lapointe - Chante La Ta Chanson

♩ = 133,035339

Tempo: ♩ = 133,035339

5

Tuba

Brush

Chante LA Ta Chanson

8

Tuba

Brush

Chante LA Ta Chanson

11

Tuba

Brush

Chante LA Ta Chanson

14

Tuba

Brush

Chante LA Ta Chanson

17

Tuba

Brush

Steel String Guitar

Steel String Guitar

Steel String Guitar

Chante LA Ta Chanson

Nylon String Guitar

20

Tuba

Brush

Steel String Guitar

Steel String Guitar

Steel String Guitar

Chante LA Ta Chanson

Nylon String Guitar

22

Tuba

Brush

Steel String Guitar

Steel String Guitar

Steel String Guitar

Chante LA Ta Chanson

Nylon String Guitar

24

Tuba

Brush

Steel String Guitar

Steel String Guitar

Steel String Guitar

Chante LA Ta Chanson

Nylon String Guitar

26

Tuba

Brush

Steel String Guitar

Steel String Guitar

Steel String Guitar

Chante LA Ta Chanson

Nylon String Guitar

28

Tuba

Brush

Steel String Guitar

Steel String Guitar

Steel String Guitar

Chante LA Ta Chanson

Nylon String Guitar

Piano 2

45 ♩ = 132 bpm

♩ = 132 bpm

This musical score is for the piece "Chante LA Ta Chanson". It features a variety of instruments and a choir. The score is written in 4/4 time and includes the following parts:

- Accordion:** Treble and Bass clefs, playing a complex rhythmic and melodic pattern.

This musical score is for the piece "Chante LA Ta Chanson". It features a variety of instruments and a vocal line. The instruments and their parts are as follows:

This musical score is for the piece "Chante LA Ta Chanson". It features a variety of instruments and a vocal line. The instruments and their parts are as follows:

This musical score is for the piece "Chante LA Ta Chanson". It features a variety of instruments and a vocal line. The instruments and their parts are as follows:

This musical score is for the piece "Chante LA Ta Chanson". It features a variety of instruments and a choir. The instruments and their parts are as follows:

- Choir:** Holds a long, sustained chord throughout the piece.

This musical score is for the piece "Chante LA Ta Chanson". It features a variety of instruments and a vocal line. The instruments and their parts are as follows:

Tuba

Brush

Steel String Guitar

Steel String Guitar

Steel String Guitar

Chante LA Ta Chanson

Banjo

Nylon String Guitar

Acoustic Bass

Fingered Bass

Choir

Accordion

Piano 2

Tuba

Brush

Steel String Guitar

Steel String Guitar

Steel String Guitar

Chante LA Ta Chanson

Banjo

Nylon String Guitar

Acoustic Bass

Fingered Bass

Choir

Accordion

Piano 2

Detailed description of the musical score: The score is for the piece 'Chante LA Ta Chanson'. It features ten instrumental parts and a choir. The Tuba part is in the bass clef, playing a simple melodic line. The Brush part is on a snare drum, playing a rhythmic pattern of eighth notes with 'x' marks indicating cymbal accents. The first Steel String Guitar part plays a rhythmic accompaniment of chords. The second Steel String Guitar part has a more melodic line with triplets. The third Steel String Guitar part plays a simple melodic line. The Chante LA Ta Chanson part is a vocal line with lyrics, featuring a triplet at the end. The Banjo part is in the bass clef, playing a rhythmic pattern with fret numbers (7, 5, 3, 5, 7, 5, 3, 5, 7, 5, 3, 5, 8-7, 5-0, 3-2, 0) and a capo on the 5th fret. The Nylon String Guitar part plays a simple melodic line. The Acoustic Bass and Fingered Bass parts play a simple bass line. The Choir part consists of a single chord held for two measures. The Accordion part plays a rhythmic pattern of eighth notes. The Piano 2 part plays a complex accompaniment with chords and a melodic line.

This musical score is for the piece "Chante LA Ta Chanson". It features a variety of instruments and a vocal line. The instruments and their parts are as follows:

Tuba

Brush

Glockenspiel

Steel String Guitar

Steel String Guitar

Steel String Guitar

Chante LA Ta Chanson

Nylon String Guitar

Acoustic Bass

Fingered Bass

Choir

Strings

Piano 2

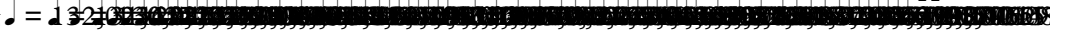
86 

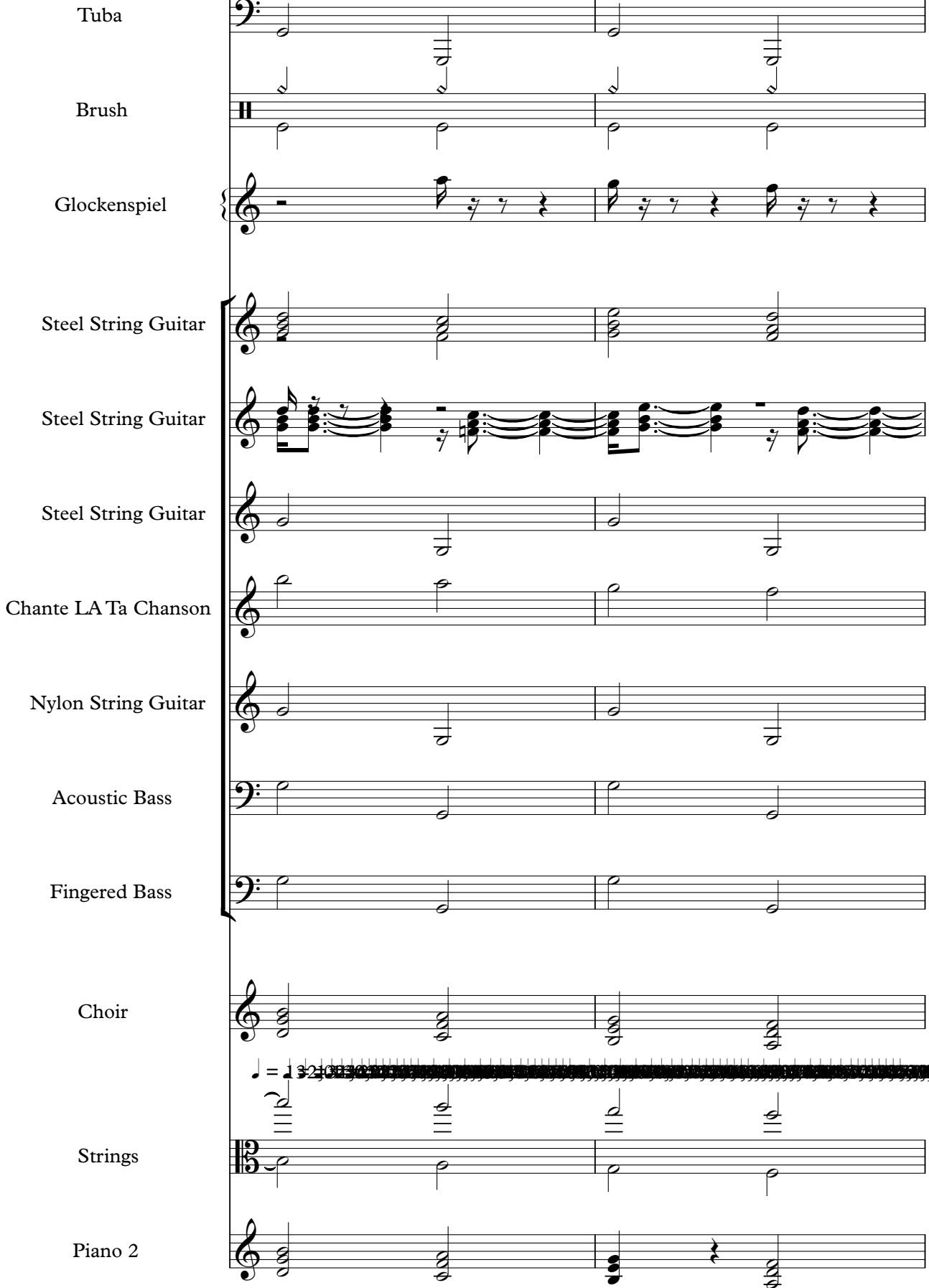

Tuba

Brush

Glockenspiel

Steel String Guitar

Steel String Guitar

Steel String Guitar

Chante LA Ta Chanson

Nylon String Guitar

Acoustic Bass

Fingered Bass

Choir

Strings

Piano 2

88 ♩ = 133,035339

This musical score for page 129 features the following instruments and parts:

Tuba

Brush

Glockenspiel

Steel String Guitar

Steel String Guitar

Steel String Guitar

Chante LA Ta Chanson

Banjo

Nylon String Guitar

Acoustic Bass

Fingered Bass

Choir

Accordion

Strings

Piano 2

This musical score for page 137 features the following instruments and parts:

This musical score is for page 157 and includes the following instruments and parts:

This musical score is for page 161 and includes the following instruments and parts:

164

Brush

Chante LA Ta Chanson

Acoustic Bass

Fingered Bass

Piano 2

166

Brush

Chante LA Ta Chanson

Acoustic Bass

Fingered Bass

Piano 2

168

Brush

Acoustic Bass

Fingered Bass

Piano 2

Brush

Acoustic Bass

Fingered Bass

Strings

Piano 2

Brush

Acoustic Bass

Fingered Bass

Strings

Piano 2

171

♩ = 100,000000

Brush

Acoustic Bass

Fingered Bass

Strings

Piano 2

41

45 ~~45~~ 39

50

54

58

62

66

70

74

78

82

86 ~~86~~ 88 89

91

95

99

103

107

111

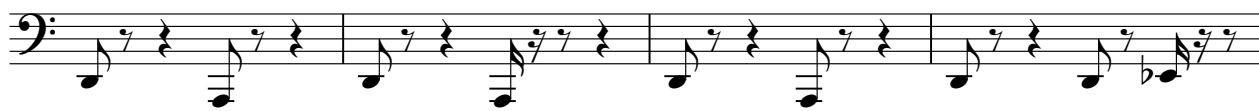

115

120

V.S.

124

128

132

135

139

144

148

152

156

159

Tuba

162

♩ = 100,000000

Jean Lapointe - Chante La Ta Chanson

Brush

♩ = 133,035339

7

13

19

26

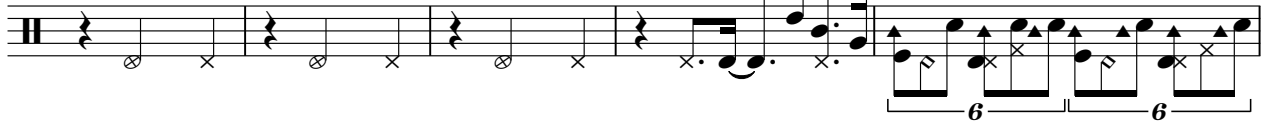

31

34

37

40

43

V.S.

Brush

47 $\text{♩} = 133,035339$

Brush

69

71

74

77

80

83

86

90

93

95

Brush

97

99

101

103

106

108

111

113

116

118

Brush

120

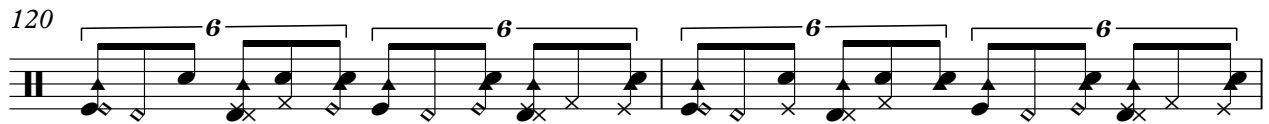

122

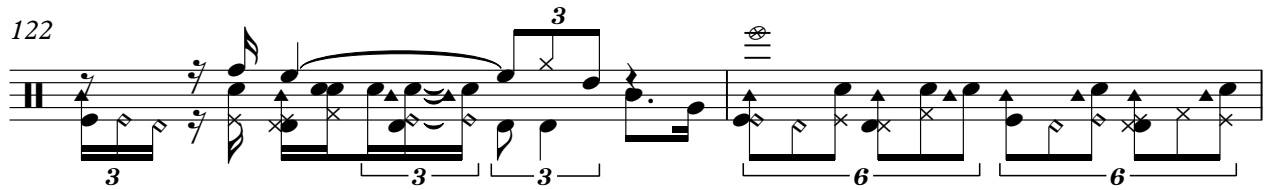

124

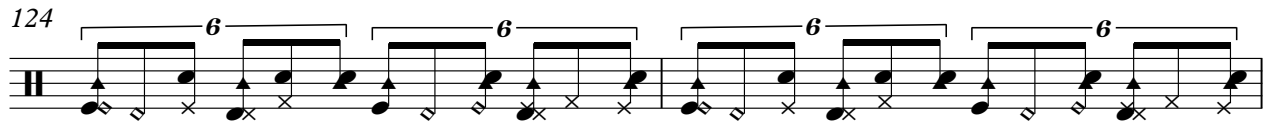

126

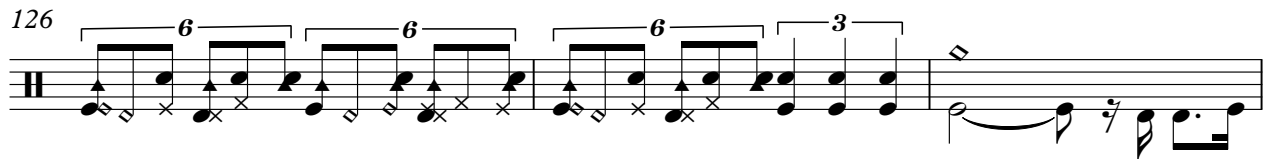

129

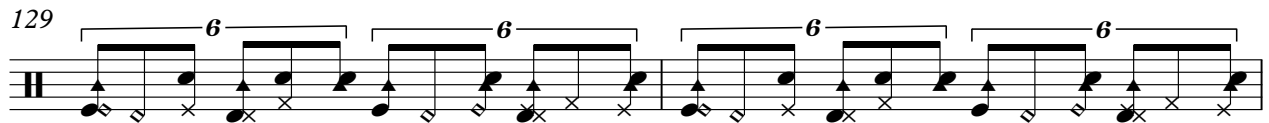

131

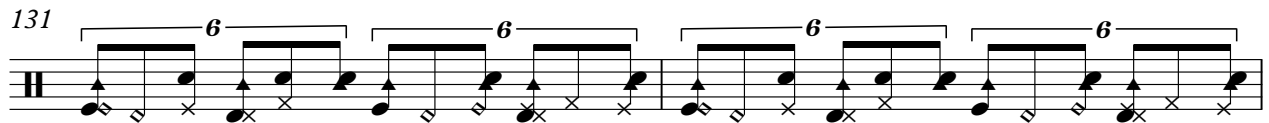

133

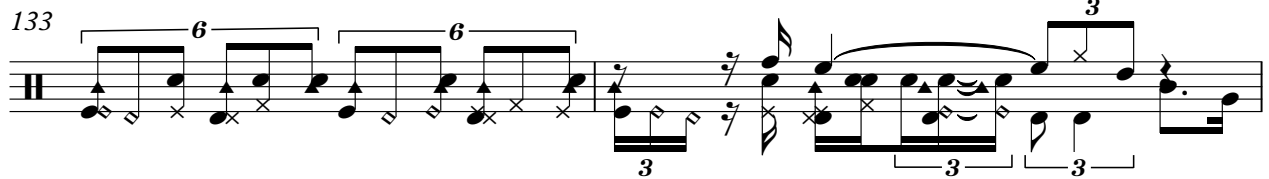

135

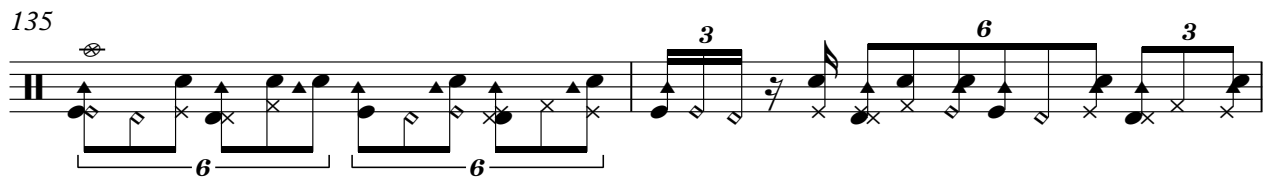

137

140

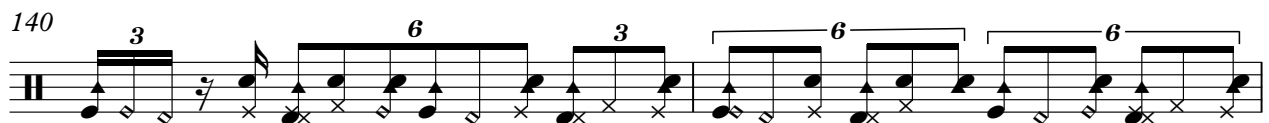

V.S.

Brush

142

144

146

148

150

153

156

158

160

162

166

169

171

Jean Lapointe - Chante La Ta Chanson

Glockenspiel

♩ = 133,035339

44 26

73

77

81

85

90

95

99

104

108

V.S.

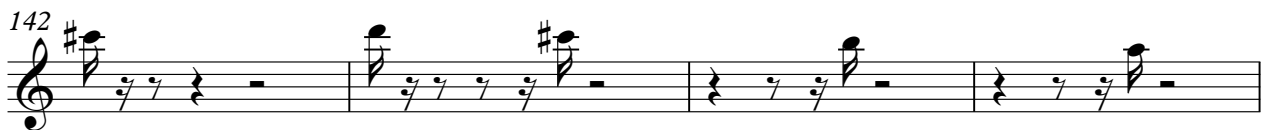

Glockenspiel

153

157

161

♩ = 100,000000

Steel String Guitar

Jean Lapointe - Chante La Ta Chanson

♩ = 133,035339

17

21

26

31

36

41

46

51

56

61

V.S.

66

71

76

80

85

90

95

100

105

110

115

119

124

129

134

139

143

148

153

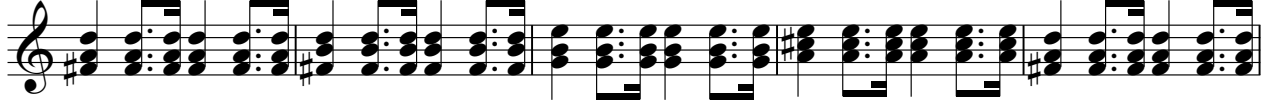

158

V.S.

4

Steel String Guitar

♩ = 100,000000

162

Jean Lapointe - Chante La Ta Chanson

Steel String Guitar

♩ = 133,035339

17

20

23

27

30

33

36

39

42

45

♩ = 133,035339

V.S.

78

81

84

87

90

93

96

99

102

105

V.S.

109

112

115

118

121

124

127

130

133

136

139

142

145

148

151

154

157

160

162

♩ = 100,000000

9

3

♩ = 133,035339

16

20

24

28

33

37

41

46 339

51

56

V.S.

60

64

69

74

78

82

87

92

97

101

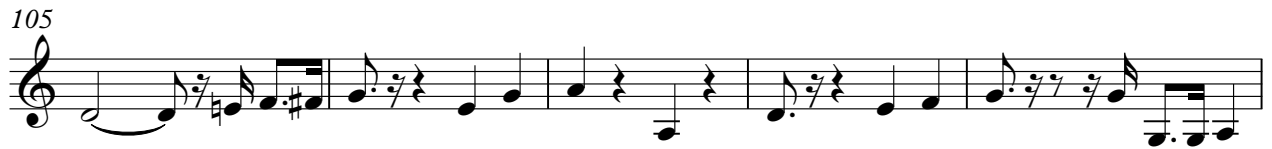

V.S.

150

155

159

162

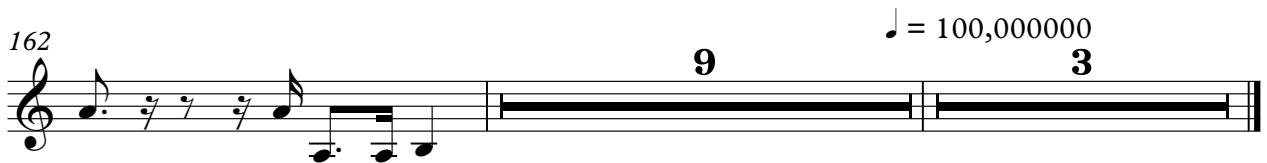

Chante LA Ta Chanson

Jean Lapointe - Chante La Ta Chanson

♩ = 133,035339

5

9

14

18

22

26

31

36

42

47

♩ = 133,035339

V.S.

51

56

60

64

68

73

78

83

88 = 133,035339

92

97

101

105

109

113

118

122

126

130

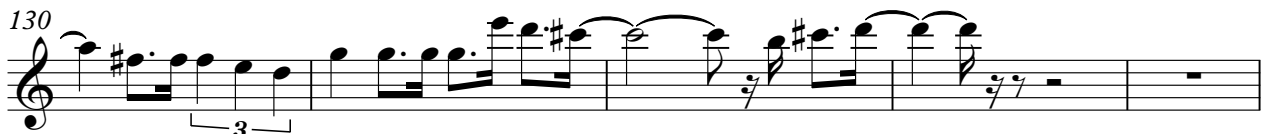

Chante LA Ta Chanson

135

139

144

148

152

156

161

164

Jean Lapointe - Chante La Ta Chanson

Banjo

♩ = 133,035339

♩ = 133,035339

44

48

51

54

57

61

64

68

16

119

122

126

129

132

136

139

142

145

149

V.S.

4

Banjo

152

156

160

162

♩ = 133,035339

16

20

24

28

33

37

41

46 339

51

56

60

64

69

74

78

82

87

92

97

101

150

155

159

162

♩ = 100,000000

9 3

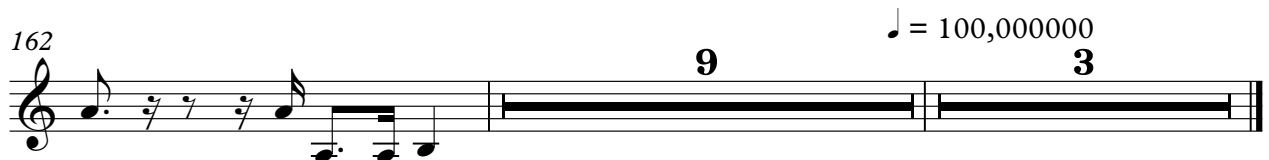

Jean Lapointe - Chante La Ta Chanson

Acoustic Bass

♩ = 133,035339

29

33

37

41

46

133,035339

51

56

60

64

69

V.S.

74

78

82

87

92

97

101

105

110

115

4

Acoustic Bass

164

168

170

♩ = 100,000000

Jean Lapointe - Chante La Ta Chanson

Fingered Bass

♩ = 133,035339

29

33

37

41

46

133,035339

51

56

60

64

69

V.S.

4

Fingered Bass

164

168

170

♩ = 100,000000

Jean Lapointe - Chante La Ta Chanson

Choir

V.S.

121

127

134

143

149

156

161

$\text{♩} = 100,000,000$

9 3

Jean Lapointe - Chante La Ta Chanson

Accordian

♩ = 133,035339

44

48

51

54

57

60

63

66

69

16

2

Accordian

88 ♩ = 133,035339

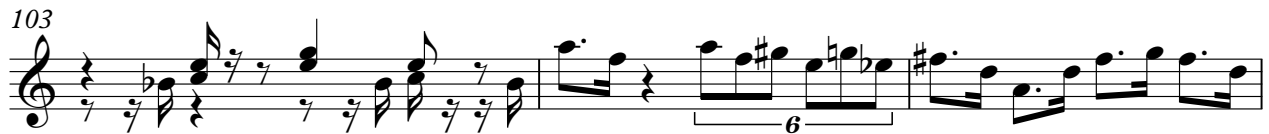

113

116

119

122

125

128

131

135

138

141

144

147

150

153

156

160

162

Jean Lapointe - Chante La Ta Chanson

Strings

♩ = 133,035339

44 26

74

81

87

94

100

106

112

119

124

V.S.

2

130

Strings

136

143

148

154

160

6

169

$\text{♩} = 100,000,000$

Jean Lapointe - Chante La Ta Chanson

Piano 2

♩ = 133,035339

28

31

35

39

43

48

51

54

57

60

V.S.

63

67

70

73

77

81

86

90

93

96

99 ⁶

102 ³

105

109

113

116

119 ³

122 ⁶

125 ³

128

V.S.

132

135

138

141

143

146

149

152

156

159

163

165

167

170
