

Jean Michel Jarre - CALYP32

♩ = 120,000000

bass

MT-32 drums

synth brass

Dr. Solo

3

bass

MT-32 drums

synth brass

4

bass

MT-32 drums

synth brass

2

5

bass

MT-32 drums

synth brass

This block contains the musical notation for measures 2 through 5. It features three staves: bass (top), MT-32 drums (middle), and synth brass (bottom). The bass line consists of a series of eighth notes, some with rests. The MT-32 drums part shows a complex rhythmic pattern with various drum sounds. The synth brass part features a melodic line with eighth notes and some rests.

6

bass

MT-32 drums

synth brass

vibes

This block contains the musical notation for measures 6 and 7. It features four staves: bass (top), MT-32 drums (middle), synth brass (second from bottom), and vibes (bottom). The bass line continues with eighth notes and rests. The MT-32 drums part maintains its rhythmic pattern. The synth brass part continues its melodic line. The vibes part introduces a new melodic line with eighth notes and rests.

7

bass

MT-32 drums

synth brass

vibes

This block contains the musical notation for measures 7 through 10. It features four staves: bass (top), MT-32 drums (middle), synth brass (second from bottom), and vibes (bottom). The bass line continues with eighth notes and rests. The MT-32 drums part maintains its rhythmic pattern. The synth brass part continues its melodic line. The vibes part continues its melodic line with eighth notes and rests.

8

bass

MT-32 drums

synth brass

vibes

9

bass

MT-32 drums

synth brass

vibes

10

bass

MT-32 drums

synth brass

vibes

4

11

bass

MT-32 drums

synth brass

vibes

12

bass

MT-32 drums

synth brass

vibes

13

bass

MT-32 drums

synth brass

vibes

14

bass

MT-32 drums

synth brass

vibes

15

bass

MT-32 drums

synth brass

vibes

16

bass

MT-32 drums

synth brass

vibes

6

17

bass

MT-32 drums

synth brass

vibes

18

bass

MT-32 drums

synth brass

vibes

19

bass

MT-32 drums

synth brass

vibes

20

bass

MT-32 drums

synth brass

Dr. Solo

vibes

Detailed description of the musical score for measures 20-21. The score is arranged in five staves. The top staff is labeled 'bass' and contains a melodic line with notes and rests. The second staff is labeled 'MT-32 drums' and contains a complex rhythmic pattern with various drum sounds. The third staff is labeled 'synth brass' and contains a melodic line with notes and rests. The fourth staff is labeled 'Dr. Solo' and contains a single note with a long sustain line. The bottom staff is labeled 'vibes' and contains a melodic line with notes and rests.

21

bass

MT-32 drums

synth brass

Dr. Solo

vibes

Detailed description of the musical score for measures 21-22. The score is arranged in five staves. The top staff is labeled 'bass' and contains a melodic line with notes and rests. The second staff is labeled 'MT-32 drums' and contains a complex rhythmic pattern with various drum sounds. The third staff is labeled 'synth brass' and contains a melodic line with notes and rests. The fourth staff is labeled 'Dr. Solo' and contains a single note with a long sustain line. The bottom staff is labeled 'vibes' and contains a melodic line with notes and rests.

8

22

bass

MT-32 drums

synth brass

Dr. Solo

vibes

23

bass

MT-32 drums

synth brass

Dr. Solo

vibes

24

bass

MT-32 drums

synth brass

Dr. Solo

vibes

This block contains the musical notation for measures 24 and 25. It consists of five staves: bass, MT-32 drums, synth brass, Dr. Solo, and vibes. The bass staff uses a treble clef and contains a melodic line with eighth and sixteenth notes, including rests. The MT-32 drums staff uses a drum clef and shows a rhythmic pattern of eighth notes. The synth brass staff uses a treble clef and features a melodic line with eighth notes and some slurs. The Dr. Solo staff uses a treble clef and contains a melodic line with eighth notes and some accidentals. The vibes staff uses a treble clef and features a melodic line with eighth notes and some accidentals.

25

bass

MT-32 drums

synth brass

Dr. Solo

vibes

This block contains the musical notation for measures 25 and 26. It consists of five staves: bass, MT-32 drums, synth brass, Dr. Solo, and vibes. The bass staff uses a treble clef and contains a melodic line with eighth and sixteenth notes, including rests. The MT-32 drums staff uses a drum clef and shows a rhythmic pattern of eighth notes. The synth brass staff uses a treble clef and features a melodic line with eighth notes and some slurs. The Dr. Solo staff uses a treble clef and contains a melodic line with eighth notes and some accidentals. The vibes staff uses a treble clef and features a melodic line with eighth notes and some accidentals.

10

26

bass

MT-32 drums

synth brass

Dr. Solo

vibes

27

bass

MT-32 drums

synth brass

Dr. Solo

vibes

29

bass

MT-32 drums

vibes

30

bass

MT-32 drums

vibes

31

bass

MT-32 drums

vibes

32

bass

MT-32 drums

synth brass

Dr. Solo

12

33

bass

MT-32 drums

synth brass

Dr. Solo

34

bass

MT-32 drums

synth brass

Dr. Solo

35

bass

MT-32 drums

synth brass

Dr. Solo

36

bass

MT-32 drums

synth brass

Dr. Solo

37

bass

MT-32 drums

synth brass

Dr. Solo

38

bass

MT-32 drums

synth brass

Dr. Solo

14

39

bass

MT-32 drums

synth brass

Dr. Solo

vibes

40

bass

MT-32 drums

synth brass

Dr. Solo

vibes

41

bass

MT-32 drums

synth brass

Dr. Solo

vibes

42

bass

MT-32 drums

synth brass

Dr. Solo

vibes

43

bass

MT-32 drums

synth brass

vibes

44

bass

MT-32 drums

synth brass

vibes

45

bass

MT-32 drums

synth brass

vibes

46

bass

MT-32 drums

synth brass

vibes

47

bass

MT-32 drums

synth brass

vibes

48

bass

MT-32 drums

synth brass

vibes

18

49

bass

MT-32 drums

synth brass

vibes

50

bass

MT-32 drums

synth brass

vibes

51

bass

MT-32 drums

synth brass

vibes

52

bass

MT-32 drums

synth brass

vibes

53

bass

MT-32 drums

synth brass

vibes

54

bass

MT-32 drums

synth brass

vibes

20

55

bass

MT-32 drums

synth brass

vibes

56

bass

MT-32 drums

synth brass

vibes

57

bass

MT-32 drums

synth brass

Dr. Solo

vibes

58

bass

MT-32 drums

synth brass

Dr. Solo

vibes

Detailed description of the musical score for measures 58 and 59. The score is arranged in five staves: bass, MT-32 drums, synth brass, Dr. Solo, and vibes. Measure 58 shows the bass line with a whole note chord, MT-32 drums with a complex rhythmic pattern, synth brass with a melodic line, Dr. Solo with a single note, and vibes with a sustained note. Measure 59 continues the bass line with a whole note chord, MT-32 drums with a complex rhythmic pattern, synth brass with a melodic line, Dr. Solo with a melodic line, and vibes with a sustained note.

59

bass

MT-32 drums

synth brass

Dr. Solo

vibes

Detailed description of the musical score for measures 59 and 60. The score is arranged in five staves: bass, MT-32 drums, synth brass, Dr. Solo, and vibes. Measure 59 shows the bass line with a whole note chord, MT-32 drums with a complex rhythmic pattern, synth brass with a melodic line, Dr. Solo with a melodic line, and vibes with a sustained note. Measure 60 continues the bass line with a whole note chord, MT-32 drums with a complex rhythmic pattern, synth brass with a melodic line, Dr. Solo with a melodic line, and vibes with a sustained note.

22

60

bass

MT-32 drums

synth brass

Dr. Solo

vibes

61

bass

MT-32 drums

synth brass

Dr. Solo

vibes

62

bass

MT-32 drums

synth brass

Dr. Solo

vibes

63

bass

MT-32 drums

synth brass

Dr. Solo

vibes

24

64

bass

MT-32 drums

synth brass

Dr. Solo

vibes

66

bass

MT-32 drums

vibes

67

bass

MT-32 drums

vibes

68

bass

MT-32 drums

vibes

69

bass

MT-32 drums

synth brass

Dr. Solo

vibes

70

bass

MT-32 drums

synth brass

Dr. Solo

26

71

bass

MT-32 drums

synth brass

Dr. Solo

This block contains the musical notation for measures 71 and 72. It consists of four staves: bass (treble clef), MT-32 drums (drum set notation), synth brass (treble clef), and Dr. Solo (treble clef). The bass line features a steady eighth-note pattern with some rests. The MT-32 drums part shows a complex rhythmic pattern with various drum sounds indicated by 'x' marks. The synth brass part has a melodic line with eighth and quarter notes. The Dr. Solo part features a melodic line with some chromatic movement and a sharp sign in the second measure.

72

bass

MT-32 drums

synth brass

Dr. Solo

This block contains the musical notation for measures 72 and 73. It consists of four staves: bass (treble clef), MT-32 drums (drum set notation), synth brass (treble clef), and Dr. Solo (treble clef). The bass line continues with a steady eighth-note pattern. The MT-32 drums part maintains its complex rhythmic pattern. The synth brass part has a melodic line with eighth and quarter notes. The Dr. Solo part features a melodic line with some chromatic movement and a sharp sign in the second measure.

73

bass

MT-32 drums

synth brass

Dr. Solo

This block contains the musical notation for measures 73 and 74. It consists of four staves: bass (treble clef), MT-32 drums (drum set notation), synth brass (treble clef), and Dr. Solo (treble clef). The bass line continues with a steady eighth-note pattern. The MT-32 drums part maintains its complex rhythmic pattern. The synth brass part has a melodic line with eighth and quarter notes. The Dr. Solo part features a melodic line with some chromatic movement and a sharp sign in the second measure.

74

bass

MT-32 drums

synth brass

Dr. Solo

This block contains the musical notation for measures 74 and 75 for four tracks: bass, MT-32 drums, synth brass, and Dr. Solo. The bass line features a steady eighth-note pattern. The MT-32 drums track shows a complex drum pattern with various note values and rests. The synth brass track has a melodic line with eighth notes and rests. The Dr. Solo track features a melodic line with eighth notes and rests.

75

bass

MT-32 drums

synth brass

Dr. Solo

This block contains the musical notation for measures 75 and 76 for four tracks: bass, MT-32 drums, synth brass, and Dr. Solo. The bass line continues with a steady eighth-note pattern. The MT-32 drums track shows a complex drum pattern with various note values and rests. The synth brass track has a melodic line with eighth notes and rests. The Dr. Solo track features a melodic line with eighth notes and rests.

76

bass

MT-32 drums

synth brass

Dr. Solo

vibes

This block contains the musical notation for measures 76 and 77 for five tracks: bass, MT-32 drums, synth brass, Dr. Solo, and vibes. The bass line continues with a steady eighth-note pattern. The MT-32 drums track shows a complex drum pattern with various note values and rests. The synth brass track has a melodic line with eighth notes and rests. The Dr. Solo track features a melodic line with eighth notes and rests. The vibes track has a melodic line with eighth notes and rests.

28

77

bass

MT-32 drums

synth brass

Dr. Solo

vibes

78

bass

MT-32 drums

synth brass

Dr. Solo

vibes

79

bass

MT-32 drums

synth brass

Dr. Solo

vibes

80

bass

MT-32 drums

synth brass

Dr. Solo

81

bass

MT-32 drums

synth brass

Dr. Solo

30

82

bass
MT-32 drums
synth brass
Dr. Solo

83

bass
MT-32 drums
synth brass
Dr. Solo

84

bass
MT-32 drums
synth brass
Dr. Solo

85

bass

MT-32 drums

synth brass

Dr. Solo

86

bass

MT-32 drums

synth brass

Dr. Solo

87

bass

MT-32 drums

synth brass

Dr. Solo

32

88

bass
MT-32 drums
synth brass
Dr. Solo

89

bass
MT-32 drums
synth brass
Dr. Solo

90

bass
MT-32 drums
synth brass
Dr. Solo

91

bass

MT-32 drums

synth brass

Dr. Solo

92

bass

MT-32 drums

synth brass

Dr. Solo

94

bass

MT-32 drums

synth brass

Dr. Solo

34

95

bass

MT-32 drums

synth brass

Dr. Solo

96

bass

MT-32 drums

synth brass

Dr. Solo

97

bass

MT-32 drums

synth brass

Dr. Solo

vibes

98

bass

MT-32 drums

synth brass

Dr. Solo

vibes

99

bass

MT-32 drums

synth brass

Dr. Solo

vibes

36

100

bass

MT-32 drums

synth brass

Dr. Solo

vibes

101

bass

MT-32 drums

synth brass

Dr. Solo

vibes

102

bass

MT-32 drums

synth brass

Dr. Solo

vibes

104

bass

MT-32 drums

synth brass

Dr. Solo

vibes

38

105

bass

MT-32 drums

synth brass

Dr. Solo

vibes

106

bass

MT-32 drums

synth brass

Dr. Solo

vibes

107

bass

MT-32 drums

synth brass

Dr. Solo

vibes

108

bass

MT-32 drums

synth brass

Dr. Solo

vibes

40

110

bass

MT-32 drums

Dr. Solo

vibes

111

MT-32 drums

vibes

112

bass

MT-32 drums

Dr. Solo

vibes

113

bass

MT-32 drums

Dr. Solo

vibes

115

MT-32 drums

116

MT-32 drums

117

MT-32 drums

6

118

MT-32 drums

Dr. Solo

119

MT-32 drums

Dr. Solo

120

MT-32 drums

Dr. Solo

121

MT-32 drums

Dr. Solo

122

MT-32 drums

Dr. Solo

123

MT-32 drums

Dr. Solo

124

MT-32 drums

Dr. Solo

125

MT-32 drums

Dr. Solo

127

bass

MT-32 drums

synth brass

Dr. Solo

128

bass

MT-32 drums

synth brass

Dr. Solo

44

129

bass

MT-32 drums

synth brass

Dr. Solo

130

bass

MT-32 drums

synth brass

Dr. Solo

vibes

131

bass

MT-32 drums

synth brass

Dr. Solo

vibes

132

bass

MT-32 drums

synth brass

Dr. Solo

vibes

46

133

bass

MT-32 drums

synth brass

Dr. Solo

vibes

134

bass

MT-32 drums

synth brass

Dr. Solo

vibes

135

bass

MT-32 drums

synth brass

Dr. Solo

vibes

136

bass

MT-32 drums

synth brass

Dr. Solo

vibes

48

137

bass

MT-32 drums

synth brass

Dr. Solo

vibes

Detailed description of the musical score for measures 137-141: The score is written for five instruments. The bass line (top staff) has a treble clef and contains mostly rests, with a few notes in the first measure. The MT-32 drums (second staff) has a drum set icon and a complex rhythmic pattern with various note values and rests. The synth brass (third staff) has a treble clef and plays a melodic line with eighth and quarter notes. The Dr. Solo (fourth staff) has a treble clef and plays chords with eighth and quarter notes. The vibes (bottom staff) has a treble clef and plays a steady eighth-note pattern.

138

bass

MT-32 drums

synth brass

Dr. Solo

vibes

Detailed description of the musical score for measures 138-142: The score is written for five instruments. The bass line (top staff) has a treble clef and contains mostly rests, with a few notes in the first measure. The MT-32 drums (second staff) has a drum set icon and a complex rhythmic pattern with various note values and rests. The synth brass (third staff) has a treble clef and plays a melodic line with eighth and quarter notes. The Dr. Solo (fourth staff) has a treble clef and plays chords with eighth and quarter notes. The vibes (bottom staff) has a treble clef and plays a steady eighth-note pattern.

139

bass

MT-32 drums

synth brass

Dr. Solo

vibes

140

bass

MT-32 drums

synth brass

Dr. Solo

vibes

50

141

bass

MT-32 drums

synth brass

Dr. Solo

vibes

142

bass

MT-32 drums

synth brass

Dr. Solo

vibes

143

bass

MT-32 drums

synth brass

Dr. Solo

vibes

144

bass

MT-32 drums

synth brass

Dr. Solo

vibes

52

145

bass

MT-32 drums

synth brass

Dr. Solo

vibes

146

bass

MT-32 drums

synth brass

Dr. Solo

vibes

147

bass

MT-32 drums

synth brass

Dr. Solo

vibes

148

bass

MT-32 drums

synth brass

Dr. Solo

vibes

54

149

bass

MT-32 drums

synth brass

Dr. Solo

vibes

151

bass

MT-32 drums

synth brass

Dr. Solo

vibes

153

bass

MT-32 drums

synth brass

Dr. Solo

vibes

154

bass

MT-32 drums

synth brass

Dr. Solo

vibes

56

155

bass

MT-32 drums

synth brass

Dr. Solo

vibes

156

bass

MT-32 drums

synth brass

Dr. Solo

vibes

158

bass

MT-32 drums

synth brass

Dr. Solo

vibes

159

bass

MT-32 drums

synth brass

Dr. Solo

vibes

161

bass

MT-32 drums

synth brass

Dr. Solo

vibes

163

bass

MT-32 drums

synth brass

Dr. Solo

165

bass

MT-32 drums

synth brass

Dr. Solo

167

bass

MT-32 drums

synth brass

Dr. Solo

169

bass

MT-32 drums

synth brass

Dr. Solo

171

bass

MT-32 drums

Dr. Solo

60

173

bass

MT-32 drums

Dr. Solo

175

bass

MT-32 drums

synth brass

Dr. Solo

vibes

176

bass

MT-32 drums

synth brass

Dr. Solo

vibes

177

bass

MT-32 drums

synth brass

Dr. Solo

vibes

178

bass

MT-32 drums

synth brass

Dr. Solo

vibes

62

179

bass

MT-32 drums

synth brass

Dr. Solo

vibes

180

bass

MT-32 drums

synth brass

Dr. Solo

vibes

181

bass

MT-32 drums

synth brass

Dr. Solo

vibes

182

bass

MT-32 drums

synth brass

Dr. Solo

vibes

184

bass

MT-32 drums

synth brass

Dr. Solo

186

MT-32 drums

synth brass

Dr. Solo

187

MT-32 drums

synth brass

Dr. Solo

188

bass

MT-32 drums

synth brass

Dr. Solo

190

bass

MT-32 drums

Dr. Solo

192

bass

MT-32 drums

synth brass

Dr. Solo

vibes

66

194

bass

MT-32 drums

synth brass

Dr. Solo

vibes

195

bass

MT-32 drums

synth brass

Dr. Solo

vibes

196

bass

MT-32 drums

synth brass

Dr. Solo

vibes

197

bass

MT-32 drums

synth brass

Dr. Solo

vibes

68

198

bass

MT-32 drums

synth brass

Dr. Solo

vibes

199

bass

MT-32 drums

synth brass

Dr. Solo

vibes

200

bass

MT-32 drums

synth brass

Dr. Solo

vibes

202

bass

MT-32 drums

synth brass

Dr. Solo

204

MT-32 drums

synth brass

Dr. Solo

205

MT-32 drums

synth brass

Dr. Solo

206

bass

MT-32 drums

synth brass

Dr. Solo

208

bass

MT-32 drums

synth brass

Dr. Solo

210

bass

MT-32 drums

synth brass

Dr. Solo

212

bass

MT-32 drums

synth brass

Dr. Solo

214

bass

MT-32 drums

synth brass

Dr. Solo

72

216

bass

MT-32 drums

synth brass

Dr. Solo

218

bass

MT-32 drums

synth brass

Dr. Solo

220

bass

MT-32 drums

synth brass

Dr. Solo

222

bass

MT-32 drums

synth brass

Dr. Solo

224

bass

MT-32 drums

synth brass

Dr. Solo

226

bass

MT-32 drums

synth brass

Dr. Solo

bass

MT-32 drums

synth brass

Dr. Solo

Jean Michel Jarre - CALYP32

bass

♩ = 120,000000

V.S.

33

36

39

43

46

49

52

55

58

61

V.S.

V.S.

227

MT-32 drums

Jean Michel Jarre - CALYP32

♩ = 120,000000

3

3

5

5

7

7

9

9

11

11

13

13

15

15

17

17

19

19

V.S.

21

23

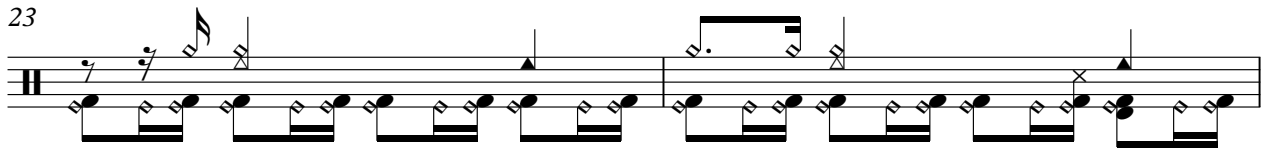

25

27

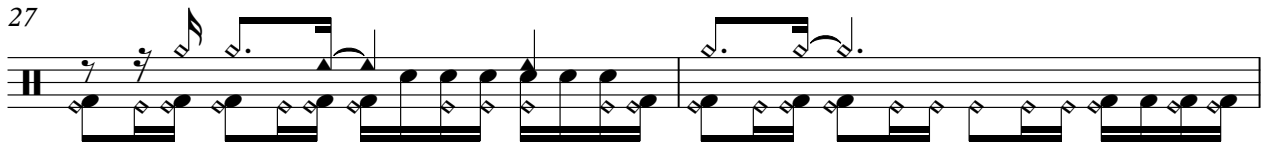

29

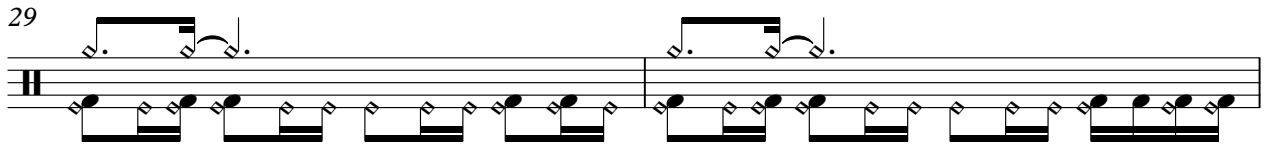

31

33

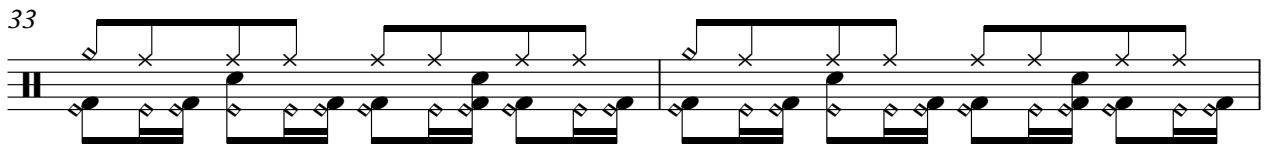

35

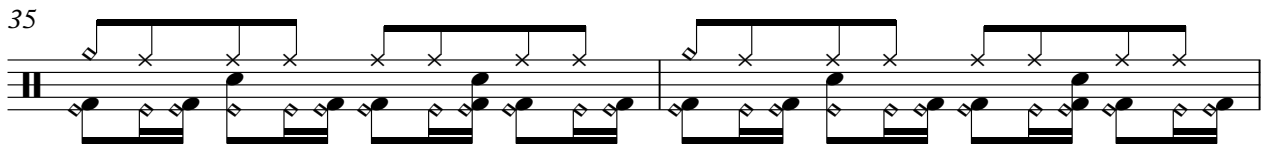

37

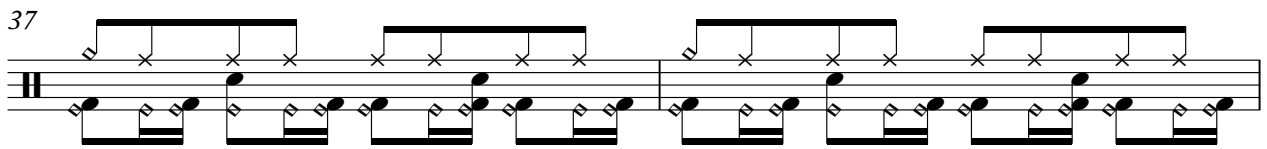

39

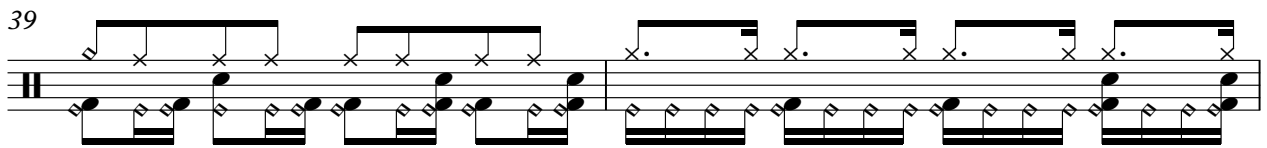

41

43

45

47

49

51

53

55

57

59

V.S.

61

63

65

67

69

71

73

75

77

79

81

83

85

87

89

91

93

95

97

99

V.S.

101

104

106

108

110

112

114

116

118

120

122

124

126

128

130

132

134

136

138

140

V.S.

142

144

146

148

150

152

154

156

158

160

162

165

167

169

171

173

175

177

179

181

V.S.

183

185

187

189

191

193

195

197

199

201

203

205

208

210

212

214

216

218

220

223

V.S.

12

MT-32 drums

225

227

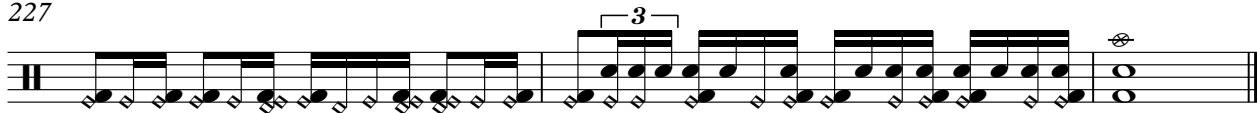

Jean Michel Jarre - CALYP32

synth brass

♩ = 120,000000

4

6

8

10

12

14

16

18

20

V.S.

22

24

26

32

35

38

40

42

44

46

48

50

52

54

56

58

60

62

64

92

96

99

102

105

108

18

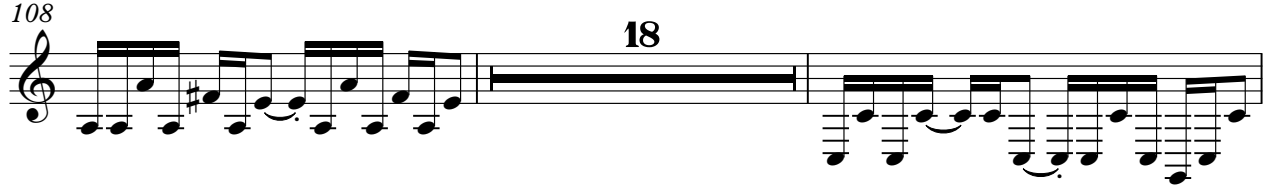

128

130

132

134

V.S.

136

138

140

142

144

146

148

151

155

159

163

166

170

176

178

180

182

185

187

193

195

197

199

202

205

208

213

217

221

224

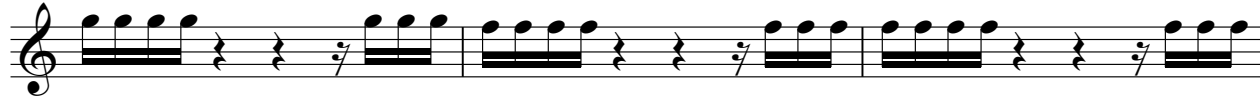

227

Jean Michel Jarre - CALYP32

Dr. Solo

♩ = 120,000000

19

23

26

4

33

36

39

42

14

59

62

4

69

72

75

78

81

84

88

92

95

97

100

103

106

109

113

121

129

133

137

141

177

180

183

187

190

193

196

199

201

Jean Michel Jarre - CALYP32

vibes

♩ = 120,000000

5

9

12

16

19

23

27

30

31

7

79 **17**

99

103

107

111

113 **15**

131

134

137

140

143

146

151

154

157

160

175

179

183

196

199

