

Jean Michel Jarre - EQUINO 5

♩ = 157,000244

- Flute**: Treble clef, 4/4 time signature, rests in all three measures.
- Oboe**: Treble clef, 4/4 time signature, rests in all three measures.
- SpranoSax**: Treble clef, 4/4 time signature, rests in all three measures.
- Drums**: Percussion clef, 4/4 time signature. Measure 1: rest. Measure 2: rest. Measure 3: eighth notes on the 2nd and 4th lines.
- JazzGuitar**: Treble clef, 4/4 time signature, rests in all three measures.
- WoodBase**: Bass clef, 4/4 time signature. Measure 1: rest. Measure 2: rest. Measure 3: eighth notes on the 1st, 2nd, and 3rd lines.
- PickBass**: Bass clef, 4/4 time signature, rests in all three measures.
- RockOrgan**: Treble clef, 4/4 time signature, rests in all three measures.
- SynChoir**: Treble clef, 4/4 time signature, rests in all three measures.
- SynBrass1**: Treble clef, 4/4 time signature, rests in all three measures.
- SynString2**: Treble clef, 4/4 time signature, rests in all three measures.
- Halo Pad**: Treble clef, 4/4 time signature, rests in all three measures.
- Seashore**: Percussion clef, 4/4 time signature, rests in all three measures.

A tempo marking $\text{♩} = 157,000244$ is repeated below the Halo Pad staff.

4

Flute

Drums

JazzGuitar

WoodBase

Seashore

7

Oboe

Drums

JazzGuitar

WoodBase

PickBass

10

Oboe

Drums

JazzGuitar

WoodBase

PickBass

13

Oboe

Drums

JazzGuitar

WoodBase

PickBass

16

Drums

JazzGuitar

WoodBase

PickBass

SynChoir

SynBrass1

SynString2

18

Drums

JazzGuitar

WoodBase

PickBass

SynChoir

SynBrass1

SynString2

19

Drums

JazzGuitar

WoodBase

PickBass

SynChoir

SynBrass1

SynString2

20

Drums

JazzGuitar

WoodBase

PickBass

SynChoir

SynBrass1

SynString2

22

Drums

JazzGuitar

WoodBase

PickBass

SynChoir

SynBrass1

SynString2

23

Drums

JazzGuitar

WoodBase

PickBass

SynChoir

SynBrass1

SynString2

24

Drums

JazzGuitar

WoodBase

PickBass

SynChoir

SynBrass1

SynString2

26

Drums

JazzGuitar

WoodBase

PickBass

SynChoir

SynBrass1

SynString2

27

Drums

JazzGuitar

WoodBase

PickBass

SynChoir

SynBrass1

SynString2

28

30

31

Drums

JazzGuitar

WoodBase

PickBass

SynChoir

SynBrass1

SynString2

32

Drums

JazzGuitar

WoodBase

PickBass

SynChoir

SynBrass1

SynString2

35

Drums

JazzGuitar

WoodBase

PickBass

SynChoir

SynBrass1

SynString2

37

Drums

JazzGuitar

WoodBase

PickBass

SynChoir

SynBrass1

SynString2

38

Drums

JazzGuitar

WoodBase

PickBass

SynChoir

SynBrass1

SynString2

39

SpranoSax

Drums

JazzGuitar

WoodBase

PickBass

SynBrass1

SynString2

Halo Pad

41

SpranoSax

Drums

JazzGuitar

WoodBase

PickBass

SynBrass1

SynString2

Halo Pad

43

SpranoSax

Drums

JazzGuitar

WoodBase

PickBass

SynBrass1

SynString2

Halo Pad

45

SpranoSax

Drums

JazzGuitar

WoodBase

PickBass

SynBrass1

SynString2

Halo Pad

48

SpranoSax

Drums

JazzGuitar

WoodBase

PickBass

SynBrass1

SynString2

51

SpranoSax

Drums

JazzGuitar

WoodBase

PickBass

SynBrass1

SynString2

Halo Pad

SpranoSax

Drums

JazzGuitar

WoodBase

PickBass

RockOrgan

SynBrass1

SynString2

Halo Pad

56

Drums

JazzGuitar

WoodBase

PickBass

RockOrgan

SynString2

Halo Pad

59

Drums

JazzGuitar

WoodBase

PickBass

RockOrgan

SynString2

Halo Pad

61

Drums

JazzGuitar

WoodBase

PickBass

RockOrgan

SynChoir

SynString2

Halo Pad

62

Drums

JazzGuitar

WoodBase

PickBass

RockOrgan

SynChoir

SynString2

63

65

67

68

69

70

72

Drums

JazzGuitar

WoodBase

PickBass

SynChoir

SynBrass1

SynString2

73

Drums

JazzGuitar

WoodBase

PickBass

SynChoir

SynBrass1

SynString2

74

75

77

78

79

SpranoSax

Drums

JazzGuitar

WoodBase

PickBass

SynBrass1

SynString2

Halo Pad

81

SpranoSax

Drums

JazzGuitar

WoodBase

PickBass

SynBrass1

SynString2

Halo Pad

83

SpranoSax

Drums

JazzGuitar

WoodBase

PickBass

SynBrass1

SynString2

Halo Pad

85

SpranoSax

Drums

JazzGuitar

WoodBase

PickBass

SynBrass1

SynString2

Halo Pad

88

SpranoSax

Drums

JazzGuitar

WoodBase

PickBass

SynBrass1

SynString2

91

SpranoSax

Drums

JazzGuitar

WoodBase

PickBass

SynBrass1

SynString2

Halo Pad

93

SpranoSax

Drums

JazzGuitar

WoodBase

PickBass

RockOrgan

SynBrass1

SynString2

Halo Pad

96

Drums

JazzGuitar

WoodBase

PickBass

RockOrgan

SynString2

Halo Pad

99

Drums

JazzGuitar

WoodBase

PickBass

RockOrgan

SynString2

Halo Pad

101

Drums

JazzGuitar

WoodBase

PickBass

RockOrgan

SynChoir

SynString2

Halo Pad

102

Drums

JazzGuitar

WoodBase

PickBass

RockOrgan

SynChoir

SynString2

103

105

106

107

109

Drums

JazzGuitar

WoodBase

PickBass

RockOrgan

SynBrass1

SynString2

Halo Pad

112

Drums

JazzGuitar

WoodBase

PickBass

SynBrass1

SynString2

Halo Pad

114

Drums

JazzGuitar

WoodBase

PickBass

SynBrass1

SynString2

Halo Pad

117

Drums

JazzGuitar

WoodBase

PickBass

SynBrass1

SynString2

Halo Pad

119

SpranoSax

Drums

JazzGuitar

WoodBase

PickBass

SynBrass1

SynString2

Halo Pad

121

SpranoSax

Drums

JazzGuitar

WoodBase

PickBass

SynBrass1

SynString2

Halo Pad

123

SpranoSax

Drums

JazzGuitar

WoodBase

PickBass

SynBrass1

SynString2

Halo Pad

125

SpranoSax

Drums

JazzGuitar

WoodBase

PickBass

SynBrass1

SynString2

Halo Pad

128

SpranoSax

Drums

JazzGuitar

WoodBase

PickBass

SynBrass1

SynString2

131

SpranoSax

Drums

JazzGuitar

WoodBase

PickBass

SynBrass1

SynString2

Halo Pad

133

SpranoSax

Drums

JazzGuitar

WoodBase

PickBass

SynBrass1

SynString2

Halo Pad

135

SpranoSax

Drums

JazzGuitar

WoodBase

PickBass

SynChoir

SynBrass1

SynString2

Halo Pad

137

SpranoSax

Drums

JazzGuitar

WoodBase

PickBass

SynChoir

SynBrass1

SynString2

138

SpranoSax

Drums

JazzGuitar

WoodBase

PickBass

SynChoir

SynBrass1

SynString2

139

SpranoSax

Drums

JazzGuitar

WoodBase

PickBass

SynChoir

SynBrass1

SynString2

Halo Pad

142

Drums

JazzGuitar

WoodBase

PickBass

SynBrass1

SynString2

145

Drums

JazzGuitar

WoodBase

PickBass

SynBrass1

SynString2

148

Drums

JazzGuitar

Jazz guitar notation for measures 148-151. The notation is on a five-line staff with a treble clef. It shows a series of eighth notes and rests, with some notes marked with a tilde (~) to indicate vibrato.

WoodBass

Wood bass notation for measures 148-151. The notation is on a five-line staff with a bass clef. It features a steady eighth-note line.

PickBass

Pick bass notation for measures 148-151. The notation is on a five-line staff with a bass clef. It shows a steady eighth-note line.

SynBrass1

SynBrass1 notation for measures 148-151. The notation is on a grand staff (treble and bass clefs). It features a long, sustained note with a wavy line above it, indicating a vibrato effect.

SynString2

SynString2 notation for measures 148-151. The notation is on a five-line staff with a treble clef. It features a long, sustained note with a wavy line above it, indicating a vibrato effect.

150

Flute

Oboe

SpranoSax

Drums

JazzGuitar

WoodBase

PickBass

RockOrgan

SynChoir

SynBrass1

SynString2

Halo Pad

Seashore

Flute

Jean Michel Jarre - EQUINO 5

♩ = 157,000244

6

145

SpranoSax

Jean Michel Jarre - EQUINO 5

♩ = 157,000244

38

43

49

54

25

83

89

92

25

119

125

131

137

Drums

83

87

91

95

99

103

107

111

115

119

V.S.

123

127

131

135

139

143

147

150

♩ = 157,000244

3

7

11

14

17

20

23

26

29

32

♩ = 157,000244
2

6

10

14

18

22

26

30

34

38

82

86

90

94

98

102

106

110

114

118

V.S.

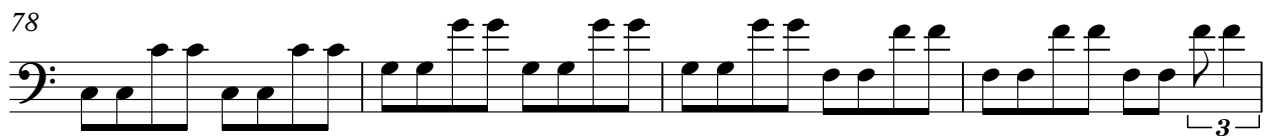

86

90

94

98

103

108

112

116

120

124

V.S.

128

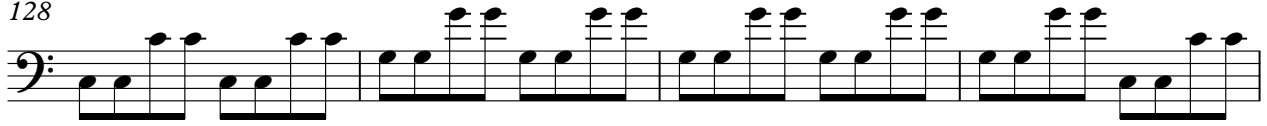

132

136

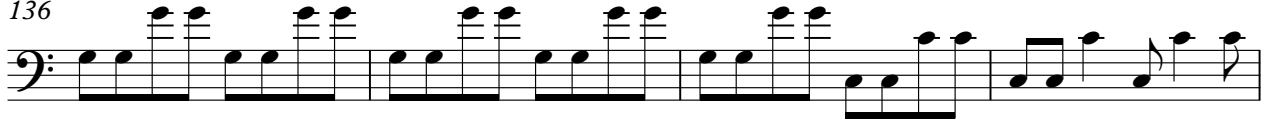

140

144

148

♩ = 157,000244

53

57

62

67

23

94

99

105

109

40

♩ = 157,000244

16

18

19

20

22

23

25

26

27

28

30

31

32

37

38

39

61

62

63

67

68

69

72

73

74

75

77

78

79

22

SynChoir

101

102

103

105

106

107

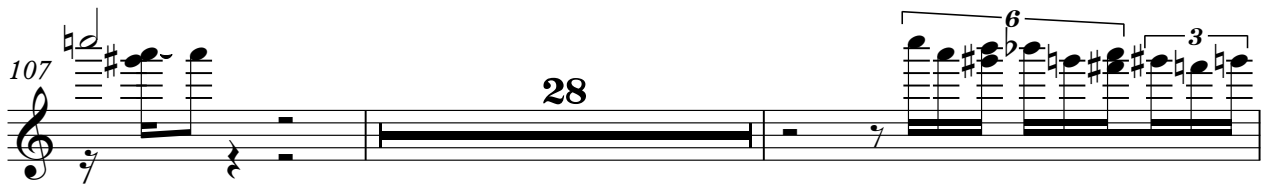

137

138

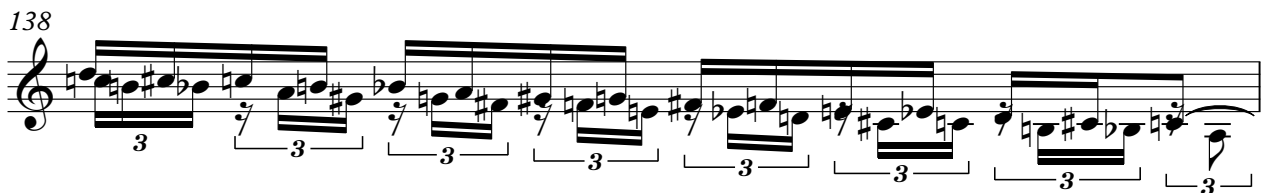

139

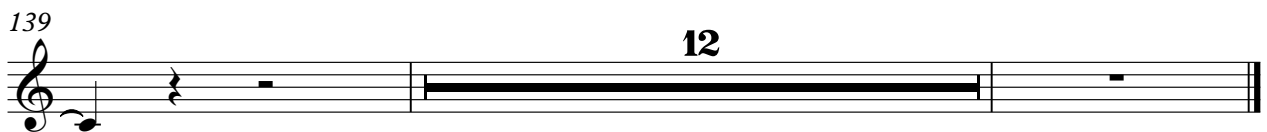

SynBrass1

Jean Michel Jarre - EQUINO 5

♩ = 157,000244

15

20

26

33

39

45

50

17

SynBrass1

71

77

84

90

111

117

124

130

136

142

147

♩ = 157,000244

15

20

26

33

39

45

51

57

62

67

131

137

144

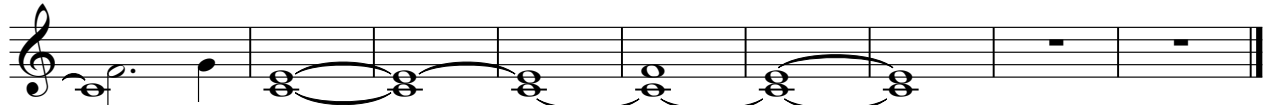

♩ = 157,000244

39

42

45

52

55

59

80

82

85

92

95

2

99

6

107

3

112

3

114

3

117

3

120

3

122

3

125

5

132

5

135

140

♩ = 157,000244

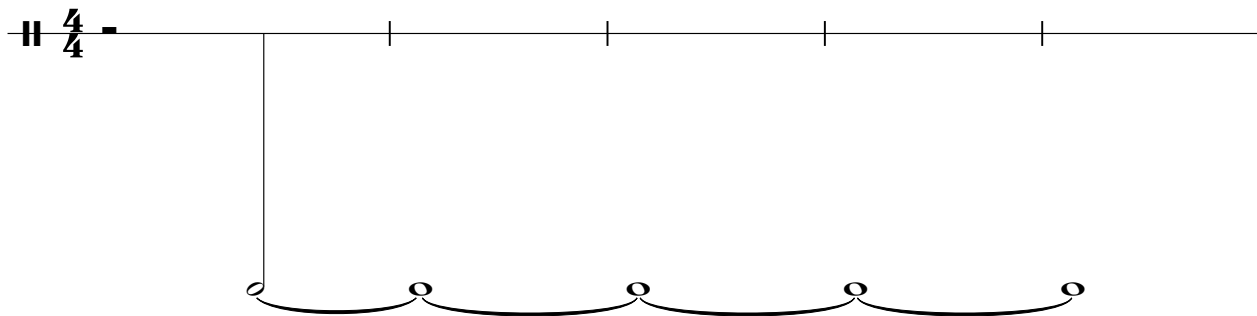

6

146

