

Jean Michel Jarre - Equinox Part 1 1

♩ = 180,001801

FLUTE

FR.HORN

SAW WAVE

SAW WAVE

SAW WAVE

FRETLESS

SLOWSTRING

SYN STR 2

SYN STR 2

WARM PAD

STAR THEME

STAR THEME

STAR THEME

♩ = 180,001801

2

8

FRETLESS

SLOWSTRING

SYN STR 2

STAR THEME

13

FRETLESS

SLOWSTRING

SYN STR 2

STAR THEME

17

FRETLESS

SLOWSTRING

SYN STR 2

STAR THEME

22

FRETLESS

SLOWSTRING

SYN STR 2

26

FRETLESS

SYN STR 2

30

FRETLESS

SYN STR 2

34

FR.HORN

FRETLESS

SYN STR 2

38

FR.HORN

FRETLESS

SYN STR 2

42

FR.HORN

FRETLESS

SYN STR 2

46

FR.HORN

FRETLESS

SYN STR 2

50

FR.HORN

SAW WAVE

FRETLESS

SYN STR 2

SYN STR 2

54

FR.HORN

SAW WAVE

FRETLESS

SYN STR 2

SYN STR 2

58

FR.HORN

SAW WAVE

FRETLESS

SYN STR 2

SYN STR 2

62

FR.HORN

SAW WAVE

FRETLESS

SYN STR 2

SYN STR 2

66

FR.HORN

SAW WAVE

SAW WAVE

FRETLESS

SYN STR 2

SYN STR 2

STAR THEME

Detailed description of the musical score: The score is for measures 66-69. The FR. HORN part (top) has a melodic line starting with a quarter note G4, followed by quarter notes F#4, E4, and D4, then a half note C4. The two SAW WAVE tracks use a sawtooth waveform with a pitch contour that rises and then falls. The FRETLESS part features a rhythmic pattern of eighth notes with a pitch contour that rises and then falls. The two SYN STR 2 tracks have a rhythmic pattern of eighth notes with a pitch contour that rises and then falls. The STAR THEME track has a rhythmic pattern of eighth notes with a pitch contour that rises and then falls.

70

FR.HORN

SAW WAVE

SAW WAVE

FRETLESS

SYN STR 2

SYN STR 2

STAR THEME

Detailed description of the musical score: The score is for measures 70 through 73. The FR.HORN part starts with a quarter note G4, followed by quarter notes A4, B4, and C5, then a dotted half note G4 in measure 72, and a quarter note G4 in measure 73. The two SAW WAVE tracks use tremolos and chords. The FRETLESS track has a rhythmic pattern of eighth notes. The two SYN STR 2 tracks have a rhythmic accompaniment. The STAR THEME track has a bass line with a long note in measure 73.

74

FR.HORN

SAW WAVE

SAW WAVE

FRETLESS

SYN STR 2

SYN STR 2

STAR THEME

Detailed description of the musical score: The score is for measures 74 through 77. The FR. HORN part (top staff) starts with a quarter note G4, followed by a half note A4, a quarter note B4, and a quarter note A4 in the first measure. In the second measure, there is a half note B4 and a quarter note A4. In the third measure, there is a half note G4 and a quarter note F4. In the fourth measure, there is a half note E4 and a quarter note D4 with a flat. The two SAW WAVE tracks use guitar notation. The top SAW WAVE track has a half note G4, a half note A4, and a quarter note B4 in the first measure, followed by a half note B4 and a quarter note A4 in the second measure, a half note G4 and a quarter note F4 in the third measure, and a half note E4 and a quarter note D4 with a flat in the fourth measure. The bottom SAW WAVE track has a half note G4, a half note A4, and a quarter note B4 in the first measure, followed by a half note B4 and a quarter note A4 in the second measure, a half note G4 and a quarter note F4 in the third measure, and a half note E4 and a quarter note D4 with a flat in the fourth measure. The FRETLESS track shows rhythmic patterns with slash marks. The two SYN STR 2 tracks have a rhythmic accompaniment. The top SYN STR 2 track has a quarter note G4, a quarter note A4, a quarter note B4, and a quarter note A4 in the first measure, followed by a quarter note B4, a quarter note A4, a quarter note G4, and a quarter note F4 in the second measure, a quarter note E4, a quarter note D4, a quarter note C4, and a quarter note B3 in the third measure, and a quarter note A3, a quarter note G3, a quarter note F3, and a quarter note E3 in the fourth measure. The bottom SYN STR 2 track has a half note G4, a half note A4, and a quarter note B4 in the first measure, followed by a half note B4 and a quarter note A4 in the second measure, a half note G4 and a quarter note F4 in the third measure, and a half note E4 and a quarter note D4 with a flat in the fourth measure. The STAR THEME track consists of four sustained notes: G4, A4, B4, and A4.

78

FR.HORN

SAW WAVE

SAW WAVE

FRETLESS

SYN STR 2

SYN STR 2

STAR THEME

82

Musical score for multiple instruments. The score is organized into systems. The instruments and their parts are:

86

FLUTE

FR.HORN

SAW WAVE

SAW WAVE

FRETLESS

SYN STR 2

SYN STR 2

WARM PAD

STAR THEME

Detailed description of the musical score: The score is for measures 86 through 89. The Flute part (top) starts with a melodic line in measure 86, featuring a slur over the first four notes. The French Horn part follows with a similar melodic line. The two Saw Wave tracks use vertical lines to represent waveforms, with a slur across the first four measures. The Fretless guitar part has a rhythmic pattern of eighth notes with slurs. The two Syn String 2 tracks have rhythmic patterns and sustained notes. The Warm Pad track has sustained chords with slurs. The Star Theme track has sustained notes with slurs.

90

FLUTE

FR.HORN

SAW WAVE

SAW WAVE

FRETLESS

SYN STR 2

SYN STR 2

WARM PAD

STAR THEME

97

FLUTE

FR.HORN

SAW WAVE

SAW WAVE

FRETLESS

SYN STR 2

SYN STR 2

WARM PAD

STAR THEME

100

FLUTE

FR.HORN

SAW WAVE

SAW WAVE

SAW WAVE

FRETLESS

SYN STR 2

SYN STR 2

WARM PAD

STAR THEME

STAR THEME

104

FLUTE

FR. HORN

SAW WAVE

SAW WAVE

SAW WAVE

FRETLESS

SYN STR 2

SYN STR 2

WARM PAD

STAR THEME

STAR THEME

108

FLUTE

FR.HORN

SAW WAVE

SAW WAVE

SAW WAVE

FRETLESS

SYN STR 2

SYN STR 2

WARM PAD

STAR THEME

STAR THEME

112

FLUTE

FR.HORN

SAW WAVE

SAW WAVE

SAW WAVE

FRETLESS

SYN STR 2

SYN STR 2

WARM PAD

STAR THEME

STAR THEME

115

FLUTE

FR.HORN

SAW WAVE

SAW WAVE

SAW WAVE

FRETLESS

SYN STR 2

SYN STR 2

WARM PAD

STAR THEME

STAR THEME

118

FLUTE

FR.HORN

SAW WAVE

SAW WAVE

SAW WAVE

FRETLESS

SYN STR 2

SYN STR 2

WARM PAD

STAR THEME

STAR THEME

122

FLUTE

FR.HORN

SAW WAVE

SAW WAVE

SAW WAVE

FRETLESS

SYN STR 2

SYN STR 2

WARM PAD

STAR THEME

STAR THEME

126

130

FR. HORN

SAW WAVE

SAW WAVE

SAW WAVE

FRETLESS

SYN STR 2

SYN STR 2

WARM PAD

STAR THEME

STAR THEME

134

FR.HORN

Jean Michel Jarre - Equinox Part 1 1

♩ = 180,001801

35

41

48

55

64

72

80

87

95

103

V.S.

111

119

130

SAW WAVE

Jean Michel Jarre - Equinox Part 1 1

♩ = 180,001801

51

58

68

77

86

96

104

113

121

130

SAW WAVE

Jean Michel Jarre - Equinox Part 1 1

♩ = 180,001801

64

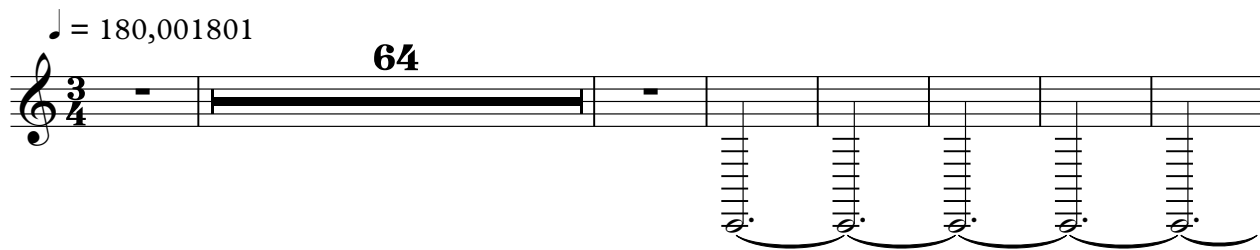

72

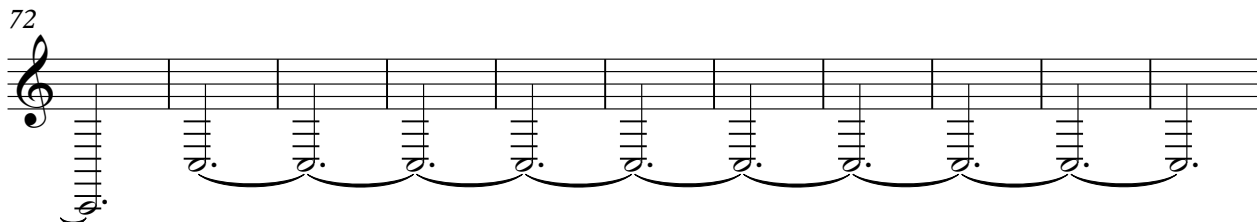

83

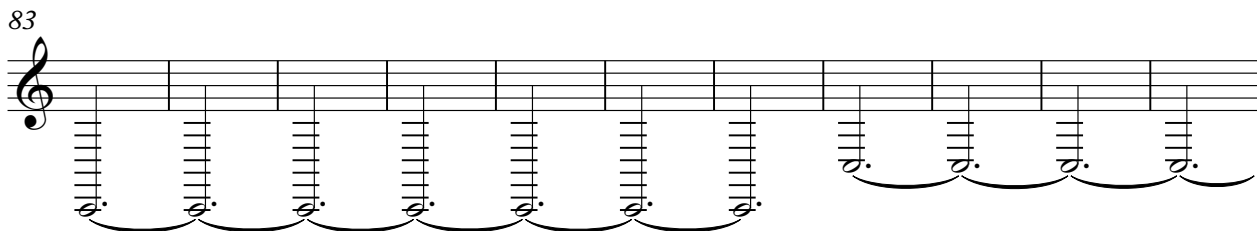

94

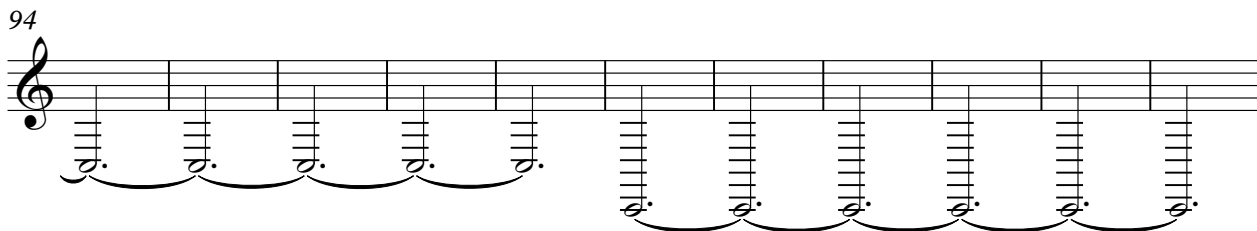

105

5

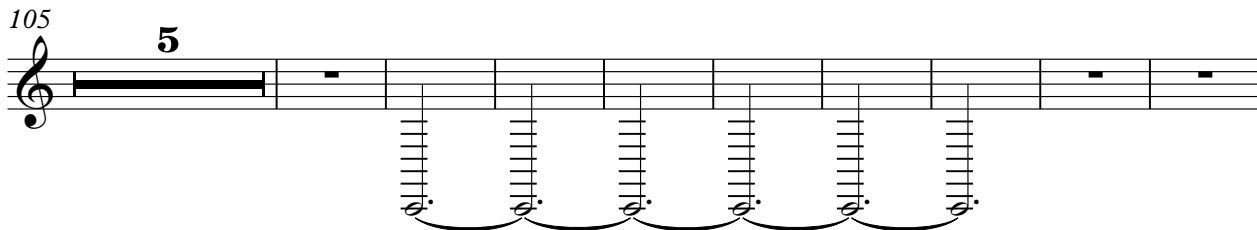

119

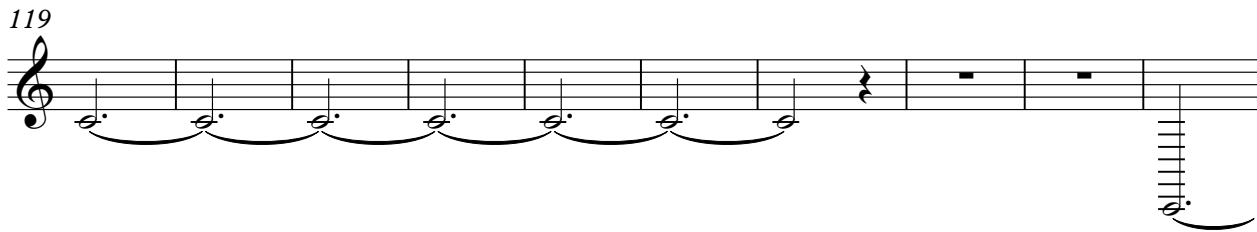

129

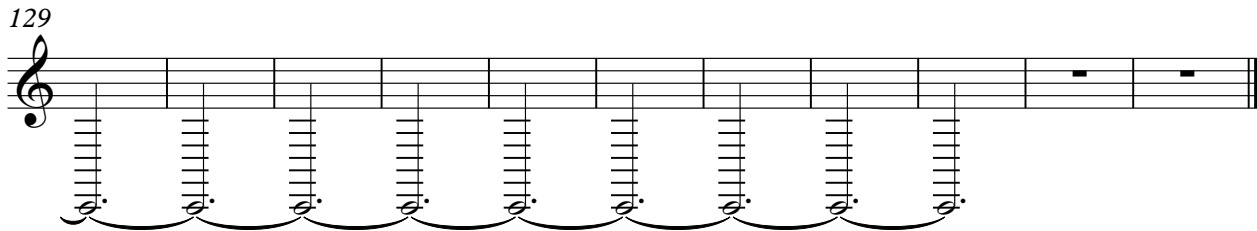

Jean Michel Jarre - Equinox Part 1 1

FRETLESS

♩ = 180,001801

4 2

11

17 2

23 3

28

33

38

43

48

53

V.S.

2

58

63

68

73

78

83

88

93

98

103

FRETLESS

108

FRETLESS

113

118

3

123

128

133

SLOWSTRING

Jean Michel Jarre - Equinox Part 1 1

♩ = 180,001801

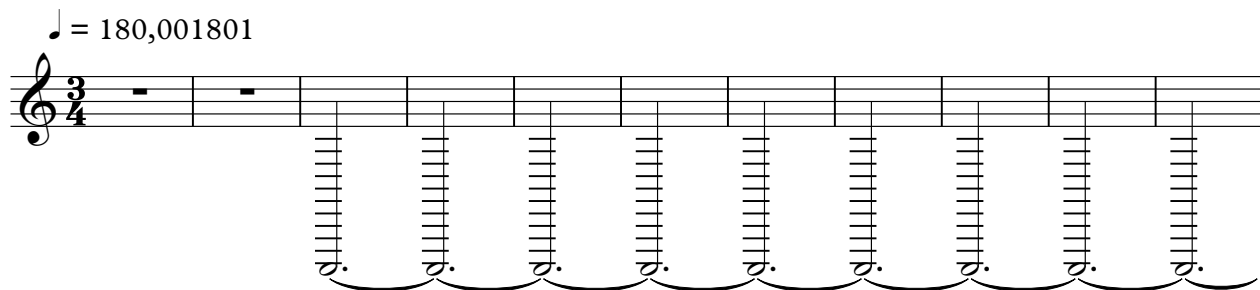

12

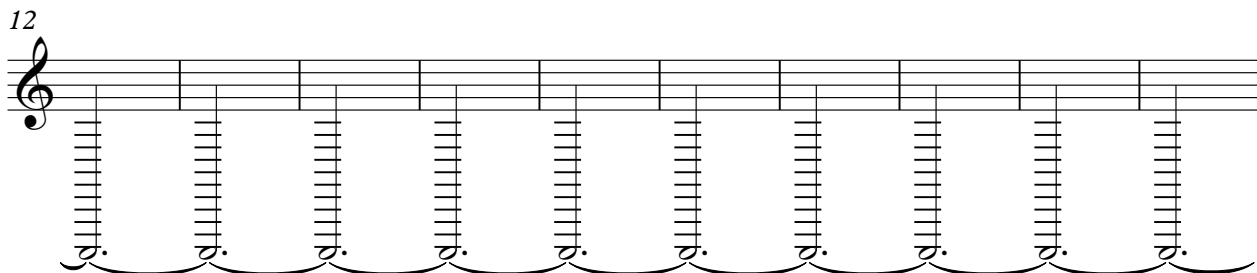

22

113

♩ = 180,001801

4 2

11

17 2 3

23

28

33

38

43

48

53

V.S.

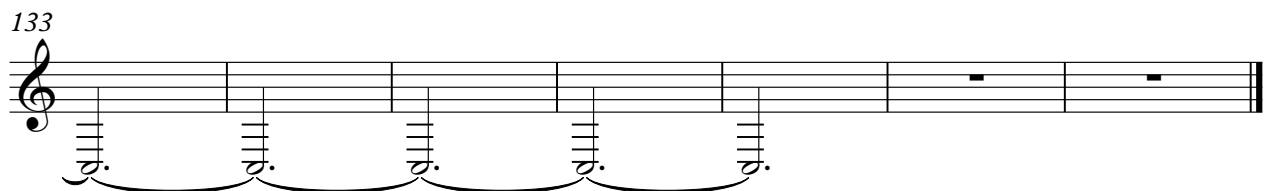
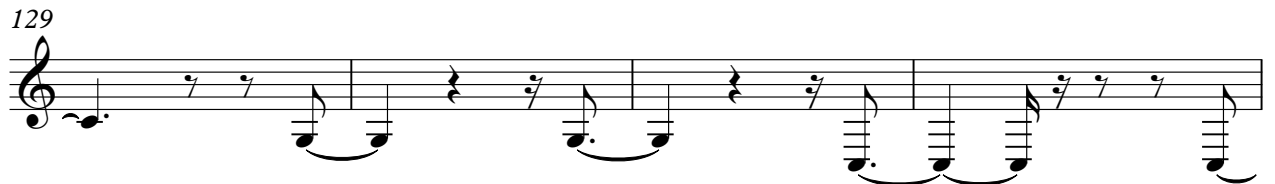

♩ = 180,001801

51

59

69

78

88

97

105

114

124

132

WARM PAD

Jean Michel Jarre - Equinox Part 1 1

♩ = 180,001801

83

89

97

105

113

122

131

STAR THEME

Jean Michel Jarre - Equinox Part 1 1

♩ = 180,001801

64

72

83

94

105

5

119

129

STAR THEME

Jean Michel Jarre - Equinox Part 1 1

♩ = 180,001801

100

108

119

3

128

6

STAR THEME

Jean Michel Jarre - Equinox Part 1 1

♩ = 180,001801

4

3

12

18

118