

Jean Michel Jarre - EQUINOX4

♩ = 113,000099

Bottle

SpranoSax

Drums

Drums

Saw Ld

Saw Ld (echo)

Woodbase

SynString2

PolySyn Pad

Rain

Choir Pad

Goblin

♩ = 113,000099

6

SpranoSax

Drums

Woodbase

SynString2

9

SpranoSax

Drums

Woodbase

SynString2

12

SpranoSax

Drums

Woodbase

SynString2

15

SpranoSax

Drums

Woodbase

SynString2

18

SpranoSax

Drums

Woodbase

SynString2

Two parallel lines indicating a repeat or continuation of the score.

21

SpranoSax

Drums

Woodbase

SynString2

Two parallel lines indicating a repeat or continuation of the score.

24

SpranoSax

Drums

Woodbase

SynString2

4

27

Bottle

SpranoSax

Drums

Woodbase

SynString2

28

Bottle

SpranoSax

Drums

Drums

Woodbase

SynString2

29

Bottle

SpranoSax

Drums

Drums

Saw Ld

Saw Ld (echo)

Woodbase

SynString2

30

Bottle

SpranoSax

Drums

Saw Ld

Saw Ld (echo)

Woodbase

SynString2

32

SpranoSax

Drums

Saw Ld

Saw Ld (echo)

Woodbase

SynString2

34

SpranoSax

Drums

Saw Ld

Saw Ld (echo)

Woodbase

SynString2

36

SpranoSax

Drums

Saw Ld

Saw Ld (echo)

Woodbase

SynString2

37

SpranoSax

Drums

Drums

Saw Ld

Saw Ld (echo)

Woodbase

SynString2

8

38

Bottle

SpranoSax

Drums

Drums

Saw Ld

Saw Ld (echo)

Woodbase

SynString2

39

Bottle

SpranoSax

Drums

Drums

Woodbase

SynString2

40

Bottle

SpranoSax

Drums

Drums

Saw Ld

Saw Ld (echo)

Woodbase

SynString2

41

Bottle

SpranoSax

Drums

Drums

Saw Ld

Saw Ld (echo)

Woodbase

SynString2

43

SpranoSax

Drums

Saw Ld

Saw Ld (echo)

Woodbase

SynString2

45

SpranoSax

Drums

Saw Ld

Saw Ld (echo)

Woodbase

SynString2

47

SpranoSax

Drums

Drums

Saw Ld

Saw Ld (echo)

Woodbase

SynString2

48

Bottle

SpranoSax

Drums

Drums

Saw Ld

Saw Ld (echo)

Woodbase

SynString2

12

49

Bottle

SpranoSax

Drums

Drums

Saw Ld

Saw Ld (echo)

Woodbase

SynString2

50

Bottle

SpranoSax

Drums

Drums

Woodbase

SynString2

51

Bottle

SpranoSax

Drums

Drums

Woodbase

SynString2

Rain

Choir Pad

53

SpranoSax

Drums

Woodbase

SynString2

Rain

Choir Pad

55

SpranoSax

Drums

Woodbase

SynString2

Rain

Choir Pad

58

SpranoSax

Drums

Woodbase

SynString2

Rain

Choir Pad

61

SpranoSax

Drums

Woodbase

SynString2

Rain

Choir Pad

3 3

63

SpranoSax

Drums

Woodbase

SynString2

Rain

Choir Pad

66

SpranoSax

Drums

Woodbase

SynString2

Rain

Choir Pad

68

Bottle

SpranoSax

Drums

Woodbase

SynString2

Rain

Choir Pad

70

Bottle

SpranoSax

Drums

Drums

Woodbase

SynString2

71

Bottle

SpranoSax

Drums

Drums

Saw Ld

Saw Ld (echo)

Woodbase

SynString2

72

Bottle

SpranoSax

Drums

Saw Ld

Saw Ld (echo)

Woodbase

SynString2

74

SpranoSax

Drums

Saw Ld

Saw Ld (echo)

Woodbase

SynString2

76

78

79

SpranoSax

Drums

Saw Ld

Saw Ld (echo)

Woodbase

SynString2

PolySyn Pad

80

SpranoSax

Drums

Saw Ld

Saw Ld (echo)

Woodbase

SynString2

PolySyn Pad

81

SpranoSax

Drums

Woodbase

SynString2

PolySyn Pad

82

SpranoSax

Drums

Saw Ld

Saw Ld (echo)

Woodbase

SynString2

PolySyn Pad

Goblin

83

SpranoSax

Drums

Saw Ld

Saw Ld (echo)

Woodbase

SynString2

Goblin

85

SpranoSax

Drums

Saw Ld

Saw Ld (echo)

Woodbase

SynString2

Goblin

87

SpranoSax

Drums

Saw Ld

Saw Ld (echo)

Woodbase

SynString2

Goblin

89

SpranoSax

Drums

Drums

Saw Ld

Saw Ld (echo)

Woodbase

SynString2

Goblin

90

SpranoSax

Drums

Drums

Saw Ld

Saw Ld (echo)

Woodbase

SynString2

Goblin

91

Bottle

SpranoSax

Drums

Drums

Saw Ld

Saw Ld (echo)

Woodbase

SynString2

Goblin

92

Bottle

SpranoSax

Drums

Drums

Woodbase

SynString2

Goblin

93

SpranoSax

Drums

Drums

Saw Ld

Saw Ld (echo)

Woodbase

SynString2

PolySyn Pad

Goblin

94

95

96

SpranoSax

Drums

Saw Ld

Saw Ld (echo)

Woodbase

SynString2

PolySyn Pad

Goblin

97

SpranoSax

Drums

Saw Ld

Saw Ld (echo)

Woodbase

SynString2

PolySyn Pad

Goblin

98

SpranoSax

Drums

Saw Ld

Saw Ld (echo)

Woodbase

SynString2

PolySyn Pad

Goblin

99

SpranoSax

Drums

Saw Ld

Saw Ld (echo)

Woodbase

SynString2

PolySyn Pad

Goblin

100

SpranoSax

Drums

Saw Ld

Saw Ld (echo)

Woodbase

SynString2

PolySyn Pad

Goblin

101

SpranoSax

Drums

Saw Ld

Saw Ld (echo)

Woodbase

SynString2

PolySyn Pad

Goblin

102

SpranoSax

Drums

Saw Ld

Saw Ld (echo)

Woodbase

SynString2

PolySyn Pad

Goblin

103

SpranoSax

Drums

Saw Ld

Saw Ld (echo)

Woodbase

SynString2

PolySyn Pad

Goblin

104

SpranoSax

Drums

Saw Ld

Saw Ld (echo)

Woodbase

SynString2

PolySyn Pad

Goblin

6 6 6 6

105

SpranoSax

Drums

Saw Ld

Saw Ld (echo)

Woodbase

SynString2

PolySyn Pad

Goblin

6 6 6 6

106

SpranoSax

Drums

Saw Ld

Saw Ld (echo)

Woodbase

SynString2

PolySyn Pad

Goblin

107

Jean Michel Jarre - EQUINOX4

Bottle

♩ = 113,000099

26

28

29

30

39

40

41

49

50

51

17

2

69

Bottle

6 6 6

70

6 6 6 6

71

6 6 3 3

72

18

18 18

91

6 6 3 3

92

14

14 14

♩ = 113,000099

6

9

11

13

15

17

19

21

23

25

V.S.

27

29

31

33

35

37

39

41

43

45

V.S.

67

69

71

73

75

77

79

81

83

85

V.S.

106

Jean Michel Jarre - EQUINOX4

Drums

♩ = 113,000099

V.S.

62

62

65

65

68

68

71

71

74

74

77

77

80

80

83

83

86

86

89

89

V.S.

92

95

98

101

104

106

Drums

Jean Michel Jarre - EQUINOX4

♩ = 113,000099

27

28

29

30

7

37

38

39

40

41

Drums

47

48

49

50

51

70

71

72

89

90

Drums

3

91

92

93

Saw Ld

Jean Michel Jarre - EQUINOX4

♩ = 113,000099

28

31

34

36

38

41

44

47

49

21

71

3 3 3

74

3

77

79

82

3 3 3

85

3

88

90

93

3 3 3

96

3

99

101

104

106

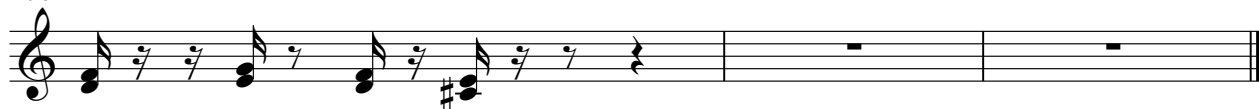

Saw Ld (echo)

Jean Michel Jarre - EQUINOX4

♩ = 113,000099

28

31

34

37

40

43

46

48

21

Saw Ld (echo)

71

74

77

79

82

85

88

90

93

96

Saw Ld (echo)

99

101

104

106

♩ = 113,000099

6

11

16

21

26

30

32

34

36

38

Woodbase

40

42

44

46

48

50

54

59

64

69

72

74

76

78

80

82

84

86

88

90

Woodbase

92

94

96

98

100

102

104

106

SynString2

Jean Michel Jarre - EQUINOX4

♩ = 113,000099

10

18

26

35

41

48

55

63

71

V.S.

79

86

92

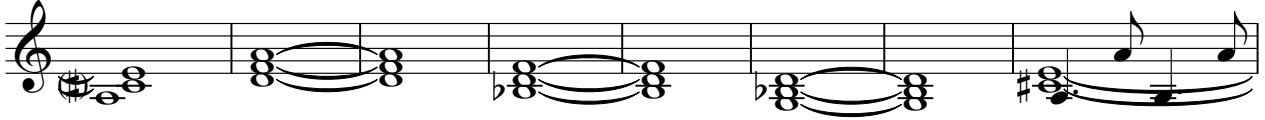

100

104

♩ = 113,000099

77

78

79

80

81

82

93

94

95

96

PolySyn Pad

107

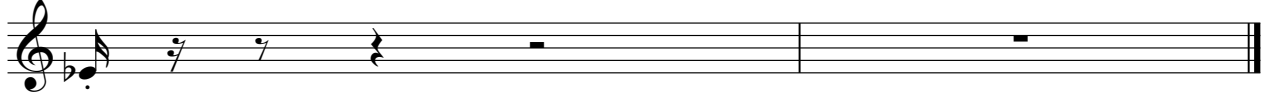

Rain

Jean Michel Jarre - EQUINOX4

♩ = 113,000099

51

54

61

64

2

69

37

Choir Pad

Jean Michel Jarre - EQUINOX4

♩ = 113,000099

51

3

54

3

4

61

3

3

64

2

3

68

3

70

37

Goblin

Jean Michel Jarre - EQUINOX4

♩ = 113,000099

81

87

94

101

105
