

# Jean Michel Jarre - EQUINOXE

♩ = 120,000000 ♩ = 115,000031

BruitBL7

Edrums10

SynBass6

Orgue 1

Ringmod8

SynBass2

Strings4

JPbrass5

Spizzi 3

♩ = 120,000000 ♩ = 115,000031

5

Edrums10

SynBass2

Strings4

JPbrass5

Delay 4

Delay 5

7

Edrums10  
SynBass2  
Strings4  
JPbrass5  
Delay 4  
Delay 5

9

Edrums10  
SynBass2  
Strings4  
JPbrass5  
Delay 4  
Delay 5

11

Edrums10  
SynBass2  
Strings4  
JPbrass5  
Delay 4  
Delay 5

13

Edrums10  
SynBass2  
Strings4  
JPbrass5  
Delay 4  
Delay 5

15

Edrums10  
SynBass2  
Strings4  
JPbrass5  
Delay 4  
Delay 5

17

Edrums10  
SynBass2  
Strings4  
JPbrass5  
Delay 4  
Delay 5

19

Edrums10

SynBass2

Strings4

JPbrass5

Delay 4

Delay 5

21

Edrums10

SynBass2

Strings4

JPbrass5

Delay 4

Delay 5

23

Edrums10

SynBass2

Strings4

JPbrass5

Delay 4

Delay 5

25

BruitBL7

Edrums10

SynBass2

Strings4

JPbrass5

Delay 4

Delay 5

27

BruitBL7

Edrums10

SynBass2

Strings4

JPbrass5

Delay 4

Delay 5

28

BruitBL7

Edrums10

SynBass2

JPbrass5

Spizzi 3

Delay 3

Delay 4

Delay 5

32

Edrums10

SynBass2

JPbrass5

Spizzi 3

Delay 3

Delay 5

34

Edrums10

SynBass2

JPbrass5

Spizzi 3

Delay 3

Delay 5

36

Edrums10

SynBass2

JPbrass5

Spizzi 3

Delay 3

Delay 5

37

BruitBL7

Edrums10

SynBass2

JPbrass5

Spizzi 3

Delay 3

Delay 5

38 11

BruitBL7

Edrums10

SynBass2

JPbrass5

Delay 5

39

BruitBL7

Edrums10

SynBass2

JPbrass5

Spizzi 3

Delay 3

Delay 5

41

Edrums10

SynBass2

JPbrass5

Spizzi 3

Delay 3

Delay 5

43

BruitBL7

Edrums10

SynBass2

JPbrass5

Spizzi 3

Delay 3

Delay 5

45

Edrums10

SynBass2

Strings4

JPbrass5

Spizzi 3

Delay 3

Delay 5

48 15

BruitBL7

Edrums10

SynBass2

Strings4

JPbrass5

Spizzi 3

Delay 3

Delay 5

49

BruitBL7

Edrums10

SynBass2

Strings4

JPbrass5

Delay 5

50

BruitBL7

Edrums10

SynBass2

Strings4

JPbrass5

Delay 4

Delay 5

51

BruitBL7

Edrums10

SynBass2

Strings4

JPbrass5

Delay 4

Delay 5

52

Edrums10  
SynBass2  
Strings4  
JPbrass5  
Delay 4  
Delay 5

53

Edrums10  
SynBass2  
Strings4  
JPbrass5  
Delay 4  
Delay 5

55

Edrums10  
SynBass2  
Strings4  
JPbrass5  
Delay 4  
Delay 5

57

Edrums10  
SynBass2  
Strings4  
JPbrass5  
Delay 4  
Delay 5

59

BruitBL7

Edrums10

SynBass2

Strings4

JPbrass5

Delay 4

Delay 5

60

BruitBL7

Edrums10

SynBass2

Strings4

JPbrass5

Delay 4

Delay 5

63

BruitBL7

Edrums10

SynBass2

Strings4

JPbrass5

Delay 4

Delay 5

65

BruitBL7

Edrums10

SynBass2

Strings4

JPbrass5

Delay 4

Delay 5

67

69

70

BruitBL7

Edrums10

SynBass2

JPbrass5

Spizzi 3

Delay 3

Delay 4

Delay 5

71

BruitBL7

Edrums10

SynBass2

JPbrass5

Spizzi 3

Delay 3

Delay 5

72

BruitBL7

Edrums10

SynBass2

JPbrass5

Spizzi 3

Delay 3

Delay 5

73

BruitBL7

Edrums10

SynBass2

JPbrass5

Spizzi 3

Delay 3

Delay 5

74

BruitBL7

Edrums10

SynBass2

JPbrass5

Spizzi 3

Delay 3

Delay 5

75

BruitBL7

Edrums10

SynBass2

JPbrass5

Spizzi 3

Delay 3

Delay 5

76

BruitBL7

Edrums10

SynBass2

Strings4

JPbrass5

Spizzi 3

Delay 3

Delay 5

77

Edrums10

SynBass2

Strings4

JPbrass5

Spizzi 3

Delay 3

Delay 5

78 27

BruitBL7

Edrums10

SynBass2

Strings4

JPbrass5

Spizzi 3

Delay 3

Delay 5

Detailed description of the musical score: The score is arranged in a vertical stack of staves. 
 

79

BruitBL7

Edrums10

SynBass2

Strings4

JPbrass5

Spizzi 3

Delay 3

Delay 5

80

BruitBL7

Edrums10

SynBass2

Strings4

JPbrass5

Delay 5

81

BruitBL7

Edrums10

Orgue 1

SynBass2

JPbrass5

Delay 5

83

Edrums10

SynBass6

Orgue 1

SynBass2

JPbrass5

Delay 5

85

87

89

Edrums10

SynBass6

Orgue 1

SynBass2

JPbrass5

Delay 5

91

Edrums10

Orgue 1

SynBass2

JPbrass5

Delay 5

97

99

101

BruitBL7

Edrums10

SynBass6

Orgue 1

SynBass2

JPbrass5

Spizzi 3

Delay 3

Delay 5

103

BruitBL7

Edrums10

SynBass2

JPbrass5

Spizzi 3

Delay 3

Delay 5

35

104

BruitBL7

Edrums10

SynBass2

JPbrass5

Spizzi 3

Delay 3

Delay 5

107 37

BruitBL7

Edrums10

SynBass2

JPbrass5

Spizzi 3

Delay 3

Delay 5

108

BruitBL7

Edrums10

SynBass2

Strings4

JPbrass5

Spizzi 3

Delay 3

Delay 5

109

Edrums10  
SynBass2  
Strings4  
JPbrass5  
Spizzi 3  
Delay 3  
Delay 5

110

BruitBL7  
Edrums10  
SynBass2  
Strings4  
JPbrass5  
Spizzi 3  
Delay 3  
Delay 5

111

BruitBL7

Edrums10

SynBass2

Strings4

JPbrass5

Spizzi 3

Delay 3

Delay 5

112

BruitBL7

Edrums10

SynBass2

Strings4

JPbrass5

Delay 5

113

BruitBL7

Edrums10

Ringmod8

SynBass2

Strings4

JPbrass5

Spizzi 3

Delay 3

Delay 4

Delay 5

Detailed description of the musical score: The score is for measures 113 and 114. It features ten staves. BruitBL7 (top) has a few notes in measure 113. Edrums10 has a complex rhythmic pattern with many notes. Ringmod8 has a simple melody with a slur. SynBass2 has a steady bass line. Strings4 has a rhythmic pattern of eighth notes. JPbrass5 has a melodic line with triplets. Spizzi 3 has a complex texture with triplets and a sextuplet. Delay 3 has a complex texture with triplets. Delay 4 is empty. Delay 5 has a melodic line with a triplet.

115

117

BruitBL7

Edrums10

Ringmod8

SynBass2

Strings4

JPbrass5

Spizzi 3

Delay 3

Delay 4

Delay 5

Detailed description of the musical score: The score is for measures 117 and 118. BruitBL7 is a blank staff. Edrums10 features a complex rhythmic pattern with 'x' marks above the staff. Ringmod8 has a melodic line with a slur. SynBass2 is a bass line with eighth notes and rests. Strings4 is a rhythmic pattern of eighth notes with rests. JPbrass5 has a melodic line with triplets. Spizzi 3 has a melodic line with triplets. Delay 3 has a melodic line with triplets. Delay 4 is a blank staff. Delay 5 has a melodic line with eighth notes.

119

BruitBL7

Edrums10

Ringmod8

SynBass2

Strings4

JPbrass5

Spizzi 3

Delay 3

Delay 4

Delay 5

120

BruitBL7

Edrums10

Ringmod8

SynBass2

Strings4

JPbrass5

Spizzi 3

Delay 3

Delay 4

Delay 5

121 45

- BruitBL7:** Features a melodic line with triplets and a dense background of horizontal lines representing noise or texture.
- Edrums10:** Shows a complex drum pattern with various rhythmic values and accents.
- SynBass2:** Plays a simple, steady bass line.
- Strings4:** Features a melodic line with many rests, suggesting a string ensemble.
- JPbrass5:** Plays a melodic line with sextuplets and triplets.
- Spizzi 3:** Features a melodic line with sextuplets.
- Delay 3:** Features a melodic line with sextuplets.
- Delay 4:** Is mostly empty, with a few notes.
- Delay 5:** Features a melodic line with sextuplets and triplets.

122

123

$\text{♩} = 120,000000$   $\text{♩} = 115,000031$

**24**

27

28

29

30

37

38

39

**4**

4

# BruitBL7

- Staff 103:** Shows a complex sequence of notes with triplet markings.

♩ = 120,000000 ♩ = 115,000031

5

8

10

12

14

16

18

20

22

V.S.

52

54

56

58

60

62

64

66

68

70

V.S.

73

76

79

82

86

89

91

93

95

97

99

101

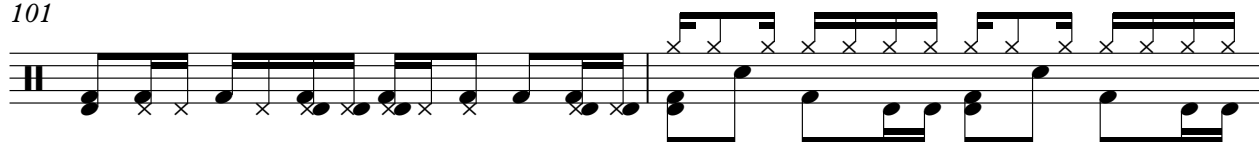

103

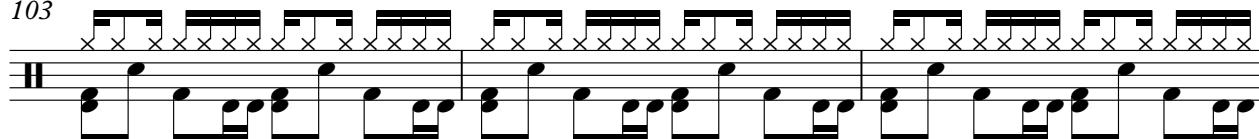

106

109

112

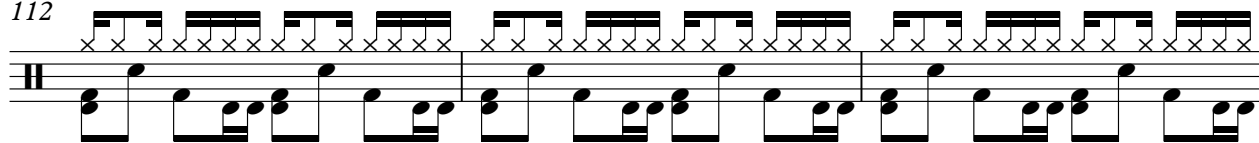

115

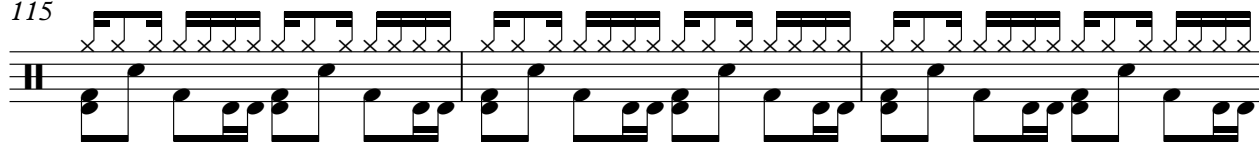

118

121

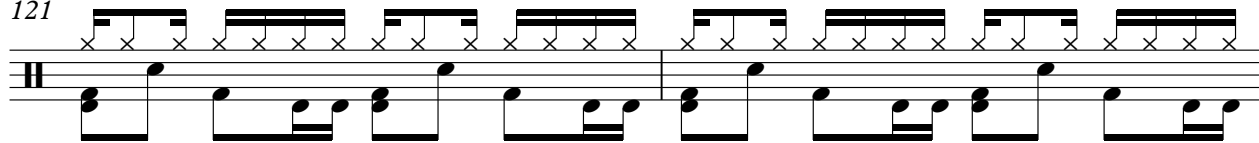

123

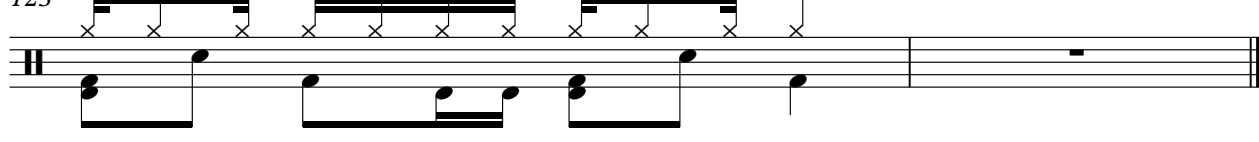

♩ = 120,000000 ♩ = 115,000031

82

2

87

2

93

97

100

23

Orgue 1

Jean Michel Jarre - EQUINOXE

♩ = 120,00000005,000031

**79**

86

95

100

**23**

Ringmod8

Jean Michel Jarre - EQUINOXE

♩ = 120,0000000005,000031

**111**

117

121

♩ = 120,000000 ♩ = 115,000031  
4

9

14

19

24

28

31

35

39

42

46

50

55

60

65

70

73

77

81

85

89

93

95

97

99

101

104

107

111

115

V.S.

4

SynBass2

118

121

Strings4

Jean Michel Jarre - EQUINOXE

♩ = 120,000000 ♩ = 115,000031

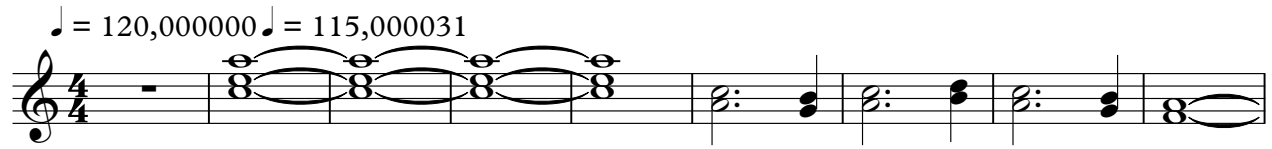

10

18

26

17

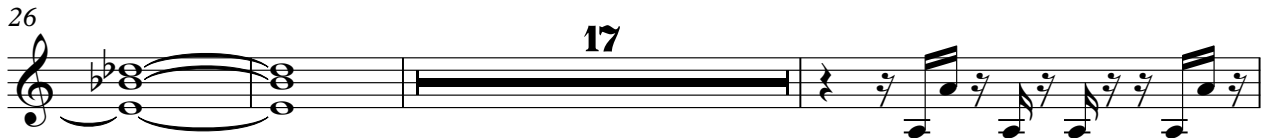

46

49

55

63

6

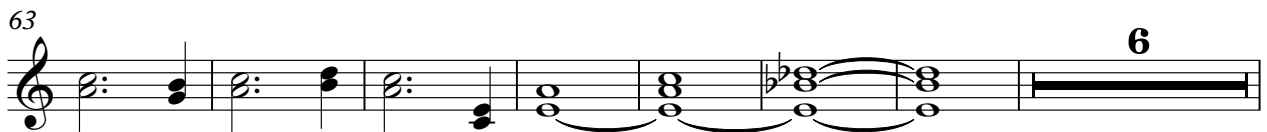

76

79

108

111

114

118

121

123

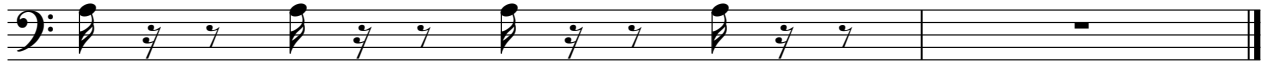

$\text{♩} = 120,000000 \quad \text{♩} = 115,000031$

**4**

7

9

11

13

15

17

19

21

23

52

54

56

58

60

62

64

66

68

70

V.S.

73

3 3 3 3

76

3 3 6 3

79

6 3 6 3

81

83

85

87

89

91

93

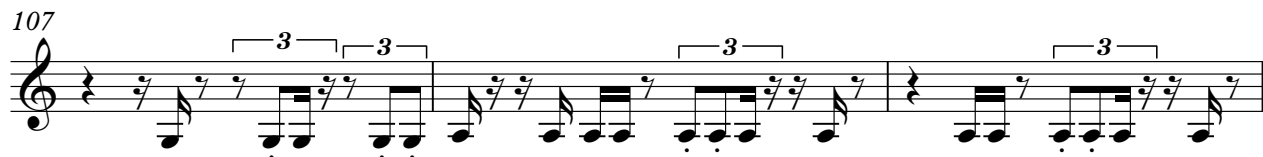

V.S.

6

JPbrass5

122

Spizzi 3

Jean Michel Jarre - EQUINOXE

$\text{♩} = 120,000000$   $\text{♩} = 115,000031$

26

29

31

34

36

39

41

44

46

48

21

2

Spizzi 3

Spizzi 3

115

3 6 3

118

3 6

120

6 6

122

3 2

Jean Michel Jarre - EQUINOXE

Delay 3

$\text{♩} = 120,000000$   $\text{♩} = 115,000031$

26

29

31

34

36

39

41

43

46

48

21

2

Delay 3

Delay 3

3

115

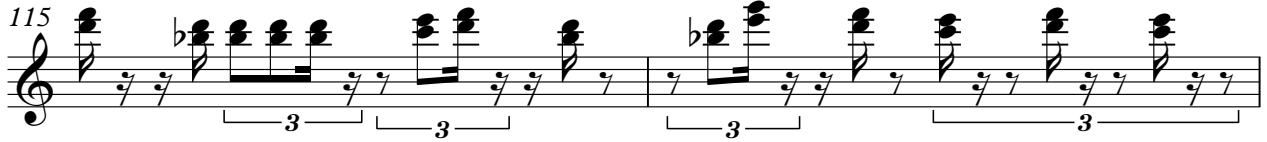

117

120

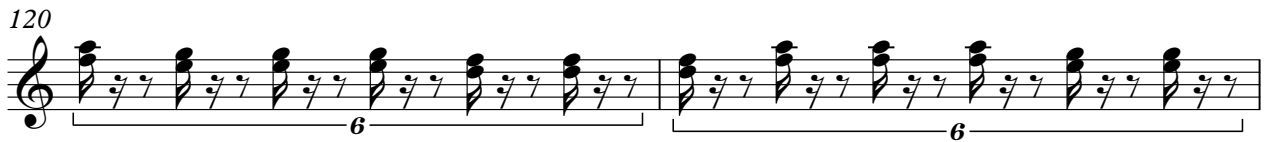

122

Jean Michel Jarre - EQUINOXE

Delay 4

$\text{♩} = 120,000000$   $\text{♩} = 115,000031$

4

9

15

21

26

21

51

56

62

67

42

113

4

Jean Michel Jarre - EQUINOXE

Delay 5

♩ = 120,000000 ♩ = 115,000031

4

7

9

11

13

15

17

19

21

23

V.S.

25

27

29

31

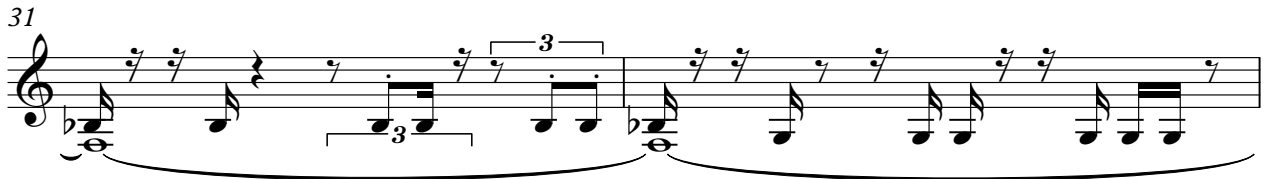

33

35

37

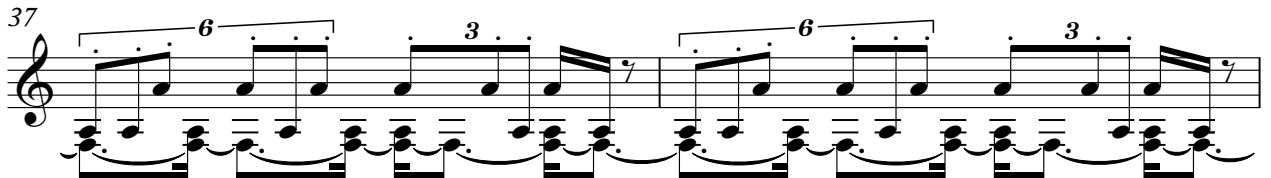

39

41

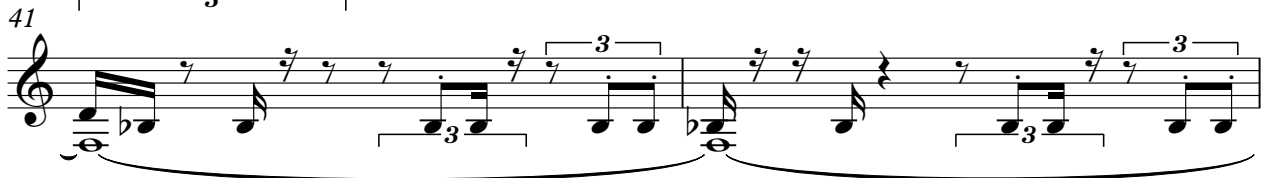

43

45

47

49

50

51

52

53

55

57

59

V.S.

81

83

85

87

89

91

93

95

97

99

V.S.

