

Jean Michel Jarre - FIELDSIV

♩ = 182,000183

6

Tom Tom

High Hat Tap

Brass Accomp

Bass

Bass

Bass

Strings

9

Tom Tom

High Hat Tap

Brass Accomp

Bass

Bass

Bass

Strings

12

Tom Tom

High Hat Tap

Brass Accomp

Bass

Bass

Bass

Strings

15

Tom Tom

High Hat Tap

Brass Accomp

Bass

Bass

Bass

Strings

18

Tom Tom

High Hat Tap

Brass Accomp

Bass

Bass

Bass

Strings

21

Tom Tom

High Hat Tap

Agogo

Brass Accomp

Bass

Bass

Bass

Strings

24

Tom Tom

High Hat Tap

Agogo

Brass Accomp

Bass

Bass

Bass

Strings

27

Tom Tom

High Hat Tap

Agogo

Brass Accomp

Bass

Bass

Bass

Strings

30

Tom Tom

High Hat Tap

Agogo

Brass Accomp

Bass

Bass

Bass

Strings

33

Tom Tom

High Hat Tap

Agogo

Brass Accomp

Bass

Bass

Bass

Strings

36

Tom Tom

High Hat Tap

Agogo

Brass Accomp

Bass

Bass

Bass

Strings

39

Tom Tom

High Hat Tap

Agogo

Brass Accomp

Bass

Bass

Bass

Strings

42

Tom Tom

Snare

High Hat Tap

Agogo

Brass Accomp

Bass

Bass

Bass

Strings

45

Tom Tom

Snare

High Hat Tap

Agogo

Bass

Bass

Bass

Strings

48

Tom Tom

Snare

High Hat Tap

Agogo

Bass

Bass

Bass

Strings

51

Tom Tom

Snare

High Hat Tap

Agogo

Bass

Bass

Bass

Strings

54

Tom Tom

Snare

High Hat Tap

Agogo

Bass

Bass

Bass

Strings

57

Tom Tom

Snare

High Hat Tap

Agogo

Brass Accomp

Bass

Bass

Bass

Strings

60

Tom Tom

Snare

High Hat Tap

Agogo

Brass Accomp

Bass

Bass

Bass

Strings

63

Tom Tom

Snare

High Hat Tap

Agogo

Brass Accomp

Bass

Bass

Bass

Strings

66

Tom Tom

Snare

High Hat Tap

Agogo

Brass Accomp

Bass

Bass

Bass

Strings

69

Tom Tom

Snare

High Hat Tap

Agogo

Brass Accomp

Bass

Bass

Bass

Strings

72

Tom Tom

Snare

High Hat Tap

Agogo

Brass Accomp

Bass

Bass

Bass

Strings

75

Tom Tom

Snare

High Hat Tap

Agogo

Brass Accomp

Bass

Bass

Bass

Strings

78

Tom Tom

Snare

High Hat Tap

Agogo

Brass Accomp

Bass

Bass

Bass

Strings

81

Tom Tom

Snare

High Hat Tap

Agogo

Brass Accomp

Bass

Bass

Bass

Strings

84

Tom Tom

Snare

High Hat Tap

Agogo

Brass Accomp

Bass

Bass

Bass

Strings

87

Tom Tom

Snare

High Hat Tap

Agogo

Brass Accomp

Bass

Bass

Bass

Strings

90

Tom Tom

Snare

High Hat Tap

Agogo

Brass Accomp

Bass

Bass

Bass

Strings

93

Tom Tom

Snare

High Hat Tap

Agogo

Brass Accomp

Bass

Bass

Bass

Strings

96

Tom Tom

Snare

Toms

High Hat Tap

Agogo

Brass Accomp

Bass

Bass

Bass

Strings

99

102

Wah Wah

Tom Tom

Snare

Toms

High Hat Tap

Bass

Bass

Bass

Strings

106

Wah Wah

Tom Tom

Snare

Toms

High Hat Tap

Bass

Bass

Bass

Strings

110

Wah Wah

Tom Tom

Snare

High Hat Tap

Bass

Bass

Bass

Strings

114

Wah Wah

Tom Tom

Snare

Toms

High Hat Tap

Bass

Bass

Bass

Strings

118

122

Wah Wah
Tom Tom
Snare
High Hat Tap
Bass
Bass
Bass
Strings

126

Wah Wah
Tom Tom
Snare
High Hat Tap
Bass
Bass
Bass
Strings

130

Wah Wah
Tom Tom
Snare
High Hat Tap
Bass
Bass
Bass
Strings

134

Wah Wah
Tom Tom
Snare
High Hat Tap
Bass
Bass
Bass
Strings

138

Wah Wah

Tom Tom

Snare

High Hat Tap

Bass

Bass

Bass

Strings

String Chords

142

Tom Tom

Snare

High Hat Tap

Bass

Bass

Bass

String Chords

146

Tom Tom

Snare

High Hat Tap

Bass

Bass

Bass

String Chords

150

Tom Tom

Snare

High Hat Tap

Bass

Bass

Bass

String Chords

154

Tom Tom

Snare

High Hat Tap

Bass

Bass

Bass

Strings

String Chords

158

Tom Tom

Snare

High Hat Tap

Bass

Bass

Bass

Strings

String Chords

162

Tom Tom

High Hat Tap

Bass

Bass

Bass

Strings

String Chords

166

Tom Tom

High Hat Tap

Bass

Bass

Bass

Strings

String Chords

170

Tom Tom

High Hat Tap

Bass

Bass

Bass

Strings

String Chords

174

Tom Tom

High Hat Tap

Bass

Bass

Bass

Strings

String Chords

178

Tom Tom

High Hat Tap

Bass

Bass

Bass

Strings

String Chords

182

Tom Tom

High Hat Tap

Bass

Bass

Bass

Strings

String Chords

186

Tom Tom

High Hat Tap

Bass

Bass

Bass

Strings

String Chords

190

Tom Tom

High Hat Tap

Bass

Bass

Bass

Strings

String Chords

194

Tom Tom

High Hat Tap

Bass

Bass

Bass

Strings

String Chords

198

Tom Tom

High Hat Tap

Bass

Bass

Bass

Strings

String Chords

202

Bass

Bass

Bass

Strings

String Chords

$\text{♩} = 182,000183$
100

104

110

115

120

125

130

135

139 **67**

Tom Tom

Jean Michel Jarre - FIELDSIV

♩ = 182,000183

6

11

16

21

26

31

36

41

46

V.S.

51

56

61

66

71

76

81

86

91

96

101

106

111

116

121

126

131

136

141

146

V.S.

151

156

161

166

171

176

181

186

191

196

Tom Tom

199

Jean Michel Jarre - FIELDSIV

Snare

♩ = 182,000183

42

47

53

59

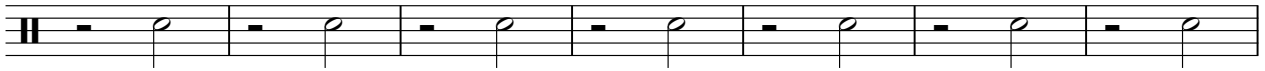

66

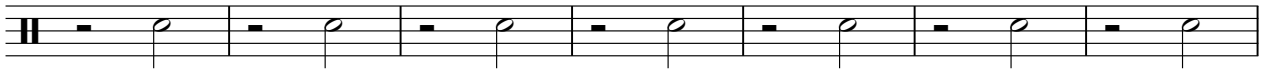

73

80

87

94

101

V.S.

2

Snare

108

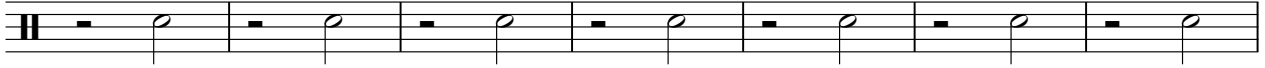

115

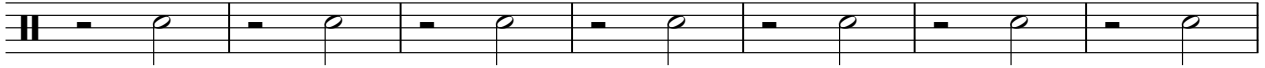

122

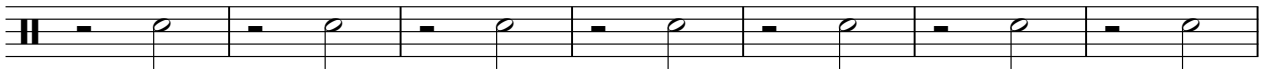

129

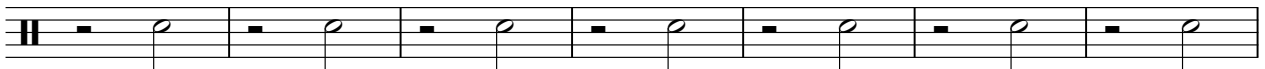

136

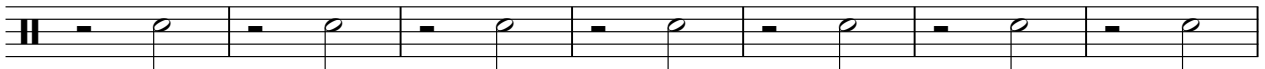

143

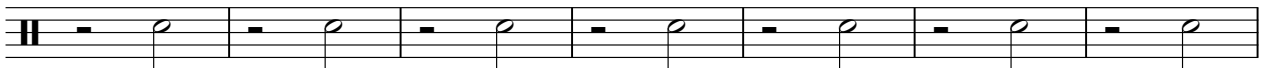

150

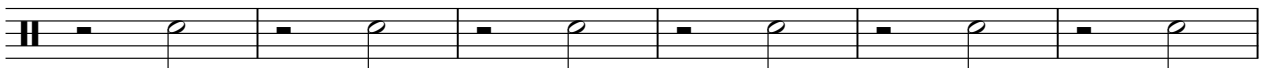

156

Toms

Jean Michel Jarre - FIELDSIV

♩ = 182,000183

97

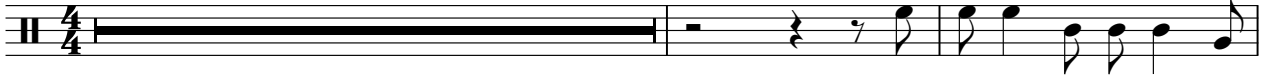

100

107

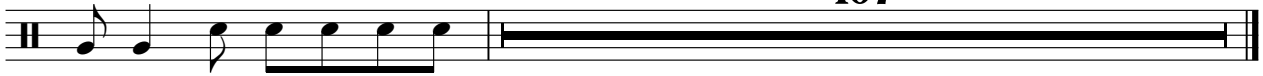

Toms

Jean Michel Jarre - FIELDSIV

♩ = 182,000183

103

3

109

6

91

High Hat Tap

Jean Michel Jarre - FIELDSIV

$\text{♩} = 182,000183$

5

9

13

17

21

25

29

33

37

V.S.

High Hat Tap

41

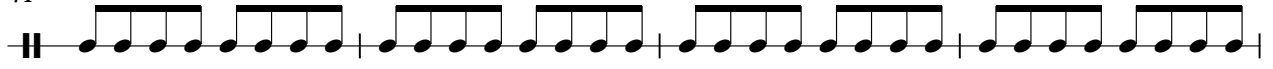

45

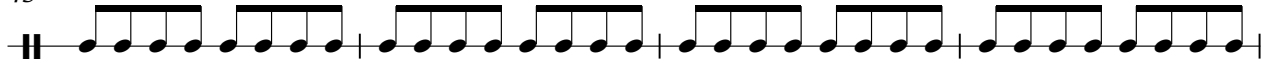

49

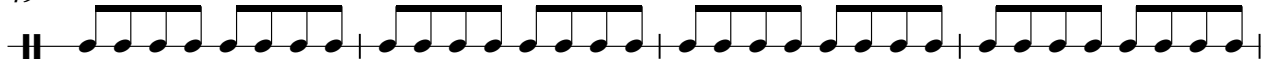

53

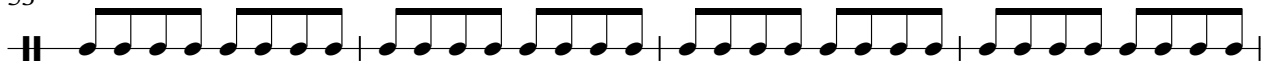

57

61

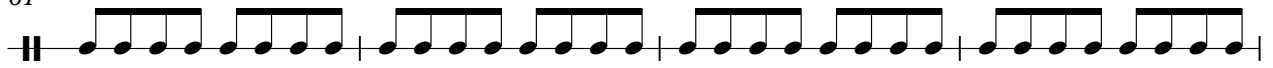

65

69

73

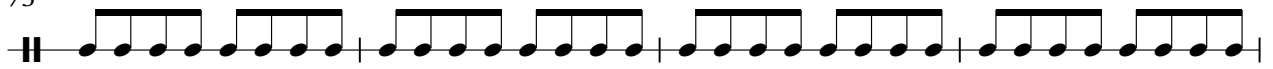

77

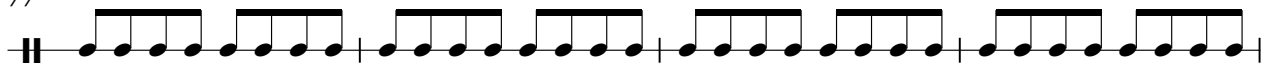

High Hat Tap

81

85

89

93

97

101

105

109

113

117

High Hat Tap

121

125

129

133

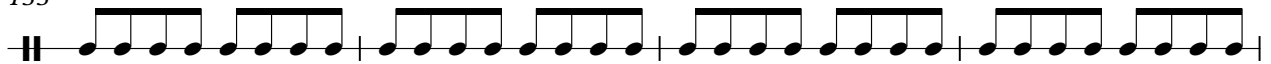

137

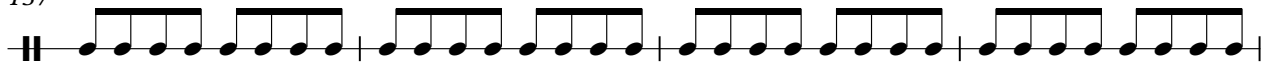

141

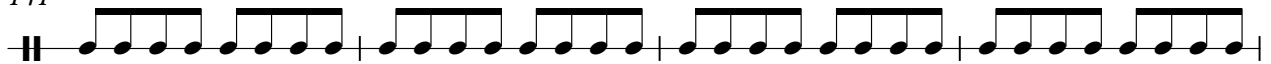

145

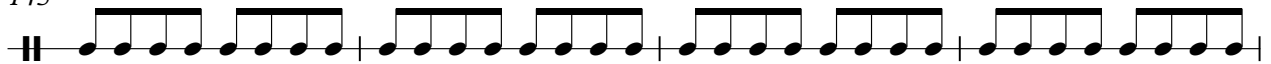

149

153

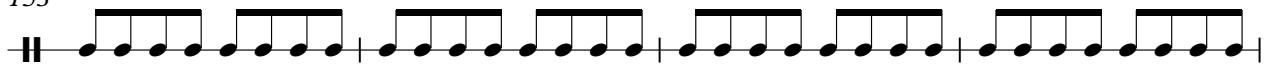

157

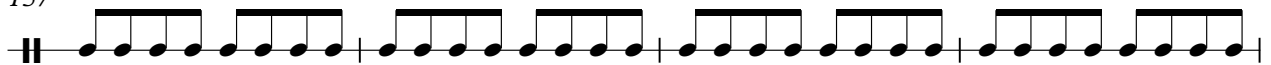

High Hat Tap

161

165

169

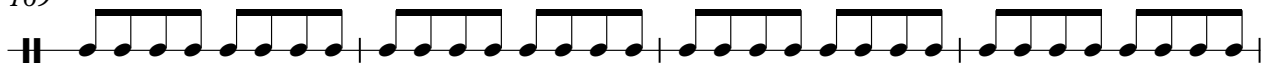

173

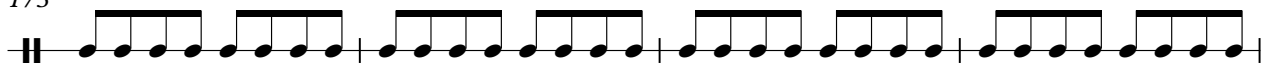

177

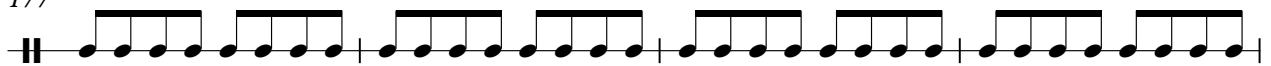

181

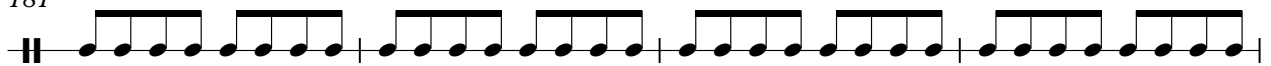

185

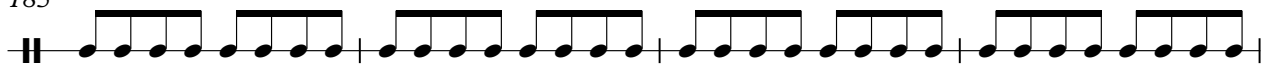

189

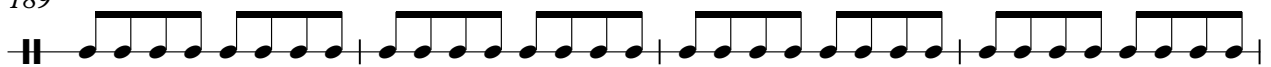

193

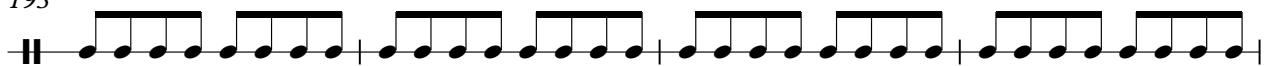

197

Jean Michel Jarre - FIELDSIV

Agogo

♩ = 182,000183

20

23

26

29

32

35

38

41

44

47

V.S.

50

53

56

59

62

65

68

71

74

77

80

83

86

89

92

95

98

100

106

Jean Michel Jarre - FIELDSIV

Brass Accomp

♩ = 182,000183

4

12

21

29

37

20

63

71

2

80

88

95

108

Brass Accomp

Jean Michel Jarre - FIELDSIV

♩ = 182,000183

56

60

62

145

Jean Michel Jarre - FIELDSIV

Bass

♩ = 182,000183

V.S.

41

Four-measure bass line with eighth-note patterns. The notes are G3, A3, Bb3, and C4, each beamed together and repeated in a sequence across the four measures.

45

Four-measure bass line with eighth-note patterns. The notes are G3, A3, Bb3, and C4, each beamed together and repeated in a sequence across the four measures.

49

Four-measure bass line with eighth-note patterns. The notes are G3, A3, Bb3, and C4, each beamed together and repeated in a sequence across the four measures.

53

Four-measure bass line with eighth-note patterns. The notes are G3, A3, Bb3, and C4, each beamed together and repeated in a sequence across the four measures.

57

Four-measure bass line with eighth-note patterns. The notes are G3, A3, Bb3, and C4, each beamed together and repeated in a sequence across the four measures.

61

Four-measure bass line with eighth-note patterns. The notes are G3, A3, Bb3, and C4, each beamed together and repeated in a sequence across the four measures.

65

Four-measure bass line with eighth-note patterns. The notes are G3, A3, Bb3, and C4, each beamed together and repeated in a sequence across the four measures.

69

Four-measure bass line with eighth-note patterns. The notes are G3, A3, Bb3, and C4, each beamed together and repeated in a sequence across the four measures.

73

Four-measure bass line with eighth-note patterns. The first three measures are consistent with the previous lines, while the fourth measure contains a different rhythmic pattern with beamed eighth notes.

77

Four-measure bass line with eighth-note patterns. The first two measures contain a different rhythmic pattern with beamed eighth notes, while the last two measures return to the eighth-note pattern.

81

85

89

93

97

101

105

109

113

117

Bass

121

125

129

133

137

141

145

149

153

157

162

166

170

174

178

182

187

192

196

200

6

Bass

203

Jean Michel Jarre - FIELDSIV

Bass

♩ = 182,000183

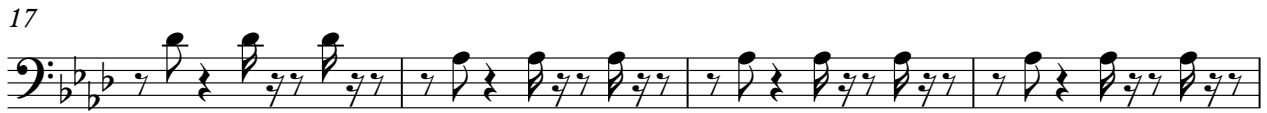
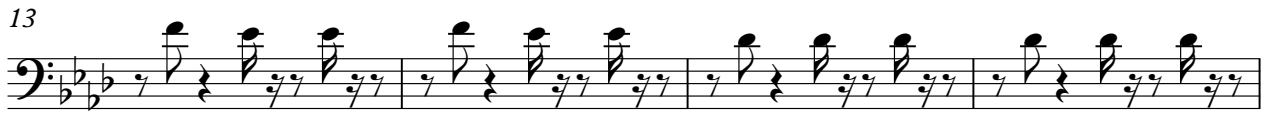
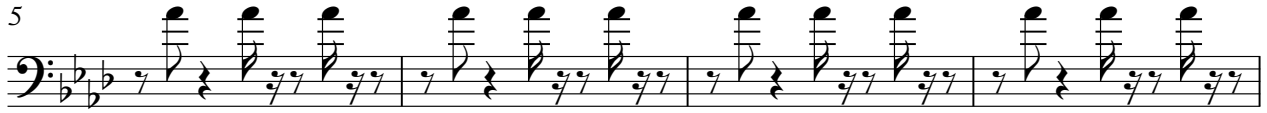

V.S.

81

85

89

93

97

101

105

109

113

117

121

125

129

133

137

141

145

149

153

157

162

166

170

174

178

182

187

192

196

200

6

Bass

203

Jean Michel Jarre - FIELDSIV

Bass

♩ = 182,000183

4

7

10

13

16

19

22

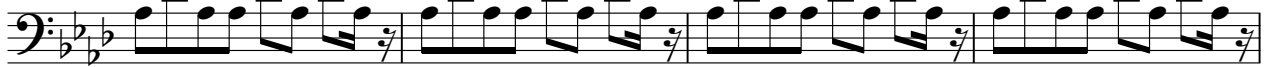

26

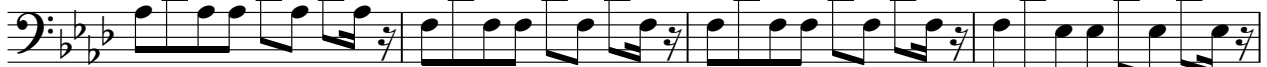

30

V.S.

34

38

42

46

50

54

58

62

66

70

74

78

82

86

90

94

98

102

106

110

V.S.

114

118

122

126

130

134

138

142

146

150

154

158

163

168

172

176

180

185

190

194

V.S.

6

Bass

198

202

Jean Michel Jarre - FIELDSIV

Strings

♩ = 182,000183

4

9

14

20

25

30

V.S.

35

40

46

51

56

61

66

71

75

81

86

91

96

101

106

111

116

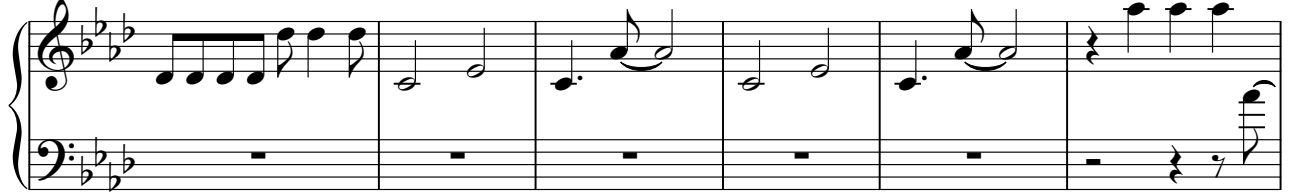

122

127

132

137

158

166

175

184

192

200

String Chords

Jean Michel Jarre - FIELDSIV

$\text{♩} = 182,000183$
140

147

156

165

174

183

192

200

2