

Jean Michel Jarre - JARRE 1

♩ = 120,000000 ♩ = 136,000153

6

Sbass1 2

Sbass2 6

helicopt

Telephone

8

Edrums10

Sbass1 2

Sbass2 6

JXbrass4

Strings RD

Applause

Telephone

10

Edrums10
Sbass1 2
Sbass2 6
JXbrass4
Strings RD
Applause
helicopt

12

Edrums10
Sbass1 2
Sbass2 6
JXbrass4
Strings RD
helicopt

14

Edrums10
S bass1 2
S bass2 6
JXbrass4
Strings RD

16

Edrums10
S bass1 2
S bass2 6
JXbrass4
Strings RD
helicopt

18

Edrums10

S bass1 2

S bass2 6

JXbrass4

Strings RD

helicopt

20

Edrums10

S bass1 2

S bass2 6

JXbrass4

Strings RD

helicopt

Telephone

22

Edrums10
S bass 1 2
S bass 2 6
JX brass 4
JX str 3
Strings RD

24

Edrums10
S bass 1 2
S bass 2 6
JX brass 4
JX str 3
Strings RD
helicopt

26

Edrums10
Sbass1 2
Sbass2 6
JXbrass4
JX str 3
Strings RD
helicopt

28

Edrums10
Sbass1 2
Sbass2 6
JXbrass4
JX str 3
Strings RD

30

Edrums10
S bass1 2
S bass2 6
JX brass4
JX str 3
Strings RD
helicopt

32

Edrums10
S bass1 2
S bass2 6
JX brass4
JX str 3
Strings RD
helicopt

34

Edrums10
S bass1 2
S bass2 6
JX brass4
JX str 3
Strings RD
helicopt
Telephone

36

Edrums10
S bass1 2
S bass2 6
JX brass4
Strings RD
helicopt

38

Edrums10
S bass 1 2
S bass 2 6
JX brass 4
JX str 3
Strings RD

40

Edrums10
S bass 1 2
S bass 2 6
JX brass 4
JX str 3
Strings RD
helicopt

42

Edrums10

S bass 1 2

S bass 2 6

JXbrass4

Strings RD

helicopt

44

Edrums10

S bass 1 2

S bass 2 6

JXbrass4

Strings RD

Telephone

46

Edrums10
Sbass1 2
Sbass2 6
JXbrass4
JX str 3
Strings RD
helicopt

48

Edrums10
Sbass1 2
Sbass2 6
JXbrass4
JX str 3
Strings RD
helicopt

50

Edrums10
Sbass1 2
JXbrass4
Strings RD

52

Edrums10
Sbass1 2
JXbrass4
Strings RD

53

Edrums10
Sbass1 2
Sbass2 6
JXbrass4
Strings RD
helicopt

54

Edrums10

S bass1 2

S bass2 6

JXbrass4

Strings RD

helicopt

55

Edrums10

S bass1 2

S bass2 6

JXbrass4

Strings RD

57

Edrums10

S bass1 2

S bass2 6

JXbrass4

Strings RD

59

Edrums10
Sbass1 2
Sbass2 6
JXbrass4
Strings RD

61

Edrums10
Cocotte
Sbass1 2
Sbass2 6
JXbrass4
Strings RD

63

Edrums10
Sbass1 2
Sbass2 6
JXbrass4
JX str 3
Strings RD

65

Edrums10
Sbass1 2
Sbass2 6
JXbrass4
JX str 3
Strings RD

67

Edrums10

S bass1 2

S bass2 6

JX brass4

JX str 3

Strings RD

69

Edrums10

Cocotte

S bass1 2

S bass2 6

JX brass4

Brass 7

JX str 3

Strings RD

71

Edrums10
Sbass1 2
Sbass2 6
JXbrass4
Strings RD
Telephone

73

Edrums10
Sbass1 2
Sbass2 6
JXbrass4
Strings RD
Telephone

75

Edrums10
Sbass1 2
Sbass2 6
JXbrass4
Strings RD

77

Edrums10
Sbass1 2
Sbass2 6
JXbrass4
Strings RD

79

Edrums10
Sbass1 2
Sbass2 6
JXbrass4
JX str 3
Strings RD

81

Edrums10

Sbass1 2

Sbass2 6

JXbrass4

JX str 3

Strings RD

Telephone

83

Edrums10

Sbass1 2

Sbass2 6

JXbrass4

JX str 3

Strings RD

Telephone

85

87

89

Edrums10
Sbass1 2
Sbass2 6
JXbrass4
Strings RD

91

Edrums10
Sbass1 2
Sbass2 6
JXbrass4
Strings RD

93

Edrums10
Sbass1 2
Sbass2 6
JXbrass4
Strings RD

95

Edrums10
Sbass1 2
Sbass2 6
JXbrass4
Strings RD

97

Edrums10
Sbass1 2
Sbass2 6
JXbrass4
Strings RD

99

Edrums10
Sbass1 2
JXbrass4
Strings RD
Telephone

101

Edrums10
Sbass1 2
Sbass2 6
JXbrass4
Strings RD
Telephone

103

Edrums10
Sbass1 2
Sbass2 6
JXbrass4
Strings RD

105

Edrums10
Sbass1 2
Sbass2 6
JXbrass4
Strings RD

107

Edrums10
Sbass1 2
Sbass2 6
JXbrass4
Strings RD

109

Edrums10
Cocotte
Sbass1 2
Sbass2 6
JXbrass4
Strings RD

111

Edrums10
Cocotte
Sbass1 2
Sbass2 6
JXbrass4
JX str 3
Strings RD

113

Edrums10
Sbass1 2
Sbass2 6
JXbrass4
JX str 3
Strings RD
Telephone

115

Edrums10

S bass 1 2

S bass 2 6

JX brass 4

JX str 3

Strings RD

Telephone

117

Edrums10

Cocotte

S bass 1 2

S bass 2 6

JX brass 4

Brass 7

JX str 3

Strings RD

119

Edrums10
Cocotte
Sbass1 2
Sbass2 6
JXbrass4
Brass 7
JX str 3
Strings RD

121

Edrums10
Sbass1 2
Sbass2 6
JXbrass4
JX str 3
Strings RD
Telephone

123

Edrums10

S bass 1 2

S bass 2 6

JX brass 4

JX str 3

Strings RD

Telephone

125

Edrums10

Cocotte

S bass 1 2

S bass 2 6

JX brass 4

Brass 7

JX str 3

Strings RD

127

Edrums10

Cocotte

S bass1 2

S bass2 6

JX brass4

Brass 7

JX str 3

Strings RD

Telephone

129

This block contains the musical score for measures 129 and 130. It features eight staves: Edrums10, Cocotte, S bass 1 2, S bass 2 6, JX brass 4, Brass 7, JX str 3, and Strings RD. The Edrums10 staff shows a complex drum pattern with various note values and rests. The Cocotte staff has a melodic line with many beamed notes. The S bass 1 2 and S bass 2 6 staves have rhythmic patterns with many beamed notes. The JX brass 4, Brass 7, and JX str 3 staves have sparse notes and rests. The Strings RD staff has a melodic line with a long note in the second measure. The Telephone staff has a few notes and rests.

131

This block contains the musical score for measures 131 and 132. It features the same eight staves as the previous block: Edrums10, Cocotte, S bass 1 2, S bass 2 6, JX brass 4, Brass 7, JX str 3, and Strings RD. The Edrums10 staff shows a complex drum pattern with various note values and rests. The Cocotte staff has a melodic line with many beamed notes. The S bass 1 2 and S bass 2 6 staves have rhythmic patterns with many beamed notes. The JX brass 4, Brass 7, and JX str 3 staves have sparse notes and rests. The Strings RD staff has a melodic line with a long note in the second measure. The Telephone staff has a few notes and rests.

133

Edrums10
Cocotte
Sbass1 2
Sbass2 6
JXbrass4
Brass 7
JX str 3
Strings RD

135

Edrums10
Cocotte
Sbass1 2
Sbass2 6
JXbrass4
JX str 3
Strings RD

♩ = 120,000000 ♩ = 136,000153

6

11

15

19

23

26

30

34

38

41

V.S.

45

49

52

55

59

63

67

71

75

79

83

86

90

93

96

99

103

107

111

115

V.S.

119

123

127

131

133

Cocotte

Jean Michel Jarre - JARRE 1

♩ = 120,000000 ♪ = 136,000153

59

62

6

70

39

111

6

119

6

127

133

Jean Michel Jarre - JARRE 1

Sbass1 2

♩ = 120,000000 ♪ = 136,000153

4

6

8

10

12

14

16

18

20

V.S.

22

24

26

28

30

32

34

36

38

40

42

44

46

48

50

52

54

56

58

60

V.S.

4

Sbass1 2

62

64

66

68

70

72

74

76

78

80

82

84

86

88

90

92

94

96

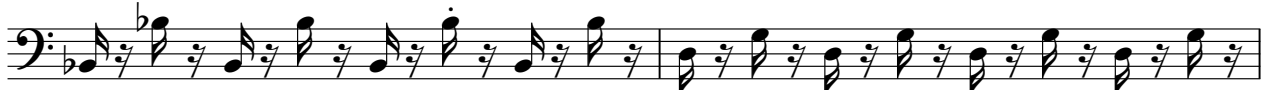

98

100

V.S.

6

102

Sbass1 2

104

106

108

110

112

114

116

118

120

122 Sbass1 2 ⁷

124

126

128

130

132

134

♩ = 120,000000 ♪ = 136,000153

4

6

8

10

12

14

16

18

20

V.S.

22

24

26

28

30

32

34

36

38

40

42

44

46

48

53

55

57

59

61

63

V.S.

65

67

69

71

73

75

77

79

81

83

85

87

89

91

93

95

97

102

104

106

108

110

112

114

116

118

120

122

124

126

128

130

132

134

$\text{♩} = 120,000000$ $\text{♩} = 136,000153$

6

11

16

22

27

33

38

43

48

55

61

68

74

80

87

92

97

104

110

117

124

130

Brass 7

Jean Michel Jarre - JARRE 1

♩ = 120,0000006,000153

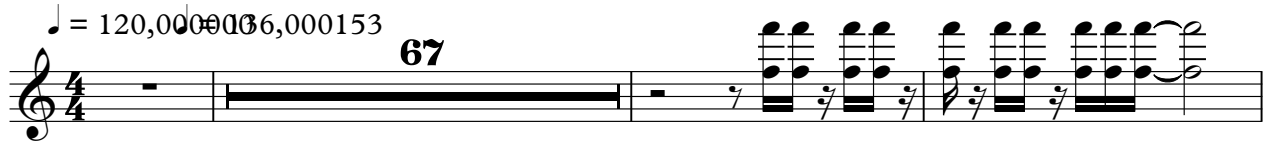

67

71

47

120

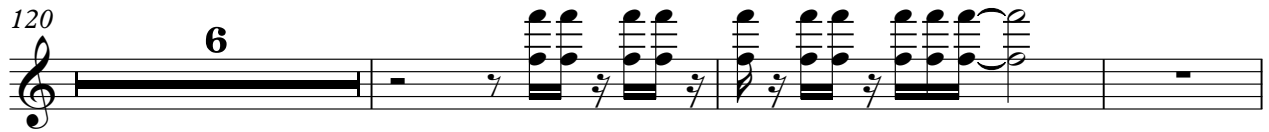

6

129

♩ = 120,000000 ♩ = 136,000153

20

28

3

39

5

50

13

67

8

79

84

24

Strings RD

Jean Michel Jarre - JARRE 1

♩ = 120,000000 ♩ = 136,000153

6

11

16

22

27

33

38

43

48

55

V.S.

61

67

73

79

86

91

96

102

109

115

121

127

132

Applause

Jean Michel Jarre - JARRE 1

$\text{♩} = 120,000000$ $\text{♩} = 136,000153$

9

helicopt

Jean Michel Jarre - JARRE 1

♩ = 120,000000006,000153

4
3
4
13
2
21
3
3
32
2
40
4
49
3
53
54
55
81

