

# Jean Michel Jarre - Jarre Oxygene 6

♩ = 109,999908

Drums

Seashore

Seashore notation for measures 1-4, consisting of a single whole note with a flat (Bb) in 4/4 time.

4

Drums

AahChoir(Gulls)

AahChoir(Gulls) notation for measures 5-8. The staff shows a melodic line with notes and rests, including a triplet of notes in measure 7.

Seashore

Seashore notation for measures 5-8, consisting of a single whole note with a flat (Bb) in 4/4 time.

6

Drums

AahChoir(Gulls)

AahChoir(Gulls) notation for measures 9-12. The staff shows a melodic line with notes and rests, including a triplet of notes in measure 11.

Seashore

Seashore notation for measures 9-12, consisting of a single whole note with a flat (Bb) in 4/4 time.

8

Drums

AahChoir(Gulls)

AahChoir(Gulls) notation for measures 13-16. The staff shows a melodic line with notes and rests, including a triplet of notes in measure 15.

Seashore

Seashore notation for measures 13-16, consisting of a single whole note with a flat (Bb) in 4/4 time.

2

10

Drums

AahChoir(Gulls)

SynString2

Seashore

12

Drums

AahChoir(Gulls)

SynString2

Seashore

14

Drums

SynString2

Seashore

16

Recorder

Drums

AahChoir(Gulls)

SynString2

SynString2

Seashore

18

Recorder

Drums

AahChoir(Gulls)

SynString2

SynString2

Seashore

20

Recorder

Drums

SynString2

SynString2

Seashore

22

Recorder

Drums

AahChoir(Gulls)

SynString2

SynString2

Seashore

24

Recorder

Drums

AahChoir(Gulls)

SynString2

SynString2

Seashore

26

Recorder

Drums

AahChoir(Gulls)

SynString2

SynString2

Seashore

28

Recorder

Drums

AahChoir(Gulls)

SynString2

SynString2

Seashore

30

Recorder

Drums

AahChoir(Gulls)

SynString2

SynString2

Seashore

32

Recorder

Drums

AahChoir(Gulls)

SynString2

SynString2

Seashore

||

34

Recorder

Drums

Fretless Bass

SynString2

SynString2

Ensemble1

Seashore

36

Recorder

Drums

Fretless Bass

AahChoir(Gulls)

SynString2

SynString2

Ensemble1

Seashore

38

Recorder

Drums

Fretless Bass

AahChoir(Gulls)

SynString2

SynString2

Ensemble1

Seashore

40

Recorder

Drums

Fretless Bass

SynString2

SynString2

Ensemble1

Seashore

Recorder

Drums

Fretless Bass

AahChoir(Gulls)

SynString2

SynString2

Ensemble1

Seashore

44

Recorder

Drums

Fretless Bass

AahChoir(Gulls)

SynString2

SynString2

Ensemble1

Seashore

Recorder

Drums

Fretless Bass

AahChoir(Gulls)

SynString2

SynString2

Ensemble1

Seashore

48

Recorder

Drums

Fretless Bass

AahChoir(Gulls)

SynString2

SynString2

Ensemble1

Seashore

Recorder

Drums

Fretless Bass

AahChoir(Gulls)

SynString2

SynString2

Ensemble1

Seashore

52

Recorder  
Drums  
Fretless Bass  
AahChoir(Gulls)  
SynString2  
SynString2  
Ensemble1  
Seashore

54

Recorder  
Drums  
Fretless Bass  
SynString2  
SynString2  
Ensemble1  
Seashore

56

Recorder

Drums

Fretless Bass

AahChoir(Gulls)

SynString2

SynString2

Seashore

58

Recorder

Drums

Fretless Bass

AahChoir(Gulls)

SynString2

SynString2

Seashore

60

Recorder

Drums

Fretless Bass

SynString2

SynString2

Seashore

62

Recorder

Drums

Fretless Bass

AahChoir(Gulls)

SynString2

SynString2

Seashore

64

Recorder

Drums

Fretless Bass

AahChoir(Gulls)

SynString2

SynString2

Seashore

66

Recorder

Drums

Fretless Bass

AahChoir(Gulls)

SynString2

SynString2

Seashore

68

Recorder

Drums

Fretless Bass

AahChoir(Gulls)

SynString2

SynString2

Seashore

70

Recorder

Drums

Fretless Bass

AahChoir(Gulls)

SynString2

SynString2

Seashore

20

72

Recorder

Drums

Fretless Bass

AahChoir(Gulls)

SynString2

SynString2

Seashore

74

Recorder

Drums

Fretless Bass

SynString2

SynString2

Seashore

76

Recorder

Drums

Fretless Bass

AahChoir(Gulls)

SynString2

SynString2

Ensemble1

Seashore

78

Recorder

Drums

Fretless Bass

AahChoir(Gulls)

SynString2

SynString2

Ensemble1

Seashore

80

Recorder

Drums

Fretless Bass

SynString2

SynString2

Ensemble1

Seashore

82

Recorder

Drums

Fretless Bass

AahChoir(Gulls)

SynString2

SynString2

Ensemble1

Seashore

Recorder

Drums

Fretless Bass

AahChoir(Gulls)

SynString2

SynString2

Ensemble1

Seashore

86

Recorder

Drums

Fretless Bass

AahChoir(Gulls)

SynString2

SynString2

Ensemble1

Seashore

Recorder

Drums

Fretless Bass

AahChoir(Gulls)

SynString2

SynString2

Ensemble1

Seashore

90

Recorder

Drums

Fretless Bass

AahChoir(Gulls)

SynString2

SynString2

Ensemble1

Seashore

92

Recorder

Drums

Fretless Bass

AahChoir(Gulls)

SynString2

SynString2

Ensemble1

Seashore

94

Recorder

Drums

Fretless Bass

SynString2

SynString2

Ensemble1

Seashore

96

Recorder

Drums

Fretless Bass

AahChoir(Gulls)

SynString2

SynString2

Ensemble1

Seashore

98

Recorder

Drums

Fretless Bass

AahChoir(Gulls)

SynString2

SynString2

Ensemble1

Seashore

100

Recorder

Drums

Fretless Bass

SynString2

SynString2

Ensemble1

Seashore

102

Recorder

Drums

Fretless Bass

AahChoir(Gulls)

SynString2

SynString2

Ensemble1

Seashore

Recorder

Drums

Fretless Bass

AahChoir(Gulls)

SynString2

SynString2

Ensemble1

Seashore

106

Recorder

Drums

Fretless Bass

AahChoir(Gulls)

SynString2

SynString2

Ensemble1

Seashore

108

Recorder

Drums

Fretless Bass

AahChoir(Gulls)

SynString2

SynString2

Ensemble1

Seashore

110

Recorder

Drums

Fretless Bass

AahChoir(Gulls)

SynString2

SynString2

Ensemble1

Seashore

112

Recorder

Drums

Fretless Bass

SynString2

SynString2

Ensemble1

Seashore

113

Recorder

Drums

Fretless Bass

AahChoir(Gulls)

SynString2

SynString2

Ensemble1

Seashore

Jean Michel Jarre - Jarre Oxygene 6

Recorder

$\text{♩} = 109,999908$   
**15**

20  
25  
30  
35  
40  
45  
50  
55  
59

V.S.

108

112

# Jean Michel Jarre - Jarre Oxygene 6

## Drums

♩ = 109,999908

4/4

4

7

10

13

16

19

22

25

28

V.S.

61

64

67

70

73

76

79

82

85

88

V.S.

# Jean Michel Jarre - Jarre Oxygene 6

Fretless Bass

♩ = 109,999908

33

40

49

55

58

62

66

70

73

80

V.S.

89

96

99

103

106

110

113

Jean Michel Jarre - Jarre Oxygene 6

AahChoir(Gulls)

♩ = 109,999908

3 2 3 3 3 3 2 3 2 3

2  
82

Aah Choir(Gulls)

3 2

90

2 3

98

3 3

107

2

111

2 2

♩ = 109,999908

15

20

25

30

35

40

45

50

55

59

V.S.

63

67

71

75

81

86

91

96

100

104

108

112

SynString2

Jean Michel Jarre - Jarre Oxygene 6

♩ = 109,999908

9

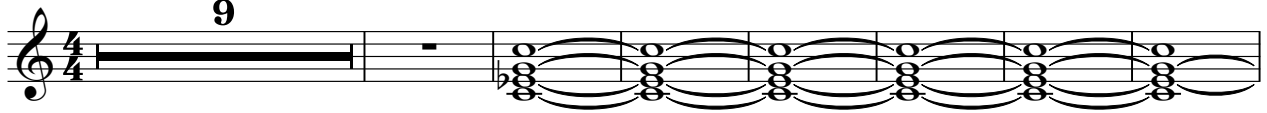

17

23

29

36

42

48

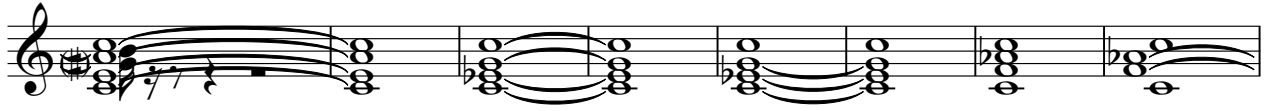

56

62

68

V.S.

74

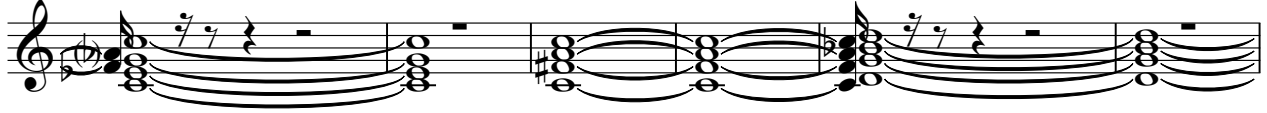

80

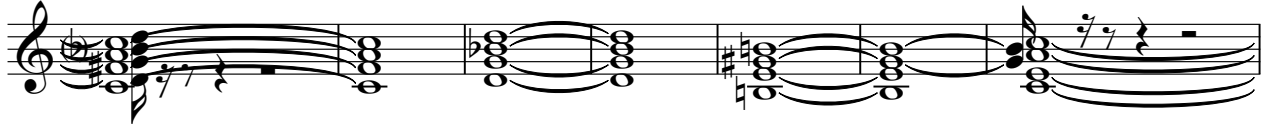

87

94

100

106

111

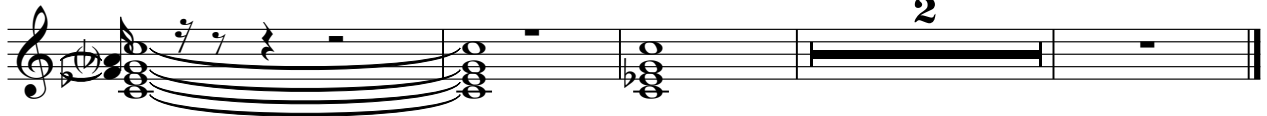

Jean Michel Jarre - Jarre Oxygene 6

Ensemble 1

♩ = 109,999908

33

37

41

46

51

55

20

78

82

86

91

V.S.

Ensemble1

95

99

103

107

110

113

Seashore

Jean Michel Jarre - Jarre Oxygene 6

♩ = 109,999908

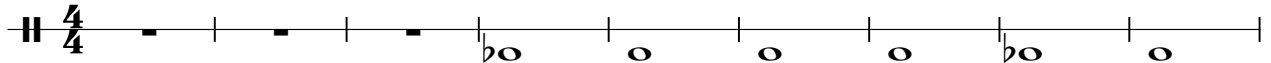

10

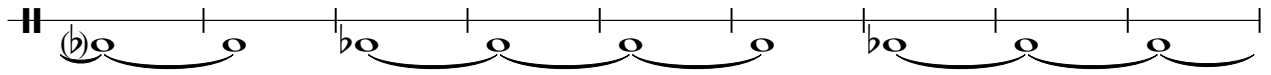

19

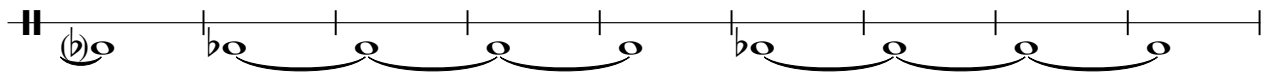

28

37

46

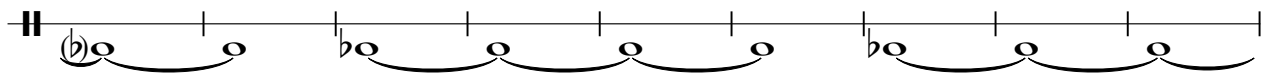

55

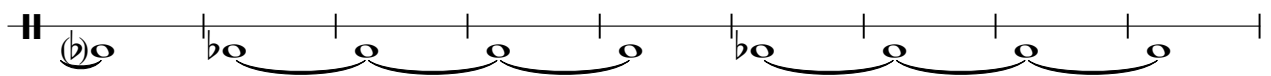

64

73

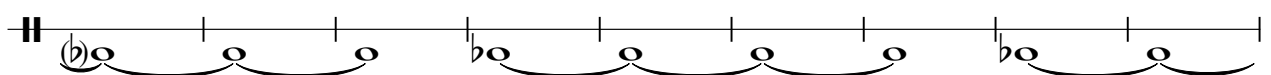

82

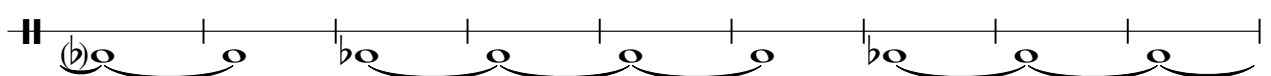

V.S.

2

Seashore

91

100

109

