

Jean Michel Jarre - JARRE3(2)

♩ = 135,000137

Trombone

Drum

TinkleBell

AahChoir

SynBass1

SynChoir

SynChoir

SynString1

SynString2

SynString2

SynString2

Bass & Ld

NewAge Pd

Goblin

Ensamble1

♩ = 135,000137

6

SynString1

SynString2

SynString2

12

SynString1

SynString2

SynString2

15

Trombone

Drum

SynChoir

SynString1

SynString2

SynString2

SynString2

Ensamble1

Trombone

Drum

SynString1

SynString2

SynString2

Ensamble1

Trombone

Drum

SynString1

SynString2

SynString2

Goblin

Ensamble1

Trombone

Drum

SynString1

SynString2

SynString2

Goblin

Ensemble1

Drum

SynString1

SynString2

SynString2

Trombone

Drum

SynChoir

SynString1

SynString2

SynString2

Ensemble1

45

Trombone

Drum

SynChoir

SynString1

SynString2

SynString2

Ensamble1

50

Trombone

Drum

SynString1

SynString2

SynString2

Goblin

Ensamble1

Trombone

Drum

SynString1

SynString2

Goblin

Ensamble1

Trombone

Drum

SynString1

SynString2

SynString2

Goblin

Ensamble1

66

Drum

SynString1

SynString2

SynString2

Goblin

72

Trombone

Drum

SynString1

SynString2

SynString2

Ensamble1

84

SynString1

SynString2

SynString2

Ensamble1

94

Drum

AahChoir

SynChoir

SynString1

SynString2

Ensamble1

98

Drum

AahChoir

SynChoir

SynString2

Ensamble1

Trombone

Drum

AahChoir

SynChoir

SynChoir

SynString2

SynString2

Ensamble1

Trombone

Drum

AahChoir

SynChoir

SynString1

SynString2

SynString2

Ensamble1

111

Trombone

Drum

SynChoir

SynString1

SynString2

Ensamble1

114

Drum

AahChoir

SynChoir

SynString2

SynString2

Ensamble1

119

Trombone

Drum

AahChoir

SynChoir

SynString2

SynString2

Ensamble1

124

Trombone

Drum

AahChoir

SynChoir

SynChoir

SynString1

SynString2

SynString2

Ensamble1

130

Trombone

Drum

SynChoir

SynString1

SynString2

SynString2

Ensamble1

Trombone

Drum

TinkleBell

SynChoir

SynString1

SynString2

SynString2

SynString2

Ensamble1

Drum

TinkleBell

SynString1

SynString2

SynString2

135

Drum

TinkleBell

SynString1

SynString2

SynString2

137

Drum

TinkleBell

SynString1

SynString2

SynString2

139

Drum

TinkleBell

SynChoir

SynString1

SynString2

SynString2

140

Drum

TinkleBell

SynChoir

SynString1

SynString2

SynString2

142

Trombone

Drum

TinkleBell

SynString1

SynString2

SynString2

Ensemble1

147

Trombone

Drum

SynString1

SynString2

SynString2

Ensamble1

153

Trombone

Drum

SynString1

SynString2

SynString2

Ensamble1

158

Trombone

Drum

TinkleBell

SynString1

SynString2

SynString2

Ensamble1

Drum

TinkleBell

SynChoir

SynString1

SynString2

SynString2

Drum

TinkleBell

SynChoir

SynString1

SynString2

SynString2

Drum

TinkleBell

SynString1

SynString2

SynString2

SynString2

Trombone

Drum

TinkleBell

SynString1

SynString2

SynString2

Ensamble1

170

Trombone

Drum

TinkleBell

SynString1

SynString2

SynString2

Ensamble1

172

Trombone

Drum

TinkleBell

SynString1

SynString2

SynString2

Ensamble1

181

Drum

SynBass1

SynString1

SynString2

SynString2

Bass & Ld

188

Drum

SynBass1

SynString1

SynString2

Bass & Ld

193

Drum

SynBass1

SynString1

SynString2

Bass & Ld

198

Drum

SynBass1

SynString1

SynString2

Bass & Ld

Trombone

Drum

SynBass1

SynString1

SynString2

Bass & Ld

Ensamble1

Drum

SynBass1

SynString1

SynString2

Bass & Ld

Drum

SynBass1

SynString1

SynString2

Bass & Ld

219

Drum

SynBass1

SynString1

SynString2

Bass & Ld

224

Drum

SynBass1

SynString1

SynString2

Bass & Ld

229

Trombone

Drum

SynBass1

SynString1

SynString2

Bass & Ld

Ensamble1

Trombone

SynString1

SynString2

NewAge Pd

Ensemble1

Trombone

SynString1

SynString2

NewAge Pd

Ensemble1

Trombone

SynString1

SynString2

SynString2

NewAge Pd

Ensemble1

256

Trombone

Drum

SynChoir

SynString1

SynString2

SynString2

NewAge Pd

Ensamble1

259

Trombone

Drum

SynChoir

SynString1

SynString2

SynString2

SynString2

Ensamble1

Trombone

Drum

SynString1

SynString2

SynString2

SynString2

Ensemble1

Trombone

Drum

SynString1

SynString2

SynString2

SynString2

Goblin

Ensemble1

274

Trombone

Drum

SynChoir

SynString1

SynString2

SynString2

SynString2

Goblin

Ensamble1

277

Trombone

Drum

SynChoir

SynString1

SynString2

SynString2

SynString2

Goblin

Ensamble1

Trombone

Drum

AahChoir

SynChoir

SynChoir

SynString1

SynString2

SynString2

Goblin

Ensamble1

Trombone

Jean Michel Jarre - JARRE3(2)

♩ = 135,000137

15

20

25

31

8

43

49

54

60

8

72

26

104

112

126

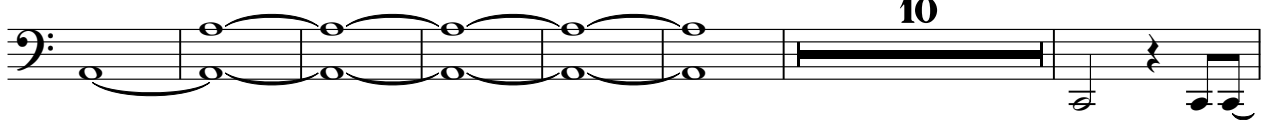

143

148

154

159

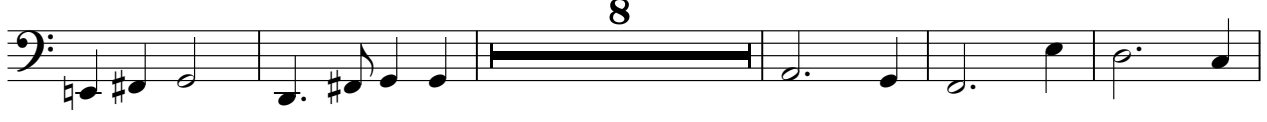

172

208

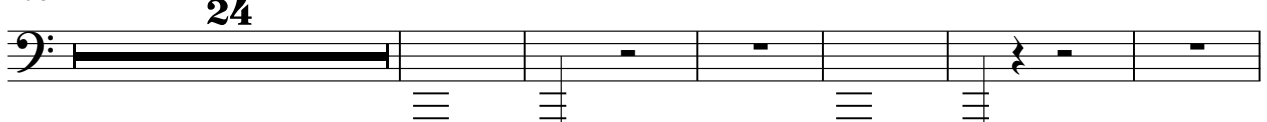

238

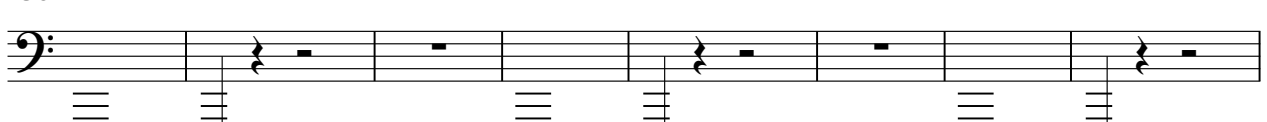

Jean Michel Jarre - JARRE3(2)

Drum

♩ = 135,000137

14

19

25

31

37

43

49

55

60

66

V.S.

Drum

72 18

95

99

105

111

116

121

127

134

140

Drum

147

153

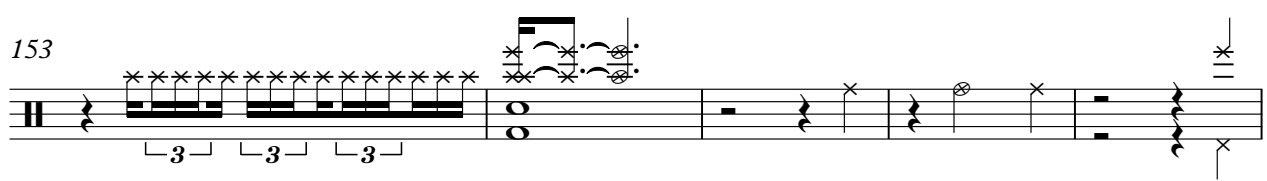

158

164

170

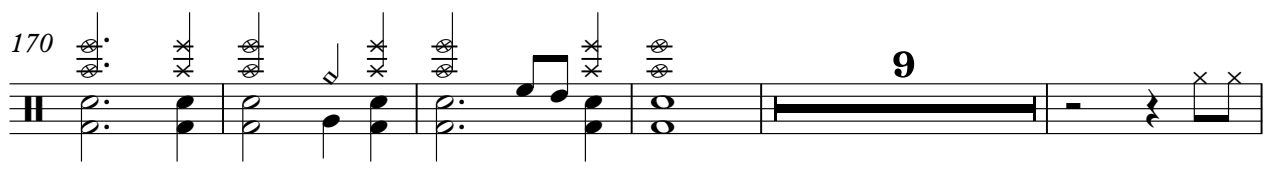

184

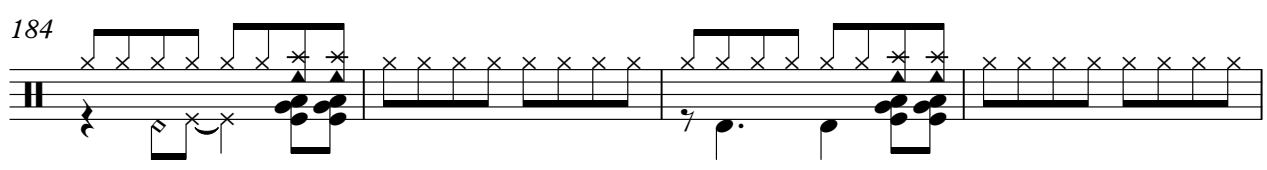

188

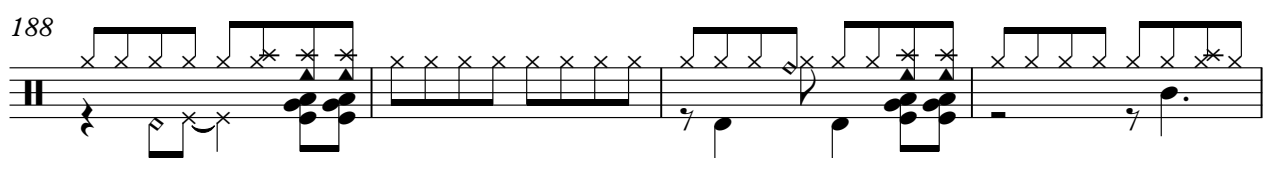

192

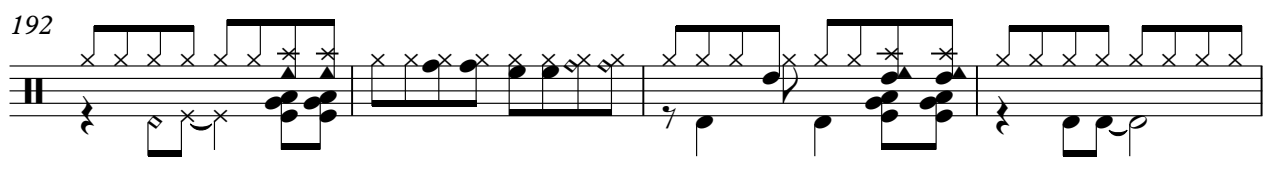

196

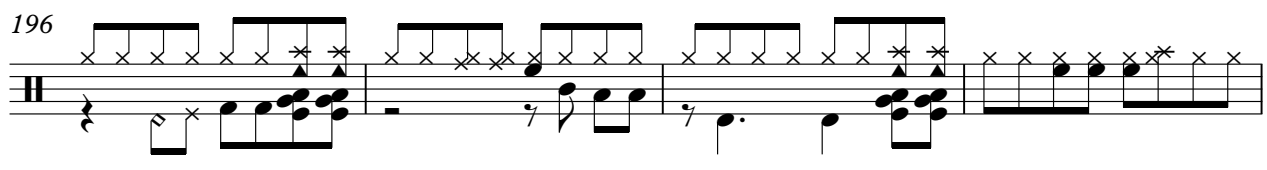

200

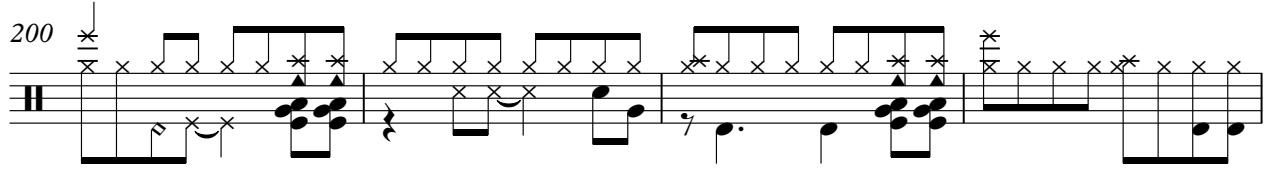

V.S.

Drum

204

209

213

217

221

225

229

233

24

262

268

Drum

275

281

287

292

TinkleBell

Jean Michel Jarre - JARRE3(2)

♩ = 135,000137

130

132

133

134

135

137

138

139

140

141

V.S.

143 **17**

162

163

164

165

167

168

169

170

171

173

122

♩ = 135,000137

95

98

102

105

114

118

122

125

154

282

289

♩ = 135,000137

182

187

193

199

205

211

217

223

229

233

62

♩ = 135,000137

95

98

102

105

114

118

122

125

154

282

289

6

2

♩ = 135,000137

14

15

16

26

44

45

53

100

101

9

112

113

15

2
130
SynChoir
6

131
3 7

140
6 6 6 6

141
3 20

163
6 6 6 6

164
3 92

258
6 6 6 6

259
3 16

277
6 6 6 6

278
3 10

290

SynChoir

3

291

3

4

SynString1

Jean Michel Jarre - JARRE3(2)

♩ = 135,000137

5

9

13

17

21

V.S.

25

29

33

37

41

45

49

53

57

61

65

69

V.S.

143

147

151

155

159

163

167

173

189

198

204

211

217

223

229

236

245

254

259

263

267

271

275

279

283

287

290

SynString2

Jean Michel Jarre - JARRE3(2)

♩ = 135,000137

5

9

13

17

21

25

29

33

37

v.s.

41

45

49

53

57

61

65

69

74

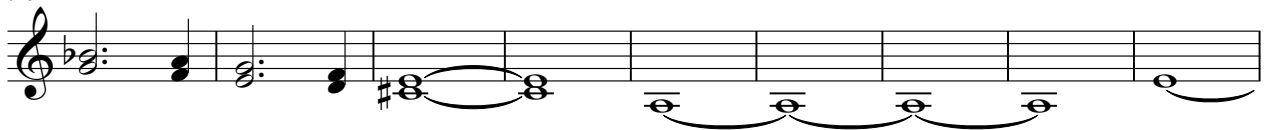

83

141

145

149

153

157

161

165

169

177

186

195

202

209

214

220

226

232

241

248

252

V.S.

SynString2

Jean Michel Jarre - JARRE3(2)

♩ = 135,000137

10

35

44

137

162

256

265

274

114

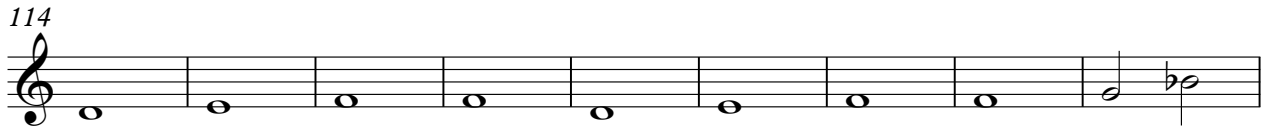

123

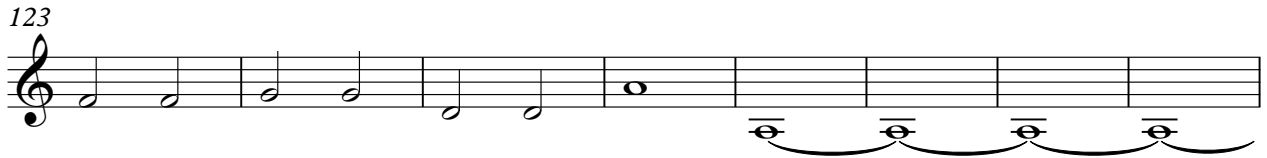

131

9

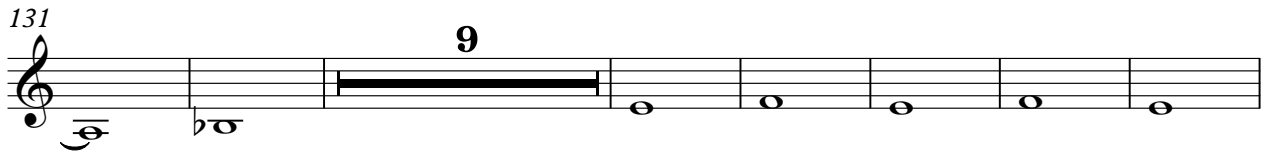

147

15

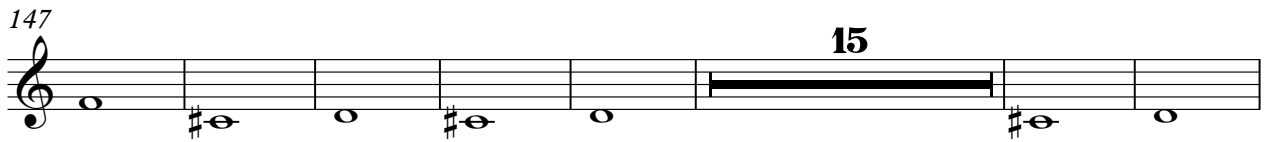

169

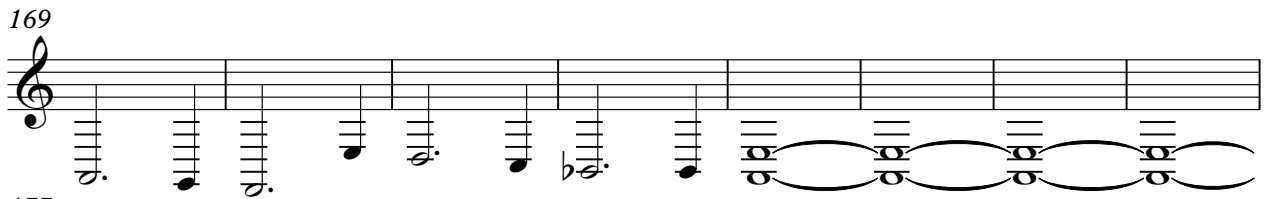

177

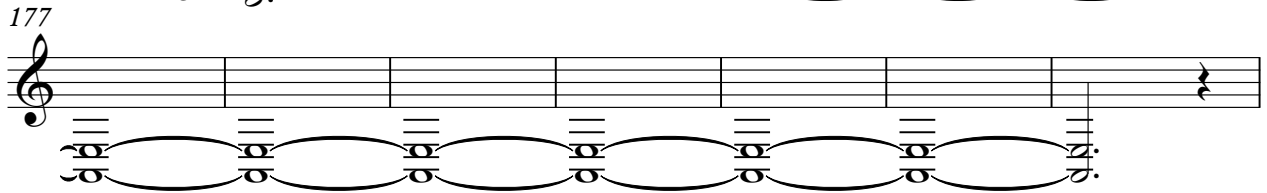

184

75

265

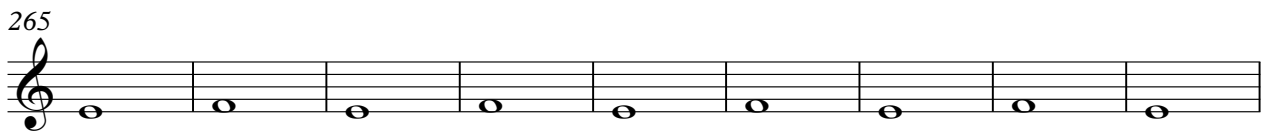

274

283

290

♩ = 135,000137

182

186

192

198

204

210

216

222

228

232

62

♩ = 135,000137

238

241

245

249

253

256

39

72

80

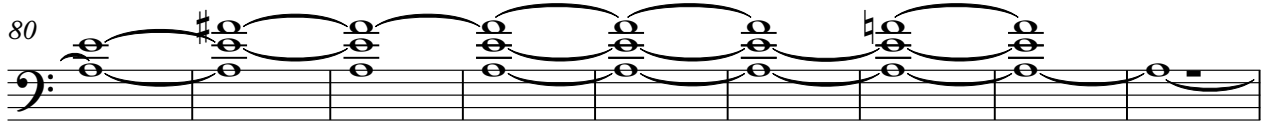

89

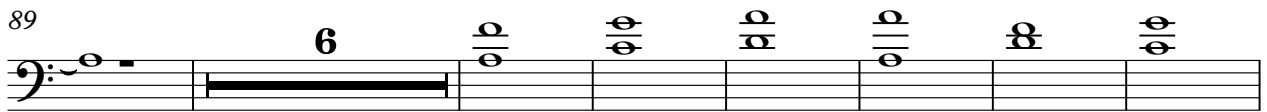

102

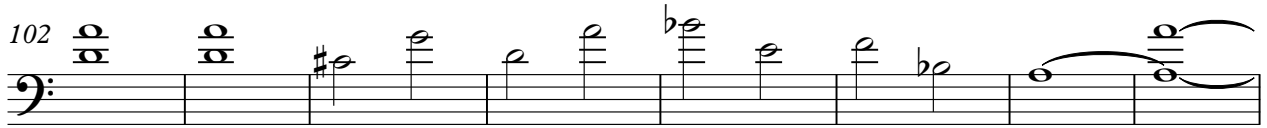

110

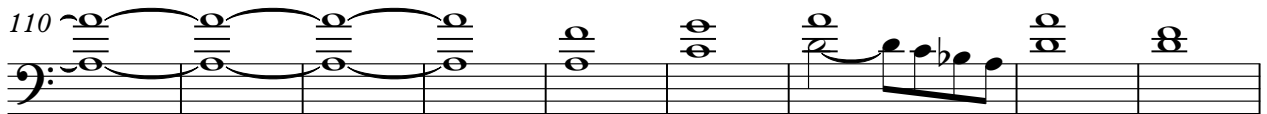

119

126

143

148

154

160

8

174

28

208

24

238

247

256

262

267

272

277

4

Ensamble1

282

287

291

