

Jean Michel Jarre - JARRE4

♩ = 110,000107

Drums

Fretless Bass

AahChoir(Gulls)

♩ = 110,000107

SynString2

SynString2

Ensemble1

Seashore

4

Drums

AahChoir(Gulls)

Seashore

2

6

Drums

AahChoir(Gulls)

Seashore

8

Drums

AahChoir(Gulls)

Seashore

10

Drums

AahChoir(Gulls)

SynString2

Seashore

12

Drums

AahChoir(Gulls)

SynString2

Seashore

14

Drums

SynString2

Seashore

16

Drums

AahChoir(Gulls)

SynString2

SynString2

Seashore

18

Drums

AahChoir(Gulls)

SynString2

SynString2

Seashore

20

Drums

SynString2

SynString2

Seashore

22

Drums

AahChoir(Gulls)

SynString2

SynString2

Seashore

24

Drums

AahChoir(Gulls)

SynString2

SynString2

Seashore

26

Drums

AahChoir(Gulls)

SynString2

SynString2

Seashore

28

Drums

AahChoir(Gulls)

SynString2

SynString2

Seashore

30

Drums

AahChoir(Gulls)

SynString2

SynString2

Seashore

32

Drums

AahChoir(Gulls)

SynString2

SynString2

Seashore

34

Drums

Fretless Bass

Fretless Bass notation for measures 34 and 35, showing a single whole note in each measure.

SynString2

SynString2 notation for measures 34 and 35, featuring a melodic line with eighth and quarter notes.

SynString2

SynString2 notation for measures 34 and 35, showing sustained chords with long horizontal lines indicating they are held across the measures.

Ensemble1

Ensemble1 notation for measures 34 and 35, featuring a complex rhythmic pattern with eighth and sixteenth notes.

Seashore

Seashore notation for measures 34 and 35, consisting of a simple vertical bar line in each measure.

36

Drums

Fretless Bass

Fretless Bass notation for measures 36 and 37, showing a single whole note in each measure.

AahChoir(Gulls)

AahChoir(Gulls) notation for measures 36 and 37, featuring a melodic line with eighth and quarter notes.

SynString2

SynString2 notation for measures 36 and 37, featuring a melodic line with eighth and quarter notes.

SynString2

SynString2 notation for measures 36 and 37, showing sustained chords with long horizontal lines indicating they are held across the measures.

Ensemble1

Ensemble1 notation for measures 36 and 37, featuring a complex rhythmic pattern with eighth and sixteenth notes.

Seashore

Seashore notation for measures 36 and 37, consisting of a simple vertical bar line in each measure.

38

Drums

Fretless Bass

AahChoir(Gulls)

SynString2

SynString2

Ensemble1

Seashore

40

Drums

Fretless Bass

SynString2

SynString2

Ensemble1

Seashore

Drums

Fretless Bass

Fretless Bass notation for measures 42 and 43. The notation is on a bass clef staff. Measure 42 contains a single whole note. Measure 43 contains a single whole note.

AahChoir(Gulls)

AahChoir(Gulls) notation for measures 42 and 43. The notation is on a treble clef staff. Measure 42 contains two eighth notes with a flat, followed by a quarter rest. Measure 43 contains a quarter rest followed by two eighth notes with a flat.

SynString2

SynString2 notation for measures 42 and 43. The notation is on a treble clef staff. Measure 42 contains a dotted quarter note, a quarter note, and a quarter note. Measure 43 contains a quarter note with a sharp, a quarter note, and a quarter note.

SynString2

SynString2 notation for measures 42 and 43. The notation is on a treble clef staff. Measure 42 contains a complex chord of six notes. Measure 43 contains a complex chord of six notes.

Ensemble1

Ensemble1 notation for measures 42 and 43. The notation is on a bass clef staff. Measure 42 contains a quarter note with a sharp, a quarter note, and a quarter note. Measure 43 contains a quarter note, a quarter note, and a quarter note.

Seashore

Seashore notation for measures 42 and 43. The notation is on a single staff with a double bar line at the beginning and end, indicating a section or track.

44

Drums

Fretless Bass

AahChoir(Gulls)

SynString2

SynString2

Ensemble1

Seashore

Drums

Fretless Bass

Fretless Bass notation for measures 46 and 47. Measure 46 contains a whole note G2. Measure 47 contains a whole note G2.

AahChoir(Gulls)

AahChoir(Gulls) notation for measures 46 and 47. Measure 46 contains a whole rest. Measure 47 contains a whole rest followed by a half note G4 with a flat, and a quarter note G4 with a flat.

SynString2

SynString2 notation for measures 46 and 47. Measure 46 contains a quarter note G4, a quarter note F#4, and a quarter note E4. Measure 47 contains a quarter note G#4, a quarter note F#4, and a quarter note E4.

SynString2

SynString2 notation for measures 46 and 47. Measure 46 contains a quarter note G4, a quarter note F#4, and a quarter note E4. Measure 47 contains a quarter note G#4, a quarter note F#4, and a quarter note E4.

Ensemble1

Ensemble1 notation for measures 46 and 47. Measure 46 contains a quarter note G4, a quarter note F#4, and a quarter note E4. Measure 47 contains a quarter note G#4, a quarter note F#4, and a quarter note E4.

Seashore

Seashore notation for measures 46 and 47. Measure 46 contains a whole rest. Measure 47 contains a whole rest.

48

Drums

Fretless Bass

AahChoir(Gulls)

SynString2

SynString2

Ensemble1

Seashore

Drums

Fretless Bass

Fretless Bass notation for measures 50 and 51. Measure 50 contains a single whole note G2. Measure 51 contains a single whole note G2.

AahChoir(Gulls)

AahChoir(Gulls) notation for measures 50 and 51. Measure 50 contains a quarter note G4 with a breath mark, followed by a quarter rest. Measure 51 contains a quarter note G4 with a breath mark, followed by a quarter rest.

SynString2

SynString2 notation for measures 50 and 51. Measure 50 contains a quarter note G4 with a breath mark, followed by a quarter rest. Measure 51 contains a quarter note G4 with a breath mark, followed by a quarter rest.

SynString2

SynString2 notation for measures 50 and 51. Measure 50 contains a whole note chord consisting of G2, B1, and D2. Measure 51 contains a whole note chord consisting of G2, B1, and D2.

Ensemble1

Ensemble1 notation for measures 50 and 51. Measure 50 contains a quarter note G4 with a breath mark, followed by a quarter rest. Measure 51 contains a quarter note G4 with a breath mark, followed by a quarter rest.

Seashore

Seashore notation for measures 50 and 51. Measure 50 contains a whole rest. Measure 51 contains a whole rest.

52

Drums

Fretless Bass

AahChoir(Gulls)

SynString2

SynString2

Ensemble1

Seashore

54

Drums

Fretless Bass

SynString2

SynString2

Ensemble1

Seashore

56

Drums

Fretless Bass

SynString2

SynString2

Seashore

57

Drums

Fretless Bass

AahChoir(Gulls)

SynString2

SynString2

Seashore

59

Drums

Fretless Bass

SynString2

SynString2

Seashore

61

Drums

Fretless Bass

AahChoir(Gulls)

SynString2

SynString2

Seashore

63

Drums

Fretless Bass

AahChoir(Gulls)

SynString2

SynString2

Seashore

65

Drums

Fretless Bass

SynString2

SynString2

Seashore

67

Drums

Fretless Bass

AahChoir(Gulls)

SynString2

SynString2

Seashore

69

Drums

Fretless Bass

SynString2

SynString2

Seashore

20

70

Drums

Fretless Bass

AahChoir(Gulls)

SynString2

SynString2

Seashore

72

Drums

Fretless Bass

AahChoir(Gulls)

SynString2

SynString2

Seashore

74

Drums

Fretless Bass

SynString2

SynString2

Seashore

76

Drums

Fretless Bass

AahChoir(Gulls)

SynString2

SynString2

Ensemble1

Seashore

Drums

Fretless Bass

AahChoir(Gulls)

SynString2

SynString2

Ensemble1

Seashore

Drums

Fretless Bass

SynString2

SynString2

Ensemble1

Seashore

82

Drums

Fretless Bass

AahChoir(Gulls)

SynString2

SynString2

Ensemble1

Seashore

Drums

Fretless Bass

Fretless Bass notation for measures 84 and 85, showing a whole note in each measure.

AahChoir(Gulls)

AahChoir(Gulls) notation for measures 84 and 85, showing a whole rest in each measure.

SynString2

SynString2 notation for measures 84 and 85. Measure 84 contains a dotted quarter note, an eighth note, and a quarter note. Measure 85 contains a dotted quarter note, an eighth note, and a quarter note.

SynString2

SynString2 notation for measures 84 and 85, showing a sustained chord in each measure.

Ensemble1

Ensemble1 notation for measures 84 and 85. Measure 84 contains a dotted quarter note, an eighth note, and a quarter note. Measure 85 contains a dotted quarter note, an eighth note, and a quarter note.

Seashore

Seashore notation for measures 84 and 85, showing a whole note in each measure.

86

Drums

Fretless Bass

AahChoir(Gulls)

SynString2

SynString2

Ensemble1

Seashore

Drums

Fretless Bass

AahChoir(Gulls)

SynString2

SynString2

Ensemble1

Seashore

90

Drums

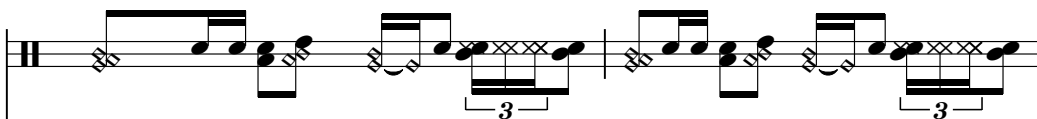

Fretless Bass

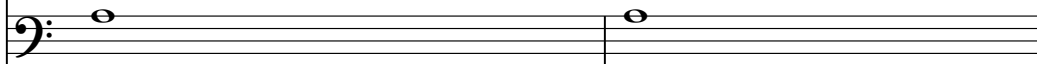

AahChoir(Gulls)

SynString2

SynString2

Ensemble1

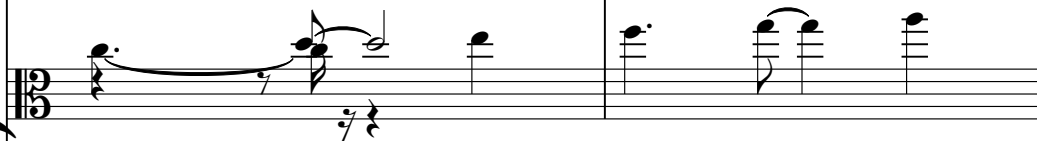

Seashore

28

92

Drums

Fretless Bass

AahChoir(Gulls)

SynString2

SynString2

Ensemble1

Seashore

94

Drums

Fretless Bass

SynString2

SynString2

Ensemble1

Seashore

Drums

Fretless Bass

AahChoir(Gulls)

SynString2

SynString2

Ensemble1

Seashore

30

98

Drums

Fretless Bass

AahChoir(Gulls)

SynString2

SynString2

Ensemble1

Seashore

100

Drums

Fretless Bass

SynString2

SynString2

Ensemble1

Seashore

102

Drums

Fretless Bass

AahChoir(Gulls)

SynString2

SynString2

Ensemble1

Seashore

103

Drums

Fretless Bass

AahChoir(Gulls)

SynString2

SynString2

Ensemble1

Seashore

105

Drums

Fretless Bass

SynString2

SynString2

Ensemble1

Seashore

107

Drums

Fretless Bass

AahChoir(Gulls)

SynString2

SynString2

Ensemble1

Seashore

110

Drums

Fretless Bass

AahChoir(Gulls)

SynString2

SynString2

Ensemble1

Seashore

Drums

Fretless Bass

AahChoir(Gulls)

SynString2

SynString2

Ensemble1

Seashore

113

Jean Michel Jarre - JARRE4

Drums

♩ = 110,000107

4/4

4

7

10

13

16

19

22

25

28

V.S.

Drums

31

34

37

40

43

46

49

52

55

58

61

64

67

70

73

76

79

82

85

88

V.S.

Fretless Bass

Jean Michel Jarre - JARRE4

♩ = 110,000107

33

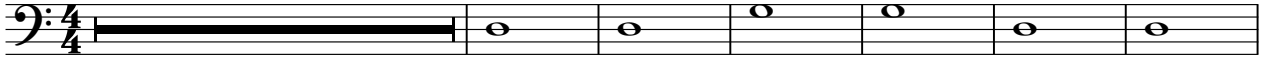

40

49

55

58

62

66

70

73

80

V.S.

Jean Michel Jarre - JARRE4

AahChoir(Gulls)

♩ = 110,000107

8

14

23

31

39

48

57

64

73

2
82

Aah Choir(Gulls)

3 2

90

2 3

98

3 3

107

111

2

♩ = 110,000107

15

20

25

30

35

40

45

50

55

59

V.S.

♩ = 110,000107

9

17

23

29

36

42

48

56

62

68

V.S.

74

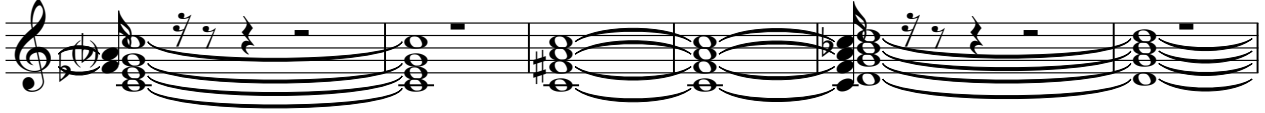

80

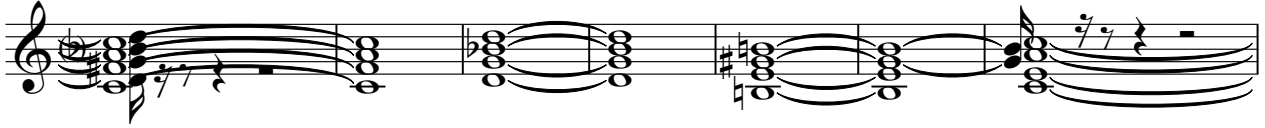

87

94

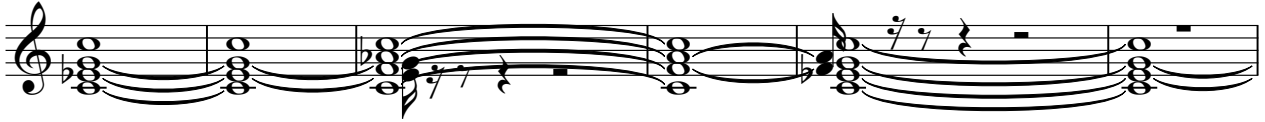

100

106

111

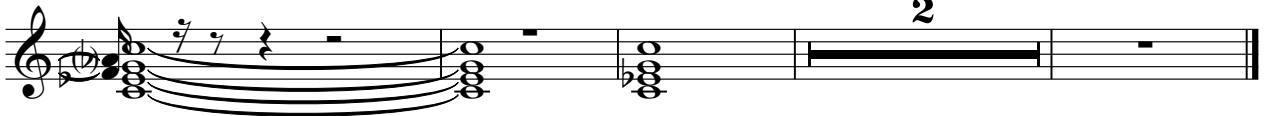

Jean Michel Jarre - JARRE4

Ensemble1

♩ = 110,000107

33

37

41

46

51

55

20

78

82

86

91

V.S.

Seashore

Jean Michel Jarre - JARRE4

♩ = 110,000107

9

17

26

35

44

53

62

71

80

V.S.

2

Seashore

89

98

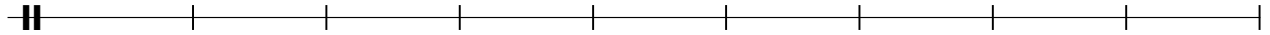

107

112

