

Jean Michel Jarre - JARRE6

♩ = 97,000107

♩ = 97,000107

Ocarina

Drums

TubulBell

MusicBox

Glocken

Ensemble1

5

Ocarina

Drums

TubulBell

MusicBox

Glocken

SynString2

Ensemble1

Ensemble1

Ocarina

Drums

TubulBell

MusicBox

Glocken

SynString2

Ensemble1

Ensemble1

9

Ocarina

Drums

TubulBell

MusicBox

Glocken

SynString2

Ensemble2

Ensemble1

Ensemble1

Ensemble1

13

Ocarina

Drums

TubulBell

MusicBox

Glocken

SynString2

Ensemble2

Ensemble1

Ensemble1

Ensemble1

Ocarina

Drums

TubulBell

MusicBox

Glocken

SynString2

Ensemble2

Ensemble1

Ensemble1

Ensemble1

17

Ocarina

Drums

TubulBell

MusicBox

Glocken

SynString2

Ensemble2

Ensemble1

Ensemble1

Ensemble1

Ocarina

Drums

TubulBell

MusicBox

Glocken

SynString2

Ensemble2

Ensemble1

Ensemble1

Ensemble1

20

Ocarina

Drums

TubulBell

MusicBox

Glocken

SynString2

Ensemble2

Ensemble1

Ensemble1

Ensemble1

Ocarina

Drums

TubulBell

MusicBox

Glocken

SynString2

Ensemble2

Ensemble1

Ensemble1

Ensemble1

24

Ocarina

Drums

TubulBell

MusicBox

Glocken

SynString2

Ensemble2

Ensemble1

Ensemble1

Ensemble1

Ocarina

Drums

TubulBell

MusicBox

Glocken

SynString2

Ensemble2

Ensemble1

Ensemble1

Ensemble1

28

Ocarina

Drums

TubulBell

MusicBox

Glocken

SynString2

Ensemble2

Ensemble1

Ensemble1

Ensemble1

30

Ocarina

Drums

TubulBell

MusicBox

Glocken

SynString2

Ensemble2

Ensemble1

Ensemble1

Ensemble1

32

Ocarina

Drums

TubulBell

MusicBox

Glocken

SynString2

Ensemble2

Ensemble1

Ensemble1

Ensemble1

34

Ocarina

Drums

TubulBell

MusicBox

Glocken

SynString2

Ensemble2

Ensemble1

Ensemble1

Ensemble1

36

Ocarina

Drums

TubulBell

MusicBox

Glocken

SynString2

Ensemble2

Ensemble1

Ensemble1

Ensemble1

Ocarina

Drums

TubulBell

MusicBox

Glocken

SynString2

Ensemble2

Ensemble1

Ensemble1

Ensemble1

40

Ocarina

Drums

TubulBell

MusicBox

Glocken

SynString2

Ensemble2

Ensemble1

Ensemble1

Ensemble1

Ocarina

Drums

TubulBell

MusicBox

Glocken

SynString2

Ensemble2

Ensemble1

Ensemble1

Ensemble1

43

Ocarina

Drums

TubulBell

MusicBox

Glocken

SynString2

Ensemble2

Ensemble1

Ensemble1

Ensemble1

44

Ocarina

Drums

TubulBell

MusicBox

Glocken

SynString2

Ensemble2

Ensemble1

Ensemble1

Ensemble1

45

Ocarina

Drums

TubulBell

MusicBox

Glocken

SynString2

Ensemble2

Ensemble1

Ensemble1

Ensemble1

46

Ocarina

Drums

TubulBell

MusicBox

Glocken

SynString2

Ensemble2

Ensemble1

Ensemble1

Ensemble1

47

Ocarina

Drums

TubulBell

MusicBox

Glocken

SynString2

Ensemble2

Ensemble1

Ensemble1

Ensemble1

49

Ocarina

Drums

Drums

TubulBell

MusicBox

Glocken

SynthTom

SynString2

Ensemble2

Ensemble1

Ensemble1

Ensemble1

50

Ocarina

Drums

Drums

TubulBell

MusicBox

Glocken

SynthTom

SynString2

Ensemble2

Ensemble1

Ensemble1

Ensemble1

51

Ocarina

Drums

Drums

TubulBell

MusicBox

Glocken

SynthTom

SynString2

Ensemble2

Ensemble1

Ensemble1

Ensemble1

52

Ocarina

Drums

Drums

TubulBell

MusicBox

Glocken

SynthTom

SynString2

Ensemble2

Ensemble1

Ensemble1

Ensemble1

Ocarina

Drums

Drums

TubulBell

MusicBox

Glocken

SynthTom

SynString2

Ensemble2

Ensemble1

Ensemble1

Ensemble1

54

Ocarina

Drums

Drums

TubulBell

MusicBox

Glocken

SynthTom

SynString2

Ensemble2

Ensemble1

Ensemble1

Ensemble1

Ocarina

Drums

Drums

TubulBell

MusicBox

Glocken

SynthTom

SynString2

Ensemble2

Ensemble1

Ensemble1

Ensemble1

56

Ocarina

Drums

Drums

TubulBell

MusicBox

Glocken

SynthTom

SynString2

Ensemble2

Ensemble1

Ensemble1

Ensemble1

Ocarina

Drums

Drums

TubulBell

MusicBox

Glocken

SynthTom

SynString2

Ensemble2

Ensemble1

Ensemble1

Ensemble1

58

Ocarina

Drums

Drums

TubulBell

MusicBox

Glocken

SynthTom

SynString2

Ensemble2

Ensemble1

Ensemble1

Ensemble1

Ocarina

Drums

Drums

TubulBell

MusicBox

Glocken

SynthTom

SynString2

Ensemble2

Ensemble1

Ensemble1

Ensemble1

60

Ocarina

Drums

Drums

TubulBell

MusicBox

Glocken

SynthTom

SynString2

Ensemble2

Ensemble1

Ensemble1

Ensemble1

61

Ocarina

Drums

Drums

TubulBell

MusicBox

Glocken

SynthTom

SynString2

Ensemble2

Ensemble1

Ensemble1

Ensemble1

62

Ocarina

Drums

Drums

TubulBell

MusicBox

Glocken

SynthTom

SynString2

Ensemble2

Ensemble1

Ensemble1

Ensemble1

Ocarina

Drums

Drums

TubulBell

MusicBox

Glocken

SynthTom

SynString2

Ensemble2

Ensemble1

Ensemble1

Ensemble1

64

Ocarina

Drums

Drums

TubulBell

MusicBox

Glocken

SynthTom

SynString2

Ensemble2

Ensemble1

Ensemble1

Ensemble1

65

Ocarina

Drums

Drums

TubulBell

MusicBox

Glocken

SynthTom

SynString2

Ensemble2

Ensemble1

Ensemble1

Ensemble1

66

Ocarina

Drums

Drums

TubulBell

MusicBox

Glocken

SynthTom

SynString2

Ensemble2

Ensemble1

Ensemble1

Ensemble1

Ocarina

Drums

Drums

TubulBell

MusicBox

Glocken

SynthTom

SynString2

Ensemble2

Ensemble1

Ensemble1

Ensemble1

68

Ocarina

Drums

Drums

TubulBell

MusicBox

Glocken

SynthTom

SynString2

Ensemble2

SynString2

Ensemble1

Ensemble1

Ensemble1

Ensemble1

69

Ocarina

Drums

Drums

TubulBell

MusicBox

Glocken

SynthTom

SynString2

SynString2

Ensemble1

Ensemble1

Ensemble1

Ensemble1

70

Ocarina

Drums

Drums

TubulBell

MusicBox

Glocken

SynthTom

SynString2

SynString2

Ensemble1

Ensemble1

Ensemble1

Ensemble1

Ocarina

Drums

Drums

TubulBell

MusicBox

Glocken

SynthTom

SynString2

SynString2

Ensemble1

Ensemble1

Ensemble1

Ensemble1

72

Ocarina

Drums

Drums

TubulBell

MusicBox

Glocken

SynthTom

SynString2

SynString2

Ensemble1

Ensemble1

Ensemble1

Ensemble1

74

Ocarina

Drums

Drums

TubulBell

MusicBox

Glocken

SynthTom

SynString2

SynString2

Ensemble1

Ensemble1

Ensemble1

Ensemble1

Ocarina

Drums

Drums

TubulBell

MusicBox

Glocken

SynthTom

SynString2

SynString2

Ensemble1

Ensemble1

Ensemble1

Ensemble1

76

Ocarina

Drums

Drums

TubulBell

MusicBox

Glocken

SynthTom

SynString2

SynString2

Ensemble1

Ensemble1

Ensemble1

Ensemble1

Ocarina

Drums

Drums

TubulBell

MusicBox

Glocken

SynthTom

SynString2

SynString2

Ensemble1

Ensemble1

Ensemble1

Ensemble1

78

Ocarina

Drums

Drums

TubulBell

MusicBox

Glocken

SynthTom

SynString2

SynString2

Ensemble1

Ensemble1

Ensemble1

Ensemble1

Ocarina

Drums

Drums

TubulBell

MusicBox

Glocken

SynthTom

SynString2

SynString2

Ensemble1

Ensemble1

Ensemble1

Ensemble1

80

Ocarina

Drums

Drums

TubulBell

MusicBox

Glocken

SynthTom

SynString2

SynString2

Ensemble1

Ensemble1

Ensemble1

Ensemble1

Ocarina

Drums

Drums

TubulBell

MusicBox

Glocken

SynthTom

SynString2

SynString2

Ensemble1

Ensemble1

Ensemble1

Ensemble1

82

Ocarina

Drums

Drums

TubulBell

MusicBox

Glocken

SynthTom

SynString2

SynString2

Ensemble1

Ensemble1

Ensemble1

Ensemble1

Ocarina

Drums

Drums

TubulBell

MusicBox

Glocken

SynthTom

SynString2

SynString2

Ensemble1

Ensemble1

Ensemble1

Ensemble1

84

Ocarina

Drums

Drums

TubulBell

MusicBox

Glocken

SynthTom

SynString2

SynString2

Ensemble1

Ensemble1

Ensemble1

Ensemble1

Ocarina

Drums

Drums

TubulBell

MusicBox

Glocken

SynthTom

SynString2

Ensemble2

SynString2

Ensemble1

Ensemble1

Ensemble1

Ensemble1

86

Ocarina

Drums

Drums

TubulBell

MusicBox

Glocken

SynthTom

SynString2

Ensemble2

Ensemble1

Ensemble1

Ensemble1

Ocarina

Drums

Drums

TubulBell

MusicBox

Glocken

SynthTom

SynString2

Ensemble2

Ensemble1

Ensemble1

Ensemble1

88

Ocarina

Drums

Drums

TubulBell

MusicBox

Glocken

SynthTom

SynString2

Ensemble2

Ensemble1

Ensemble1

Ensemble1

Ocarina

Drums

Drums

TubulBell

MusicBox

Glocken

SynthTom

SynString2

Ensemble2

Ensemble1

Ensemble1

Ensemble1

90

Ocarina

Drums

Drums

TubulBell

MusicBox

Glocken

SynthTom

SynString2

Ensemble2

Ensemble1

Ensemble1

Ensemble1

Ocarina

Drums

Drums

TubulBell

MusicBox

Glocken

SynthTom

SynString2

Ensemble2

Ensemble1

Ensemble1

Ensemble1

92

Ocarina

Drums

Drums

TubulBell

MusicBox

Glocken

SynthTom

SynString2

Ensemble2

Ensemble1

Ensemble1

Ensemble1

Ocarina

Drums

Drums

TubulBell

MusicBox

Glocken

SynthTom

SynString2

Ensemble2

Ensemble1

Ensemble1

Ensemble1

94

Ocarina

Drums

Drums

TubulBell

MusicBox

Glocken

SynthTom

SynString2

Ensemble2

Ensemble1

Ensemble1

Ensemble1

Ocarina

Drums

Drums

TubulBell

MusicBox

Glocken

SynthTom

SynString2

Ensemble2

Ensemble1

Ensemble1

Ensemble1

96

Ocarina

Drums

Drums

TubulBell

MusicBox

Glocken

SynthTom

SynString2

Ensemble2

Ensemble1

Ensemble1

Ensemble1

98

Ocarina

Drums

Drums

TubulBell

MusicBox

Glocken

SynthTom

SynString2

Ensemble2

Ensemble1

Ensemble1

Ensemble1

Ocarina

Drums

Drums

TubulBell

MusicBox

Glocken

SynthTom

SynString2

Ensemble2

Ensemble1

Ensemble1

Ensemble1

100

Ocarina

Drums

Drums

TubulBell

MusicBox

Glocken

SynthTom

SynString2

Ensemble2

Ensemble1

Ensemble1

Ensemble1

101

Ocarina

Drums

Drums

TubulBell

MusicBox

Glocken

SynthTom

SynString2

Ensemble2

Ensemble1

Ensemble1

Ensemble1

102

Ocarina

Drums

Drums

TubulBell

MusicBox

Glocken

SynthTom

SynString2

Ensemble2

Ensemble1

Ensemble1

Ensemble1

Ocarina

Drums

Drums

TubulBell

MusicBox

Glocken

SynthTom

SynString2

Ensemble2

Ensemble1

Ensemble1

Ensemble1

105

Drums

Drums

SynthTom

SynString2

Ensemble2

Ensemble1

Ensemble1

Ensemble1

107

Drums

SynthTom

SynString2

Ensemble2

Ensemble1

Ensemble1

Ensemble1

- Drums:** Features a complex rhythmic pattern with various note values and rests.
- Ensemble1 (bottom):** Shows a bass line with rests and occasional notes.

109

Drums

SynthTom

SynString2

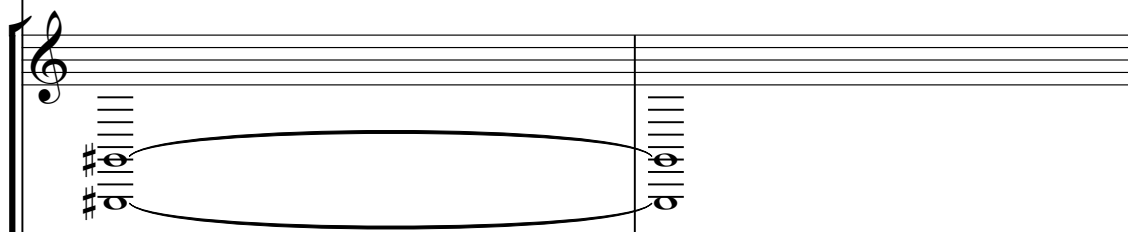

Ensemble2

Ensemble1

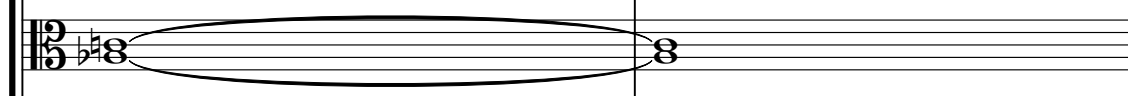

Ensemble1

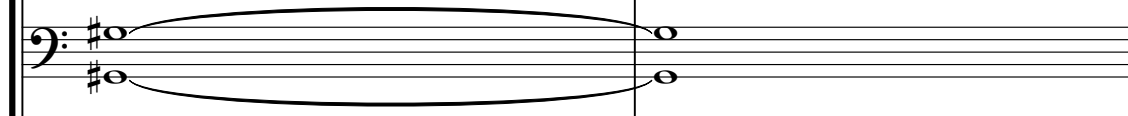

Ensemble1

111

Ocarina

Drums

Drums

MusicBox

Glocken

SynthTom

SynString2

Ensemble2

Ensemble1

Ensemble1

Ensemble1

115

Ocarina

Drums

MusicBox

Glocken

SynString2

Ensemble2

Ensemble1

Ensemble1

Ensemble1

118

120

Ocarina

Drums

Drums

TubulBell

MusicBox

Glocken

SynthTom

SynString2

Ensemble2

SynString2

Ensemble1

Ensemble1

Ensemble1

Ensemble1

Ocarina

Jean Michel Jarre - JARRE6

♩ = 97,000107

Ocarina

V.S.

92

95

98

101

104

6

114

118

Jean Michel Jarre - JARRE6

Drums

♩ = 97,000107

V.S.

Drums

32

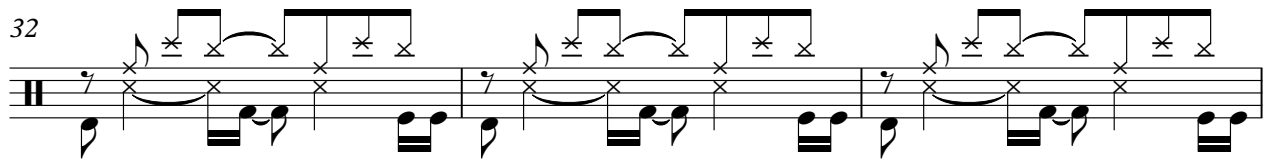

35

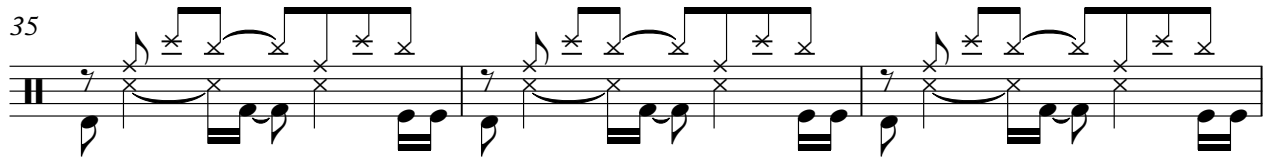

38

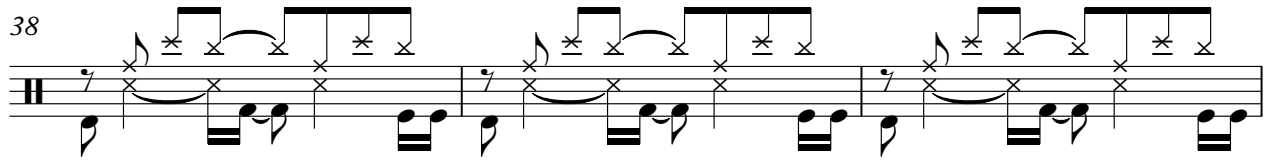

41

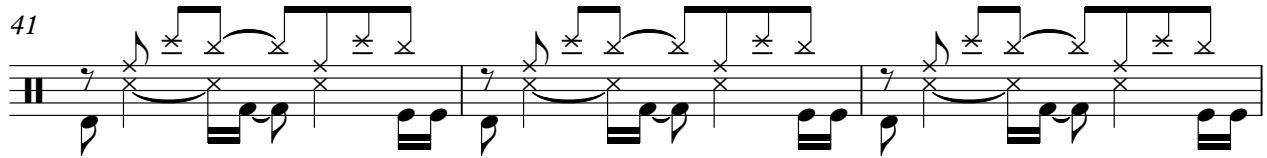

44

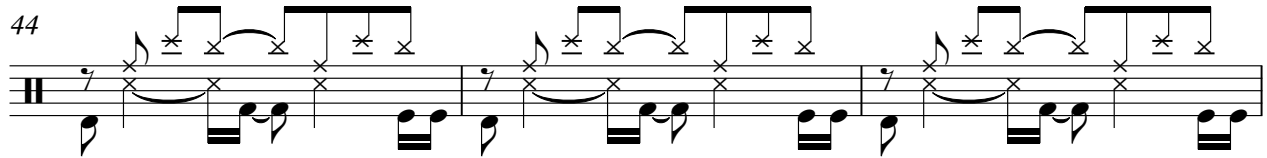

47

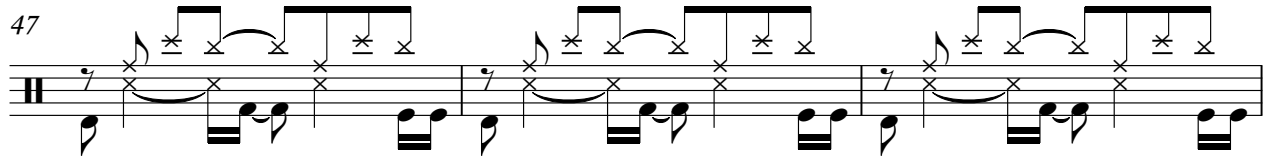

50

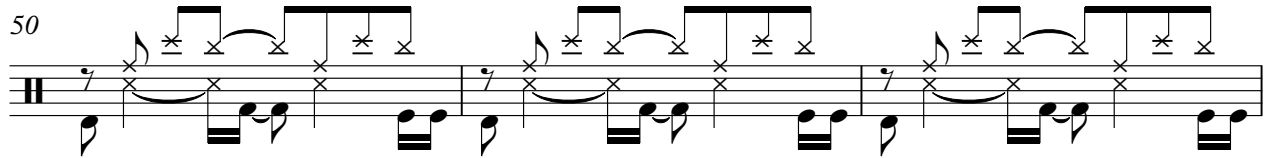

53

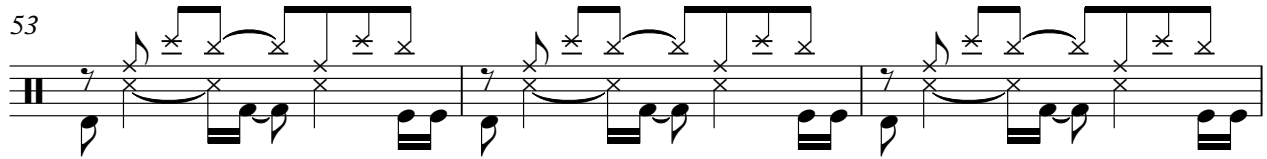

56

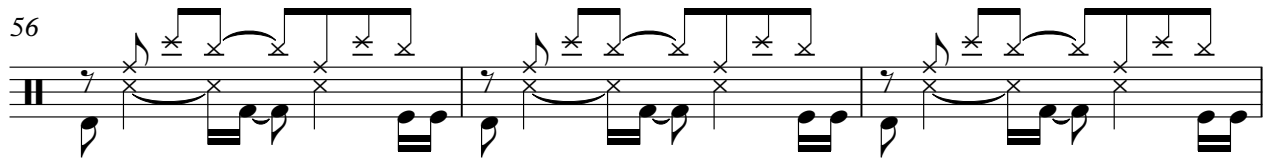

59

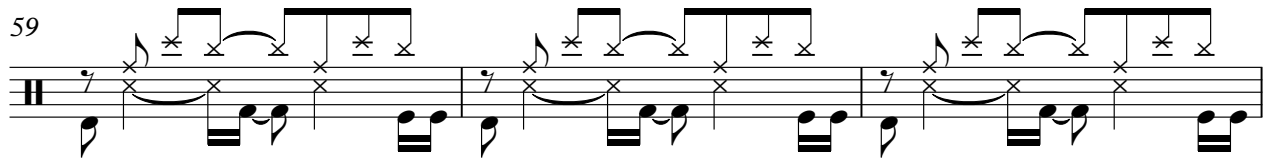

Drums

62

65

68

71

74

77

80

83

86

89

V.S.

Drums

92

95

99

103

107

4

117

120

Jean Michel Jarre - JARRE6

Drums

♩ = 97,000107

48

51

54

57

60

63

66

69

74

79

V.S.

84

87

90

93

96

99

102

105

108

110

TubulBell

Jean Michel Jarre - JARRE6

♩ = 97,000107

5

8

11

14

17

20

23

26

29

V.S.

32

35

38

41

44

47

50

53

56

59

62

65

68

71

74

77

80

83

86

89

92

95

98

101

103

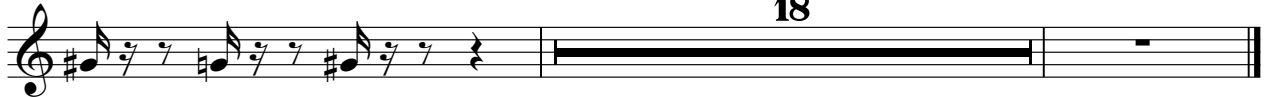

Jean Michel Jarre - JARRE6

MusicBox

$\text{♩} = 97,000107$

3 3 3

4 3 3 3

7 3 3 3

10 3 3 3

13 3 3 3

16 3 3 3

19 3 3 3

22 3 3 3

25 3 3 3

28 3 3 3

V.S.

MusicBox

61 

64 

67 

70 

73 

76 

79 

82 

85 

88 

MusicBox

91

94

97

100

103

113

117

Glocken

Jean Michel Jarre - JARRE6

♩ = 97,000107

4

7

10

13

16

19

22

25

28

V.S.

91

94

97

100

103

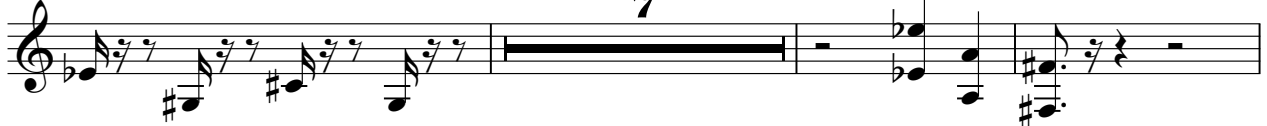

113

117

♩ = 97,000107

48

50

52

54

56

58

60

62

64

66

V.S.

SynthTom

Synth Tom

♩ = 97,000107

5

13

22

31

40

48

57

66

74

82

V.S.

91

100

109

116

Jean Michel Jarre - JARRE6

Ensemble2

♩ = 97,000107

11

18

26

33

40

46

54

62

66

16

Detailed description of the musical score: The score is written for a single staff in treble clef, 4/4 time. It begins with a tempo marking of 97,000107. Measure 11 starts with a whole rest. The melody consists of quarter and eighth notes, often beamed together. There are several triplet markings (indicated by a '3' above a bracket) at measures 18, 26, 33, 40, 46, 54, 62, and 66. The key signature changes from one sharp (F#) to two sharps (F# and C#) at measure 33. The score ends with a double bar line and the number 16.

SynString2

Jean Michel Jarre - JARRE6

♩ = 97,000107

67

70

74

79

82

85

36

2

Ensemble 1

78

85

94

103

112

118

Ensemble 1

Jean Michel Jarre - JARRE6

♩ = 97,000107

67

70

74

79

82

84

36

Jean Michel Jarre - JARRE6

Ensemble 1

♩ = 97,000107

5

13

22

31

40

49

58

67

76

85

V.S.

2

Ensemble1

94

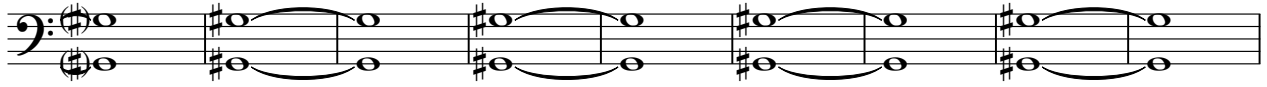

103

112

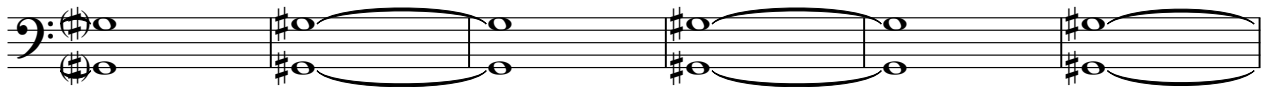

118

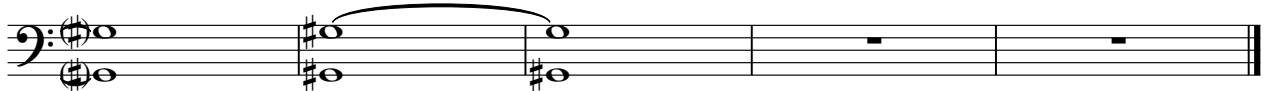

Ensemble 1

Jean Michel Jarre - JARRE6

♩ = 97,000107

6

11

16

21

26

31

36

41

46

V.S.

51

56

61

66

71

76

81

86

91

96

101

106

111

116

119

