

Jean Michel Jarre - JARRE7

♩ = 157,000244

♩ = 157,000244

4

Flute

Drums

JazzGuitar

WoodBase

Seashore

7

Oboe

Drums

JazzGuitar

WoodBase

PickBass

10

Oboe

Drums

JazzGuitar

WoodBase

PickBass

13

Oboe

Drums

JazzGuitar

WoodBase

PickBass

16

Drums

JazzGuitar

WoodBase

PickBass

SynChoir

SynBrass1

SynString2

18

Drums

JazzGuitar

WoodBase

PickBass

SynChoir

SynBrass1

SynString2

19

Drums

JazzGuitar

WoodBase

PickBass

SynChoir

SynBrass1

SynString2

20

22

23

Drums

JazzGuitar

WoodBase

PickBass

SynChoir

SynBrass1

SynString2

24

Drums

JazzGuitar

WoodBase

PickBass

SynChoir

SynBrass1

SynString2

26

Drums

JazzGuitar

WoodBase

PickBass

SynChoir

SynBrass1

SynString2

27

Drums

JazzGuitar

WoodBase

PickBass

SynChoir

SynBrass1

SynString2

28

Drums

JazzGuitar

WoodBase

PickBass

SynChoir

SynBrass1

SynString2

30

Drums

JazzGuitar

WoodBase

PickBass

SynChoir

SynBrass1

SynString2

31

Drums

JazzGuitar

WoodBase

PickBass

SynChoir

SynBrass1

SynString2

32

Drums

JazzGuitar

WoodBase

PickBass

SynChoir

SynBrass1

SynString2

35

Drums

JazzGuitar

WoodBase

PickBass

SynChoir

SynBrass1

SynString2

37

Drums

JazzGuitar

WoodBase

PickBass

SynChoir

SynBrass1

SynString2

38

Drums

JazzGuitar

WoodBase

PickBass

SynChoir

SynBrass1

SynString2

39

SpranoSax

Drums

JazzGuitar

WoodBase

PickBass

SynBrass1

SynString2

Halo Pad

41

SpranoSax

Drums

JazzGuitar

WoodBase

PickBass

SynBrass1

SynString2

Halo Pad

43

SpranoSax

Drums

JazzGuitar

WoodBase

PickBass

SynBrass1

SynString2

Halo Pad

45

SpranoSax

Drums

JazzGuitar

WoodBase

PickBass

SynBrass1

SynString2

Halo Pad

48

SpranoSax

Drums

JazzGuitar

WoodBase

PickBass

SynBrass1

SynString2

51

SpranoSax

Drums

JazzGuitar

WoodBase

PickBass

SynBrass1

SynString2

Halo Pad

53

SpranoSax

Drums

JazzGuitar

WoodBase

PickBass

RockOrgan

SynBrass1

SynString2

Halo Pad

56

Drums

JazzGuitar

WoodBase

PickBass

RockOrgan

SynString2

Halo Pad

59

Drums

JazzGuitar

WoodBase

PickBass

RockOrgan

SynString2

Halo Pad

61

Drums

JazzGuitar

WoodBase

PickBass

RockOrgan

SynChoir

SynString2

Halo Pad

62

Drums

JazzGuitar

WoodBase

PickBass

RockOrgan

SynChoir

SynString2

63

65

67

68

69

Drums

JazzGuitar

WoodBase

PickBass

RockOrgan

SynChoir

SynString2

70

Drums

JazzGuitar

WoodBase

PickBass

RockOrgan

SynChoir

SynBrass1

SynString2

72

Drums

JazzGuitar

WoodBase

PickBass

SynChoir

SynBrass1

SynString2

73

Drums

JazzGuitar

WoodBase

PickBass

SynChoir

SynBrass1

SynString2

74

Drums

JazzGuitar

WoodBase

PickBass

SynChoir

SynBrass1

SynString2

75

Drums

JazzGuitar

WoodBase

PickBass

SynChoir

SynBrass1

SynString2

77

78

79

SpranoSax

Drums

JazzGuitar

WoodBase

PickBass

SynBrass1

SynString2

Halo Pad

81

SpranoSax

Drums

JazzGuitar

WoodBase

PickBass

SynBrass1

SynString2

Halo Pad

83

SpranoSax

Drums

JazzGuitar

WoodBase

PickBass

SynBrass1

SynString2

Halo Pad

85

SpranoSax

Drums

JazzGuitar

WoodBase

PickBass

SynBrass1

SynString2

Halo Pad

88

SpranoSax

Drums

JazzGuitar

WoodBase

PickBass

SynBrass1

SynString2

91

SpranoSax

Drums

JazzGuitar

WoodBase

PickBass

SynBrass1

SynString2

Halo Pad

SpranoSax

Drums

JazzGuitar

WoodBase

PickBass

RockOrgan

SynBrass1

SynString2

Halo Pad

96

Drums

JazzGuitar

WoodBase

PickBass

RockOrgan

SynString2

Halo Pad

99

Drums

JazzGuitar

WoodBase

PickBass

RockOrgan

SynString2

Halo Pad

101

Drums

JazzGuitar

WoodBase

PickBass

RockOrgan

SynChoir

SynString2

Halo Pad

102

Drums

JazzGuitar

WoodBase

PickBass

RockOrgan

SynChoir

SynString2

103

105

106

Drums

JazzGuitar

WoodBase

PickBass

RockOrgan

SynChoir

SynString2

107

Drums

JazzGuitar

WoodBase

PickBass

RockOrgan

SynChoir

SynString2

Halo Pad

109

Drums

JazzGuitar

WoodBase

PickBass

RockOrgan

SynBrass1

SynString2

Halo Pad

112

Drums

JazzGuitar

WoodBase

PickBass

SynBrass1

SynString2

Halo Pad

114

Drums

JazzGuitar

WoodBase

PickBass

SynBrass1

SynString2

Halo Pad

117

Drums

JazzGuitar

WoodBase

PickBass

SynBrass1

SynString2

Halo Pad

119

SpranoSax

Drums

JazzGuitar

WoodBase

PickBass

SynBrass1

SynString2

Halo Pad

121

SpranoSax

Drums

JazzGuitar

WoodBase

PickBass

SynBrass1

SynString2

Halo Pad

123

SpranoSax

Drums

JazzGuitar

WoodBase

PickBass

SynBrass1

SynString2

Halo Pad

125

SpranoSax

Drums

JazzGuitar

WoodBase

PickBass

SynBrass1

SynString2

Halo Pad

128

SpranoSax

Drums

JazzGuitar

WoodBase

PickBass

SynBrass1

SynString2

131

SpranoSax

Drums

JazzGuitar

WoodBase

PickBass

SynBrass1

SynString2

Halo Pad

133

SpranoSax

Drums

JazzGuitar

WoodBase

PickBass

SynBrass1

SynString2

Halo Pad

135

SpranoSax

Drums

JazzGuitar

WoodBase

PickBass

SynChoir

SynBrass1

SynString2

Halo Pad

137

SpranoSax

Drums

JazzGuitar

WoodBase

PickBass

SynChoir

SynBrass1

SynString2

138

SpranoSax

Drums

JazzGuitar

WoodBase

PickBass

SynChoir

SynBrass1

SynString2

139

SpranoSax

Drums

JazzGuitar

WoodBase

PickBass

SynChoir

SynBrass1

SynString2

Halo Pad

142

Drums

JazzGuitar

A single melodic line for jazz guitar on a five-line staff. It consists of eighth notes with stems pointing down, followed by eighth notes with stems pointing up, creating a rhythmic pattern that repeats every two measures.

WoodBase

A single melodic line for wood base on a five-line staff. It features a steady eighth-note pattern with stems pointing up, repeating every two measures.

PickBass

A single melodic line for pick bass on a five-line staff. It features a steady eighth-note pattern with stems pointing up, repeating every two measures.

SynBrass1

A two-staff system for SynBrass1. The upper staff is in treble clef and the lower staff is in bass clef. Both staves contain a single note with a long, sweeping slur that spans across the two staves, indicating a sustained or glissando effect.

SynString2

A two-staff system for SynString2. The upper staff is in treble clef and the lower staff is in bass clef. Both staves contain a single note with a long, sweeping slur that spans across the two staves, indicating a sustained or glissando effect.

145

Drums

JazzGuitar

A single treble clef staff for guitar. It contains six measures of music with eighth notes and rests, some notes marked with a 'z' symbol.

WoodBase

A single bass clef staff for woodwind or bass. It contains six measures of music with eighth notes and rests.

PickBass

A single bass clef staff for electric bass. It contains six measures of music with eighth notes and rests.

SynBrass1

SynString2

148

Drums

JazzGuitar

WoodBase

PickBass

SynBrass1

SynString2

Flute

Jean Michel Jarre - JARRE7

♩ = 157,000244

3

6

145

Oboe

Jean Michel Jarre - JARRE7

♩ = 157,000244

8

12

15

137

SpranoSax

Jean Michel Jarre - JARRE7

♩ = 157,000244

38

43

49

54

25

83

89

92

25

119

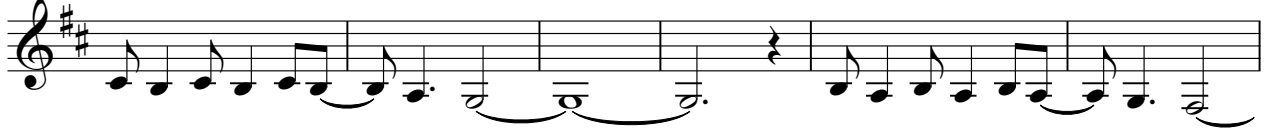

125

131

137

Jean Michel Jarre - JARRE7

Drums

♩ = 157,000244
2

7

11

15

19

23

27

31

35

39

V.S.

Drums

43

47

51

55

59

63

67

71

75

79

Drums

83

87

91

95

99

103

107

111

115

119

V.S.

Drums

123

127

131

135

139

143

147

150

♩ = 157,000244

3

7

11

14

17

20

23

26

29

32

♩ = 157,000244
2

6

10

14

18

22

26

30

34

38

42

46

50

54

58

62

66

70

74

78

82

86

90

94

98

102

106

110

114

118

V.S.

122

126

130

134

138

142

146

149

♩ = 157,000244

7

10

13

16

20

24

28

32

36

40

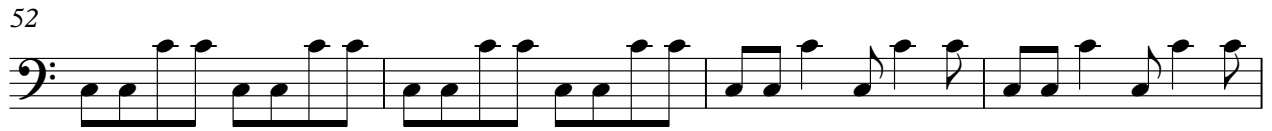

86

90

94

98

103

108

112

116

120

124

V.S.

128

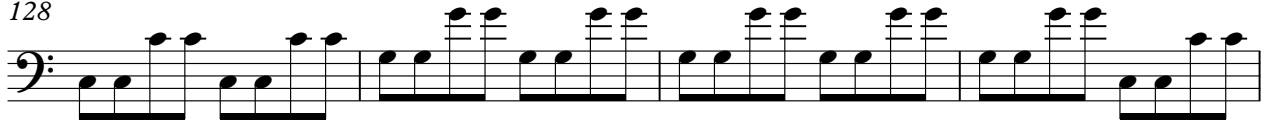

132

136

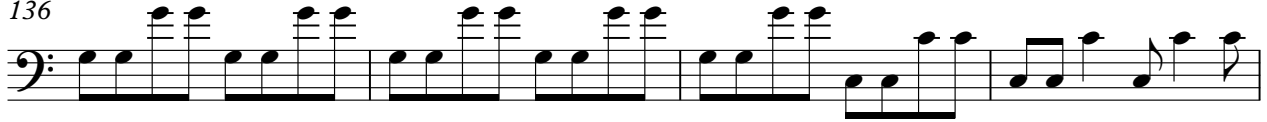

140

144

148

$\text{♩} = 157,000244$

53

57

62

67

23

94

99

105

109

40

♩ = 157,000244

16

18

19

20

22

23

25

26

27

28

30

31

32

37

38

39

61

62

63

67

68

69

72

73

74

75

77

78

79

22

SynChoir

101

102

103

105

106

107

28

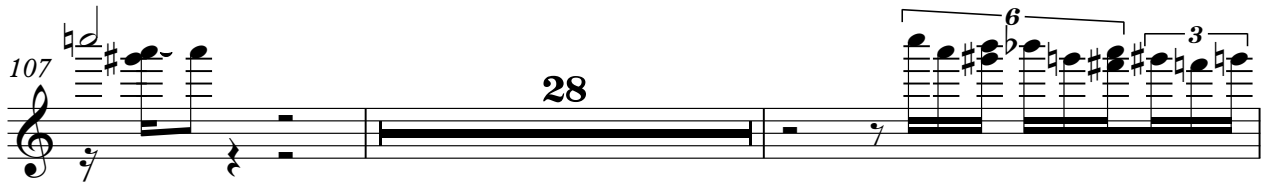

137

138

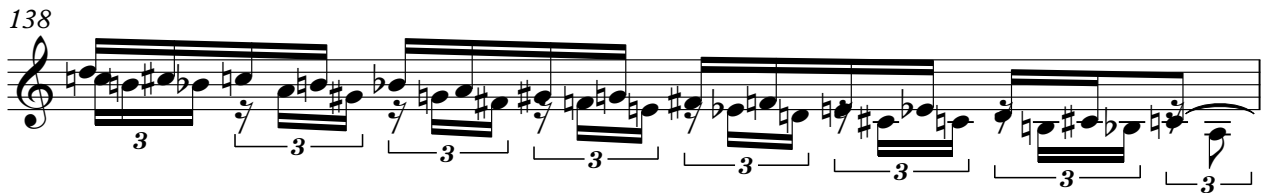

139

12

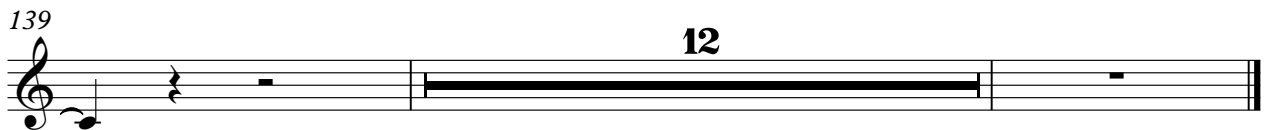

SynBrass1

Jean Michel Jarre - JARRE7

♩ = 157,000244

15

20

26

33

39

45

50

17

SynBrass1

71

77

84

90

17

111

117

124

130

136

142

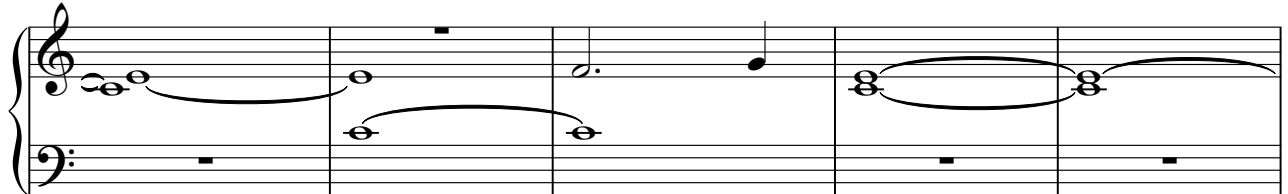

147

♩ = 157,000244

15

20

26

33

39

45

51

57

62

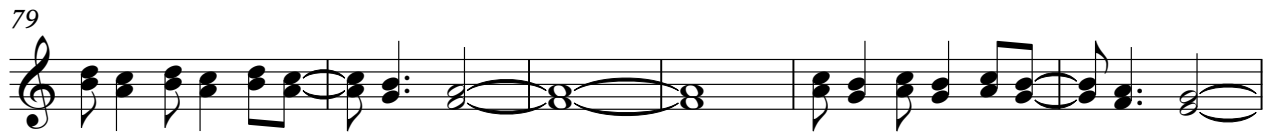
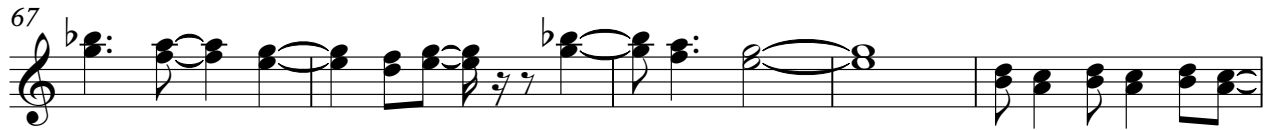

119

125

131

137

144

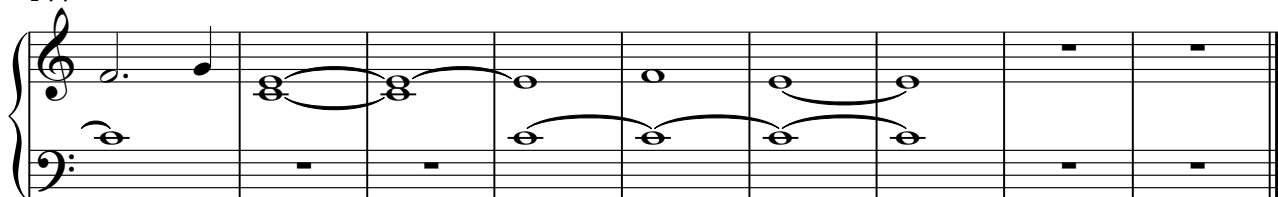

♩ = 157,000244

39

42

45

5

52

55

2

59

19

80

82

85

5

92

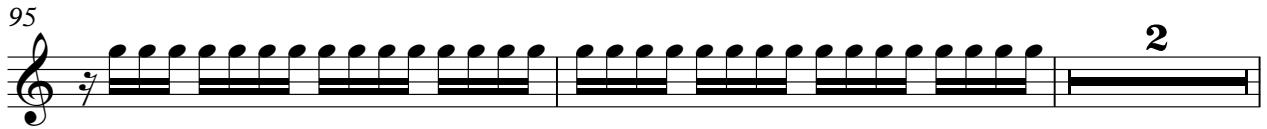
95  2

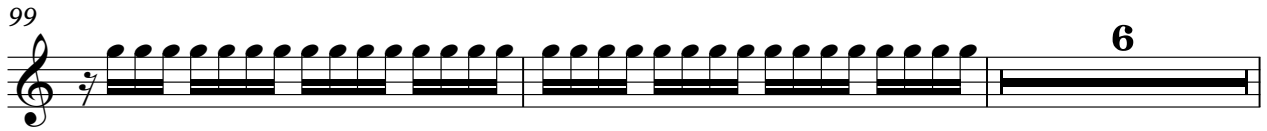
99  6

107  3

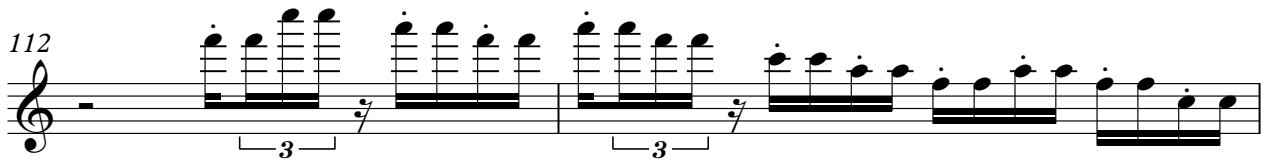
112 

114 

117 

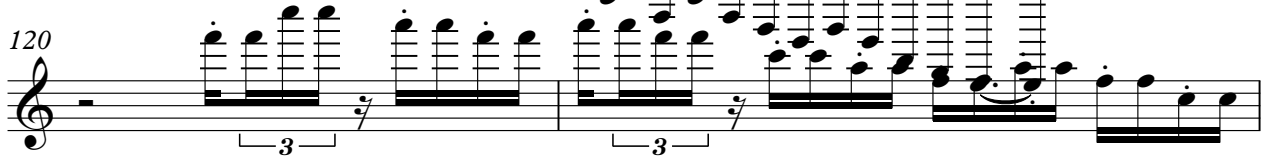
120 

122 

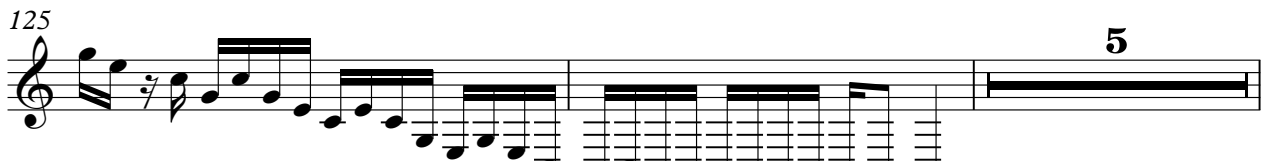
125  5

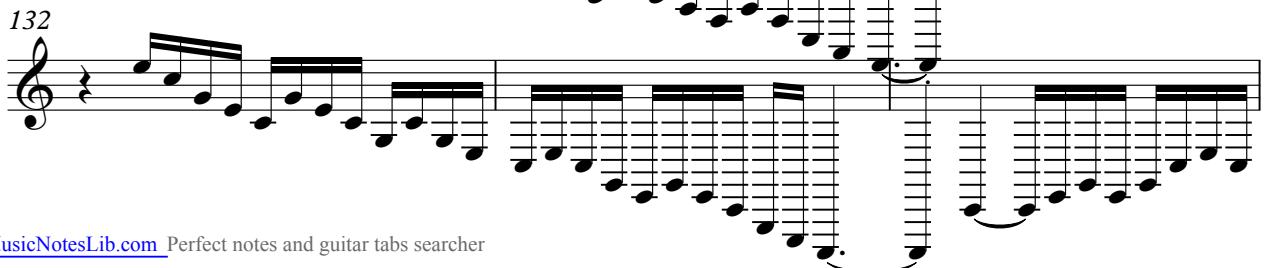
132 

135

140

♩ = 157,000244

6

146
