

Jean Michel Jarre - Magnetic Fields Part 1 1

♩ = 126,000130

honky tonk piano

saw wave

honky tonk piano

saw wave

honky tonk piano

saw wave

honky tonk piano

saw wave

honky tonk piano

2

11

saw wave

honky tonk piano

13

GM Drums

saw wave

honky tonk piano

14

saw wave

honky tonk piano

15

saw wave

honky tonk piano

16

saw wave

honky tonk piano

18

saw wave

honky tonk piano

20

GM Drums

saw wave

honky tonk piano

22

saw wave

honky tonk piano

24

saw wave

honky tonk piano

26

GM Drums

saw wave

honky tonk piano

strings

28

GM Drums

saw wave

bass

honky tonk piano

strings

30

GM Drums

saw wave

bass

honky tonk piano

strings

32

GM Drums

bass

honky tonk piano

strings

34

GM Drums

bass

honky tonk piano

strings

35

GM Drums

bass

honky tonk piano

strings

36

GM Drums

bass

honky tonk piano

strings

37

GM Drums

bass

honky tonk piano

strings

38

GM Drums

bass

honky tonk piano

strings

39

GM Drums

bass

honky tonk piano

strings

41

GM Drums

bass

honky tonk piano

strings

43

GM Drums

bass

honky tonk piano

strings

45

GM Drums

bass

honky tonk piano

strings

47

GM Drums

bass

honky tonk piano

strings

49

GM Drums

bass

choir

strings

53

bass

choir

strings

55

bass

choir

strings

57

bass

choir

strings

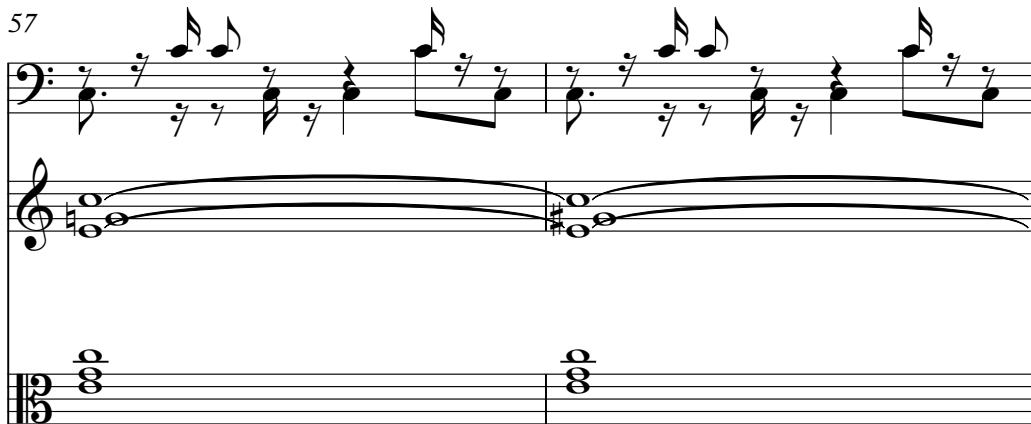

59

bass

choir

strings

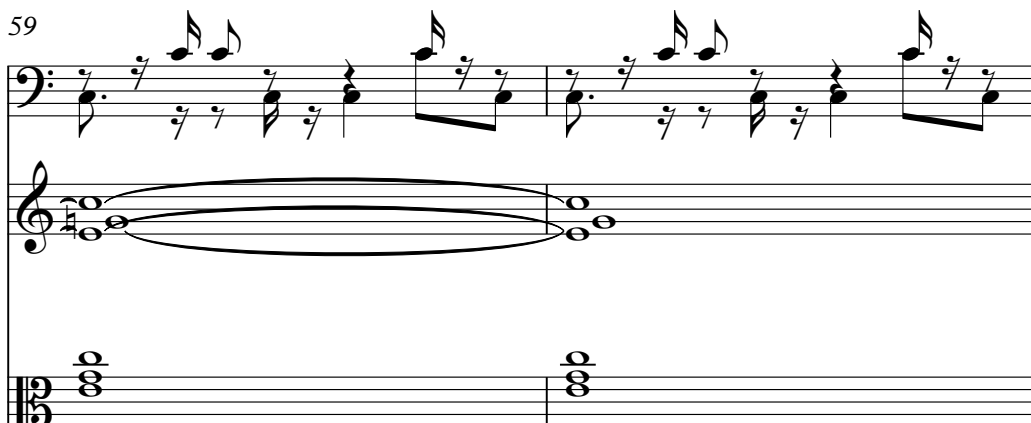

61

GM Drums

saw wave

bass

choir

honky tonk piano

strings

63

saw wave

honky tonk piano

65

saw wave

honky tonk piano

67

saw wave

honky tonk piano

69

GM Drums

saw wave

honky tonk piano

70

saw wave

honky tonk piano

71

saw wave

honky tonk piano

72

GM Drums

saw wave

honky tonk piano

74

saw wave

honky tonk piano

76

GM Drums

saw wave

honky tonk piano

78

saw wave

honky tonk piano

80

saw wave

honky tonk piano

82

GM Drums

saw wave

honky tonk piano

strings

Detailed description of the musical score for measures 82-83: The score is divided into four staves. The top staff is for GM Drums, showing a pattern of 'x' marks representing drum hits. The second staff is for a saw wave, with a treble clef and a key signature of one flat. The third staff is for honky tonk piano, with a grand staff (treble and bass clefs) and a key signature of one flat. It contains a complex rhythmic pattern with triplets and a 7/8 time signature. The bottom staff is for strings, showing a vertical line of notes.

84

GM Drums

saw wave

honky tonk piano

strings

Detailed description of the musical score for measures 84-85: The score is divided into four staves. The top staff is for GM Drums, showing a pattern of 'x' marks representing drum hits. The second staff is for a saw wave, with a treble clef and a key signature of one flat. The third staff is for honky tonk piano, with a grand staff (treble and bass clefs) and a key signature of one flat. It contains a complex rhythmic pattern with triplets and a 7/8 time signature. The bottom staff is for strings, showing a vertical line of notes.

86

GM Drums

saw wave

bass

honky tonk piano

strings

88

GM Drums

bass

honky tonk piano

strings

90

GM Drums

bass

honky tonk piano

strings

92

GM Drums

bass

honky tonk piano

strings

94

GM Drums

bass

honky tonk piano

strings

96

GM Drums

bass

honky tonk piano

strings

98

GM Drums

bass

honky tonk piano

strings

100

GM Drums

bass

honky tonk piano

strings

102

GM Drums

bass

honky tonk piano

strings

104

GM Drums

bass

honky tonk piano

strings

105

GM Drums

bass

strings

106

GM Drums

bass

strings

♩ = 126,000130

12 7 5

27

30

33

36

39

42

45

48 11 7

69 3 3 5

83

86

89

92

95

98

101

104

105

Jean Michel Jarre - Magnetic Fields Part 1 1

saw wave

♩ = 126,000130

3

11

18

26

30

62

71

78

84

21

Jean Michel Jarre - Magnetic Fields Part 1 1

bass

♩ = 126,000130

28

2

34

40

43

46

51

55

58

60

24

2

87

bass

90

93

96

99

102

104

choir

Jean Michel Jarre - Magnetic Fields Part 1 1

♩ = 126,000130

48

55

59

47

honky tonk piano

Jean Michel Jarre - Magnetic Fields Part 1 1

♩ = 126,000130

3

5

7

9

11

13

15

V.S.

honky tonk piano

17

19

21

23

25

27

29

31

33

honky tonk piano

35

37

39

41

43

45

47

61

61

63

63

65

65

67

67

69

69

71

71

73

73

75

75

77

77

79

81

83

85

87

89

91

93

95

V.S.

6

honky tonk piano

97

99

101

103

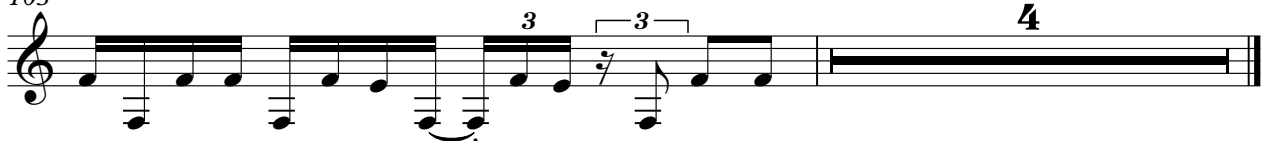

Jean Michel Jarre - Magnetic Fields Part 1 1

strings

♩ = 126,000130

26

33

41

49

58

22

87

95

101