

Faithless - Insomnia

♩ = 130,000137

12

17

19

Perc.

Organ

S. Bass

FX 2

21

Perc.

Organ

S. Bass

FX 2

23

Perc.

Organ

S. Bass

FX 2

25

27

28

29

Perc.

Organ

S. Bass

FX 2

30

Perc.

Organ

S. Bass

FX 2

31

Perc.

Organ

S. Bass

FX 2

32

Perc.

Organ

S. Bass

FX 2

33

Perc.

Organ

S. Bass

FX 2

34

Perc.

Organ

S. Bass

FX 2

35

Perc. Organ S. Bass FX 2

36

Perc. Organ S. Bass FX 2

37

Perc. Organ S. Bass FX 2

38

Perc.

Organ

S. Bass

Rev. Cym.

Syn. Str.

FX 2

40

Perc.

Organ

S. Bass

Syn. Str.

42

Perc.

Organ

S. Bass

Syn. Str.

44

Perc. Organ S. Bass Syn. Str.

46

Perc. Organ S. Bass Syn. Str.

48

Perc. Organ S. Bass Syn. Str.

50

52

54

56

Perc. Organ S. Bass Syn. Str.

58

Perc. Organ S. Bass Syn. Str.

60

Perc. Organ S. Bass Syn. Str.

62

Perc. Organ S. Bass Syn. Str.

64

Perc. Organ S. Bass Syn. Str.

66

Perc. Organ S. Bass Syn. Str.

68

Organ

S. Bass

70

Guit.

Organ

S. Bass

Rev. Cym.

74

Organ

Rev. Cym.

77

Organ

80

Guit.

Organ

82

Perc. Flex. Guit. Organ S. Bass

84

Perc. Flex. Organ

86

Perc. Flex. Organ

88

Perc. Flex. Guit. Organ

90

91

92

93

Perc. Flex. Organ S. Bass

94

Perc. Flex. Organ S. Bass

95

Perc. Flex. Organ S. Bass

96

Perc. Flex. Organ S. Bass

97

Perc. Flex. Organ S. Bass

98

Perc. Flex. Organ S. Bass

99

Perc. Flex. Organ S. Bass

100

Perc. Flex. Organ S. Bass

101

Perc. Flex. Organ S. Bass

102

Perc. Flex. Organ S. Bass

103

Perc. Flex. Organ S. Bass

104

105

106

107

Perc. Flex. Organ S. Bass

108

Perc. Flex. Organ S. Bass

109

Perc. Flex. Organ S. Bass

110

Perc. Flex. Organ S. Bass

111

112

113

114

115

116

117

Perc.

Flex.

Guit.

Organ

S. Bass

118

Perc.

Flex.

Guit.

Organ

S. Bass

119

Perc.

Flex.

Guit.

Organ

S. Bass

120

121

Faithless - Insomnia

Percussion

♩ = 130,000137

16

19

22

25

28

29

30

31

32

33

V.S.

Percussion

34

35

36

37

38

40

43

46

49

52

55

58

61

64

67

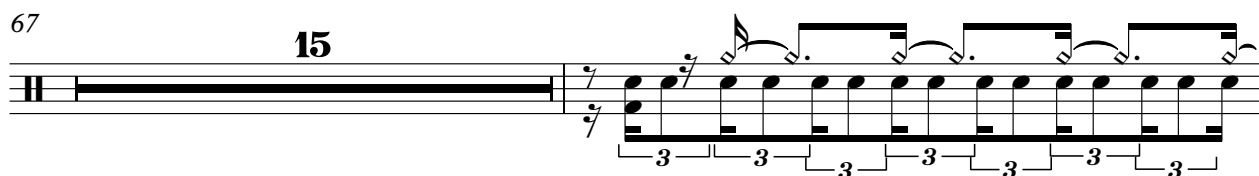

83

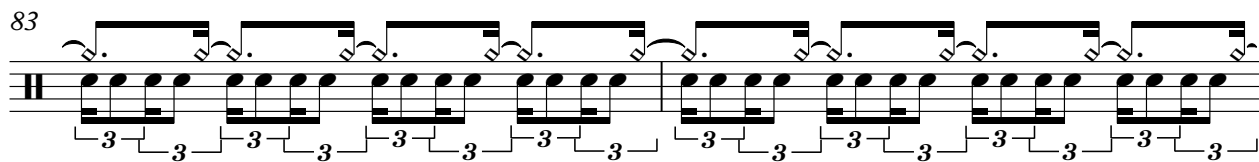

85

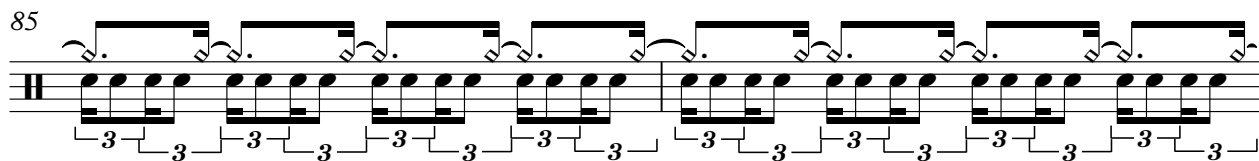

87

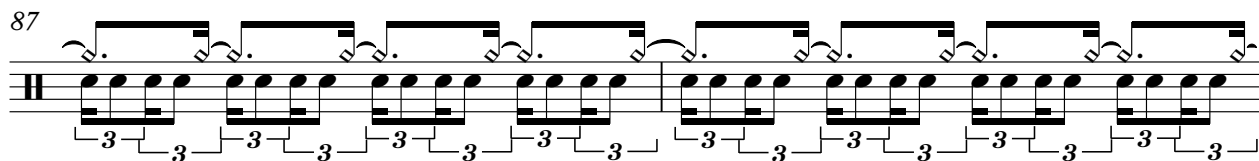

89

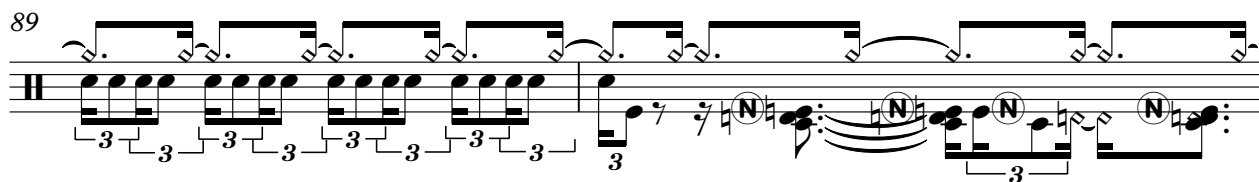

91

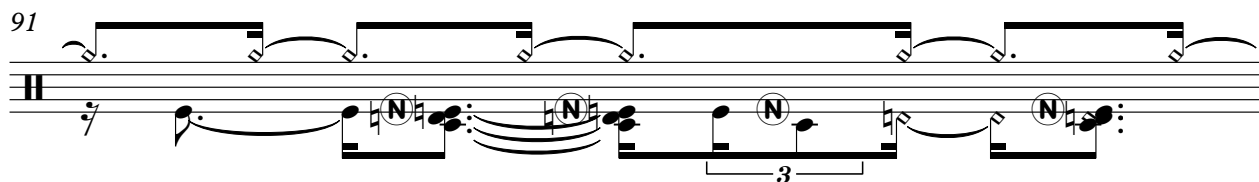

V.S.

102

103

104

105

106

107

108

109

110

111

V.S.

♩ = 130,000137

81

83

85

87

89

91

93

95

97

99

V.S.

121

3

Guitarra

Faithless - Insomnia

♩ = 130,000137

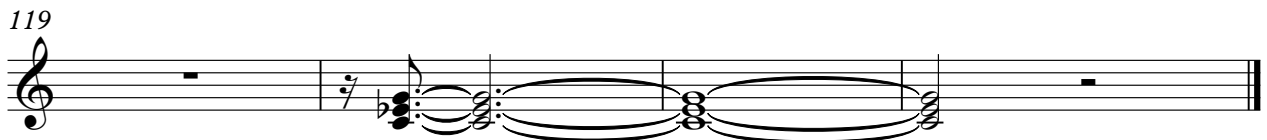
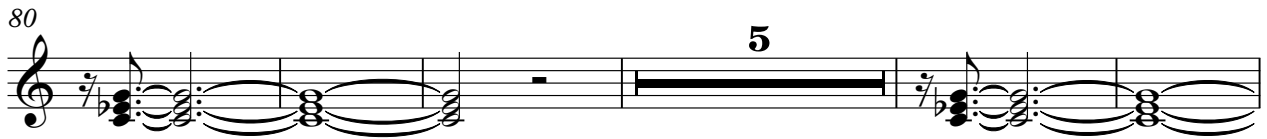
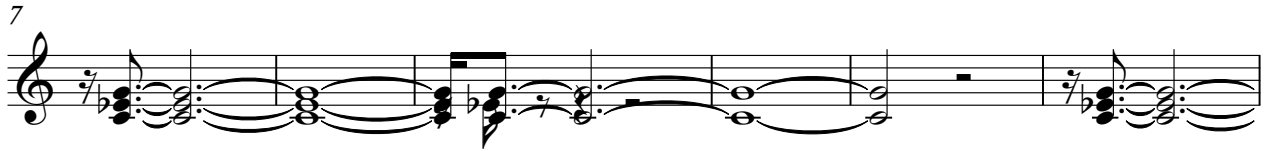

Rock Organ

Faithless - Insomnia

♩ = 130,000137

73

75

77

79

81

83

85

87

89

91

V.S.

93

95

97

99

101

103

105

107

109

111

113

115

117

119

121

Faithless - Insomnia

Rock Organ

♩ = 130,000137

16

16

20

24

2

2

29

33

37

V.S.

42

47

52

57

62

67

70

51

51

Synth Bass

Faithless - Insomnia

♩ = 130,000137

16

18

20

22

24

26

28

30

32

34

V.S.

Reverse Cymbals

Faithless - Insomnia

♩ = 130,000137

15 8

26

10

40

33 48

Synth Strings

Faithless - Insomnia

♩ = 130,000137

7

13 21

39

46

53

60

65 55

Faithless - Insomnia

Solo

♩ = 130,000137

2

3

7

2

13

16

106