

Jean Michel Jarre - Oxygene Part 8

♩ = 136,001999

DRUMS

SYNSTRING

STRINGS

SHININGSTR

♩ = 136,001999

SEASHORE

5

ALTO SAX

DRUMS

SYNSTRING

STRINGS

SHININGSTR

SEASHORE

8

DRUMS

SYNSTRING

STRINGS

SHININGSTR

SEASHORE

10

DRUMS  
SYNTHBASS1  
SYNSTRING  
STRINGS  
VOICEOHS  
SEASHORE

12

DRUMS  
SYNTHBASS1  
SYNSTRING  
STRINGS  
SEASHORE

14

DRUMS  
SYNTHBASS1  
SYNSTRING  
STRINGS

16

DRUMS

SYNTHBASS1

SYNSTRING

STRINGS

18

ALTOSAX

PIANO3

CLARINET

DRUMS

SYNTHBASS1

SYNSTRING

STRINGS

SEASHORE

20

22

24

PIANO3  
CLARINET  
DRUMS  
SYNTHBASS1  
SYNSTRING  
STRINGS  
SEASHORE

26

ALTOSAX  
PIANO3  
CLARINET  
DRUMS  
SYNTHBASS1  
SYNSTRING  
STRINGS  
SEASHORE

28

30

32

34

36

ALTOSAX

PIANO3

CLARINET

DRUMS

SYNTHBASS1

SYNSTRING

STRINGS

SHININGSTR

SEASHORE

38

ALTOSAX

PIANO3

CLARINET

DRUMS

SYNTHBASS1

SYNSTRING

STRINGS

SHININGSTR

SEASHORE

40

PIANO3

CLARINET

DRUMS

SYNTHBASS1

SYNSTRING

STRINGS

SHININGSTR

SEASHORE

42

ALTOSAX

PIANO3

CLARINET

DRUMS

SYNTHBASS1

SYNSTRING

STRINGS

SHININGSTR

SEASHORE

44

ALTOSAX

PIANO3

CLARINET

DRUMS

SYNTHBASS1

SYNSTRING

STRINGS

SHININGSTR

SEASHORE

46

ALTOSAX

PIANO3

CLARINET

DRUMS

SYNTHBASS1

SYNSTRING

STRINGS

SHININGSTR

SEASHORE

48

50

52

DRUMS  
SYNTHBASS1  
SYNSTRING  
STRINGS  
REVERSECYL  
SHININGSTR  
SEASHORE

54

DRUMS  
SYNTHBASS1  
SYNSTRING  
STRINGS  
REVERSECYL  
SHININGSTR

56

58

60

DRUMS

HARPSICHOD

SYNTHBASS1

SYNSTRING

STRINGS

REVERSECYL

SHININGSTR

61

DRUMS

HARPSICHOD

SYNTHBASS1

SYNSTRING

STRINGS

REVERSECYL

SHININGSTR

63

DRUMS

SYNTHBASS1

SYNSTRING

STRINGS

REVERSECYL

SHININGSTR

65

DRUMS

SYNTHBASS1

SYNSTRING

STRINGS

REVERSECYL

SHININGSTR

67

PIANO3

CLARINET

DRUMS

SYNTHBASS1

SYNSTRING

STRINGS

REVERSECYL

SHININGSTR

SEASHORE

69

ALTOSAX

PIANO3

CLARINET

DRUMS

SYNTHBASS1

SYNSTRING

STRINGS

SEASHORE

71

73

75

77

79

ALTO SAX

PIANO 3

CLARINET

DRUMS

SYNTHBASS 1

SYNSTRING

STRINGS

SEASHORE

81

ALTO SAX

PIANO 3

CLARINET

DRUMS

HARPSICHORD

SYNTHBASS 1

SYNSTRING

STRINGS

SEASHORE

83

PIANO3

CLARINET

DRUMS

HARPSICHOD

SYNTHBASS1

SYNSTRING

STRINGS

SHININGSTR

SEASHORE

85

ALTOSAX

PIANO3

CLARINET

DRUMS

HARPSICHOD

SYNTHBASS1

SYNSTRING

STRINGS

SHININGSTR

SEASHORE

87

ALTOSAX

PIANO3

CLARINET

DRUMS

SYNTHBASS1

SYNSTRING

STRINGS

SHININGSTR

SEASHORE

89

ALTOSAX

PIANO3

CLARINET

DRUMS

SYNTHBASS1

SYNSTRING

STRINGS

SHININGSTR

SEASHORE

||

91

ALTO SAX

PIANO3

CLARINET

DRUMS

SYNTHBASS1

SYNSTRING

STRINGS

SHININGSTR

SEASHORE

95

DRUMS

PIANO1

SYNSTRING

STRINGS

REVERSECYL

SQUAREWAV

TREMOLOSTG

97

DRUMS

PIANO1

SYNSTRING

STRINGS

REVERSECYL

SQUAREWAV

TREMOLOSTG

99

DRUMS

HARPSICHOD

PIANO1

SYNSTRING

STRINGS

REVERSECYL

SQUAREWAV

TREMOLOSTG

101

DRUMS

HARPSICHOD

PIANO1

SYNSTRING

STRINGS

REVERSECYL

SQUAREWAV

TREMOLOSTG

102

DRUMS

HARPSICHOD

SYNTHBASS1

PIANO1

SYNSTRING

STRINGS

REVERSECYL

SHININGSTR

TREMOLOSTG

103

DRUMS

HARPSICHOD

SYNTHBASS1

SYNSTRING

STRINGS

REVERSECYL

SHININGSTR

TREMOLOSTG

105

DRUMS

SYNTHBASS1

SYNSTRING

STRINGS

REVERSECYL

SHININGSTR

TREMOLOSTG

107

DRUMS

SYNTHBASS1

SYNSTRING

STRINGS

REVERSECYL

SHININGSTR

TREMOLOSTG

109

PIANO3

CLARINET

DRUMS

SYNTHBASS1

SYNSTRING

STRINGS

REVERSECYL

SHININGSTR

SEASHORE

111

ALTO SAX

PIANO3

CLARINET

DRUMS

SYNTHBASS1

SYNSTRING

STRINGS

REVERSECYL

SHININGSTR

SEASHORE

113

ALTO SAX

PIANO3

CLARINET

DRUMS

SYNTHBASS1

SYNSTRING

STRINGS

REVERSECYL

SHININGSTR

SEASHORE

115

ALTO SAX

PIANO3

CLARINET

DRUMS

HARPSICHOD

SYNTHBASS1

SYNSTRING

STRINGS

REVERSECYL

SHININGSTR

SEASHORE

117

ALTO SAX

PIANO3

CLARINET

DRUMS

HARPSICHOD

SYNTHBASS1

SYNSTRING

STRINGS

REVERSECYL

SHININGSTR

SEASHORE

119

ALTO SAX

PIANO3

CLARINET

DRUMS

HARPSICHOD

SYNTHBASS1

SYNSTRING

STRINGS

REVERSECYL

SHININGSTR

SEASHORE

121

ALTO SAX

PIANO 3

CLARINET

DRUMS

SYNTHBASS1

SYNSTRING

STRINGS

REVERSECYL

SHININGSTR

SEASHORE

123

ALTO SAX

PIANO3

CLARINET

DRUMS

SYNTHBASS1

SYNSTRING

STRINGS

REVERSECYL

SHININGSTR

SEASHORE

125

ALTO SAX

PIANO 3

CLARINET

DRUMS

HARPSICHOD

SYNTHBASS1

SYNSTRING

STRINGS

REVERSECYL

SHININGSTR

SEASHORE

127

ALTOSAX

PIANO3

CLARINET

DRUMS

HARPSICHOD

SYNTHBASS1

SYNSTRING

STRINGS

REVERSECYL

SHININGSTR

SEASHORE

129

ALTO SAX

PIANO3

CLARINET

DRUMS

SYNTHBASS1

SYNSTRING

STRINGS

REVERSECYL

SHININGSTR

SEASHORE

131

ALTO SAX

PIANO3

CLARINET

DRUMS

SYNTHBASS1

SYNSTRING

STRINGS

REVERSECYL

SHININGSTR

SEASHORE

133

ALTOSAX

PIANO3

CLARINET

DRUMS

HARPSICHOD

SYNTHBASS1

SYNSTRING

STRINGS

REVERSECYL

SHININGSTR

SEASHORE

135

ALTO SAX

PIANO3

CLARINET

DRUMS

HARPSICHOD

SYNTHBASS1

SYNSTRING

STRINGS

REVERSECYL

SHININGSTR

SEASHORE

137

ALTO SAX

PIANO 3

CLARINET

DRUMS

SYNTHBASS 1

SYNSTRING

STRINGS

REVERSECYL

SHININGSTR

SEASHORE

139

ALTO SAX

PIANO 3

CLARINET

PIANO 1

DRUMS

SYNTHBASS 1

SYNSTRING

STRINGS

REVERSECYL

SHININGSTR

SEASHORE

141

PIANO1

DRUMS

SYNTHBASS1

SYNSTRING

STRINGS

REVERSECYL

SHININGSTR

SEASHORE

ALTOSAX

Jean Michel Jarre - Oxygene Part 8

♩ = 136,001999

5 11

19

24

30

35

40

46

50 18

72 2

77

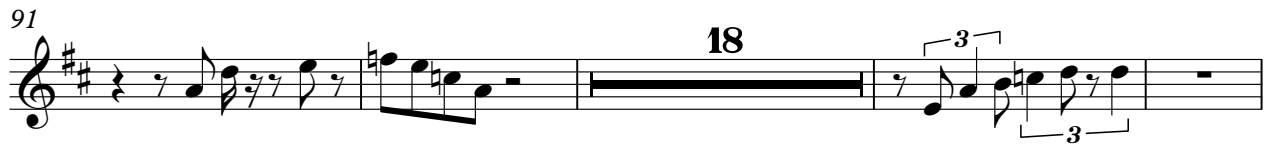
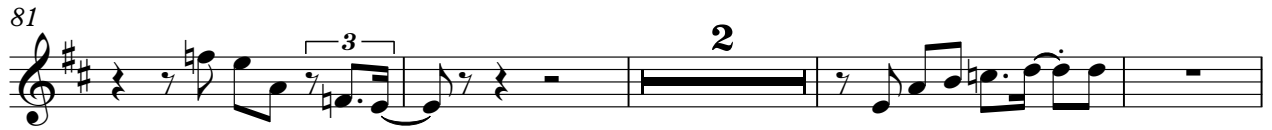

♩ = 136,001999

17

21

26

30

35

39

43

47

50

17

68

72

77

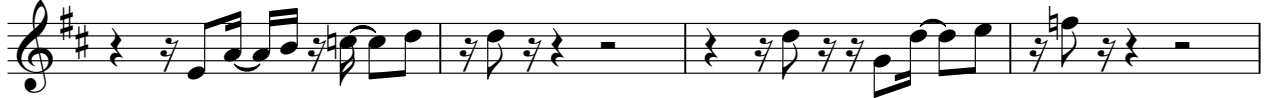

81

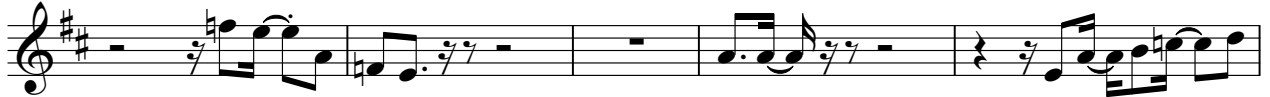

86

90

93

113

118

122

127

131

135

138

CLARINET

Jean Michel Jarre - Oxygene Part 8

♩ = 136,001999

17

21

26

31

36

40

46

50

17

70

73

76

81

86

91

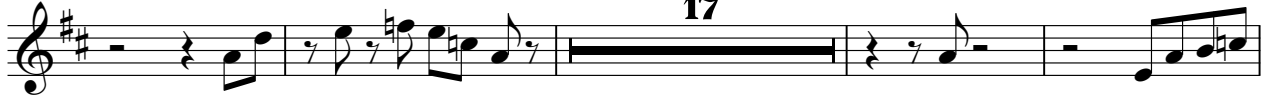

112

117

122

127

132

137

CLARINET

3

140

5

♩ = 136,001999

**139**

141

Jean Michel Jarre - Oxygene Part 8

DRUMS

♩ = 136,001999

V.S.

DRUMS

27

29

31

33

35

37

39

41

43

45

DRUMS

47

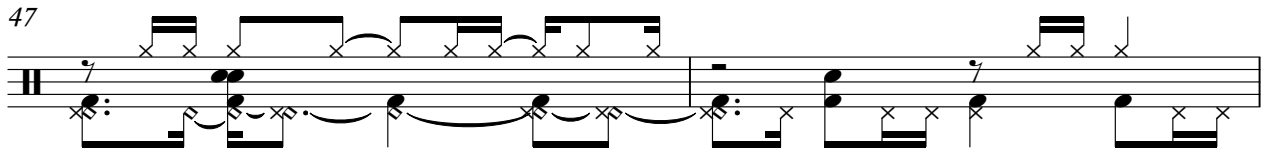

49

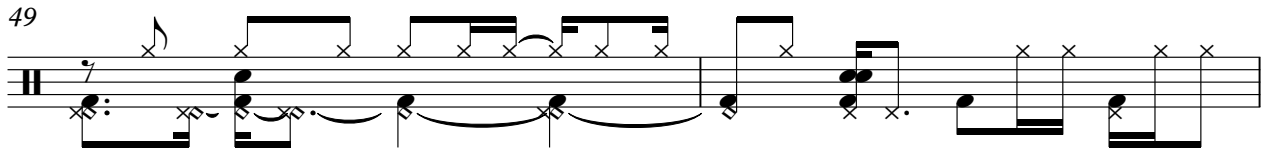

51

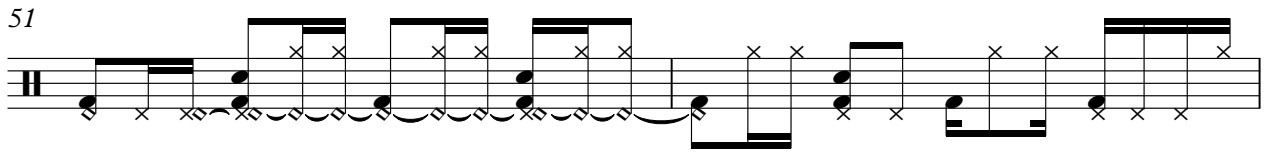

53

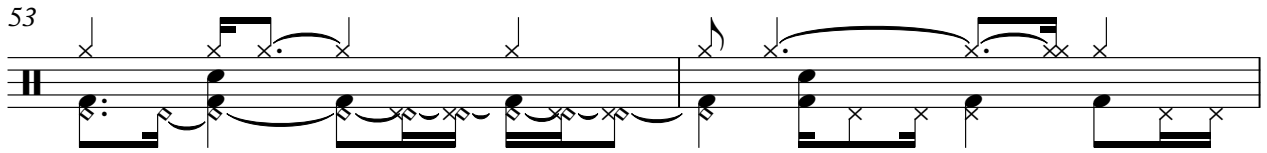

55

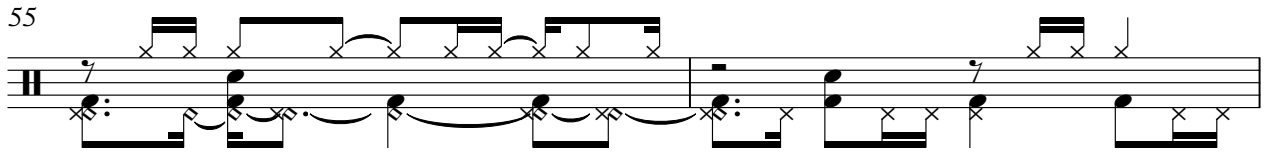

57

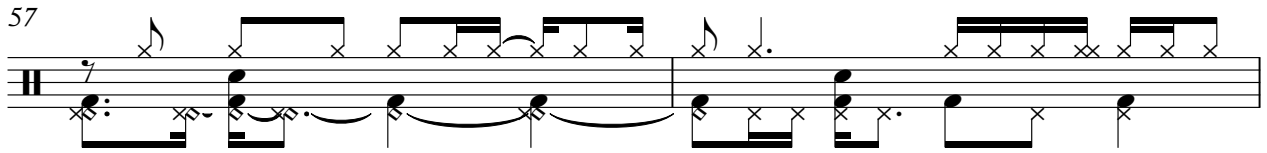

59

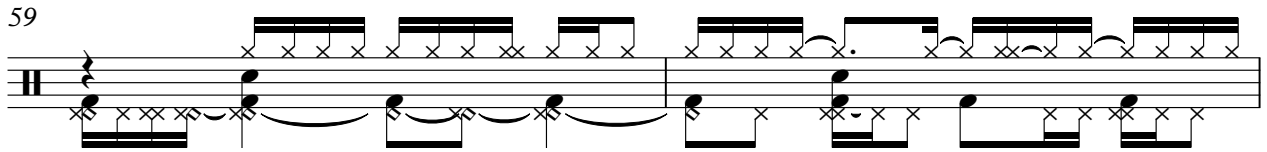

61

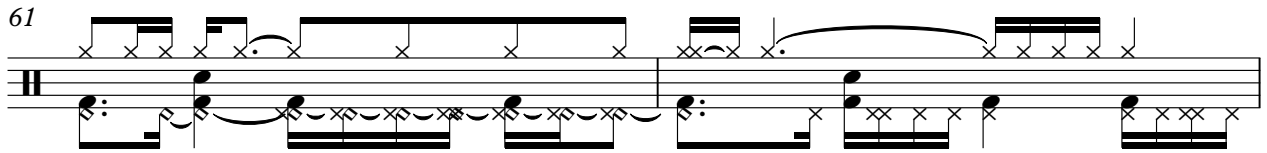

63

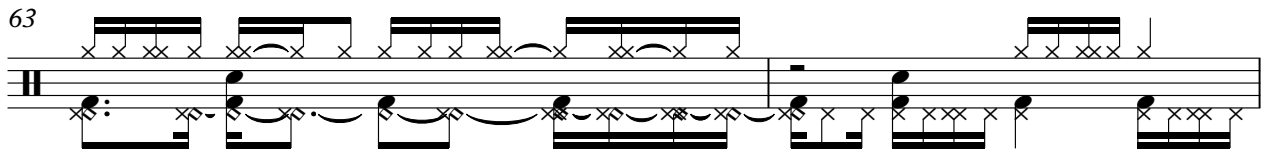

65

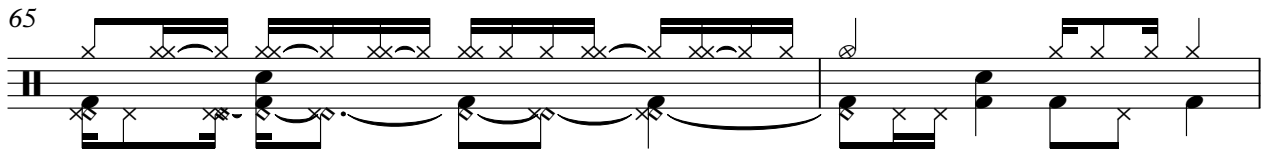

V.S.

67

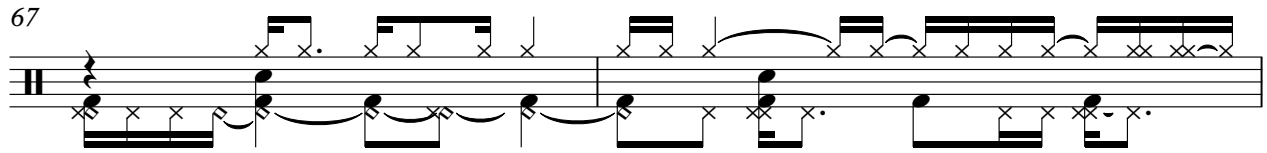

69

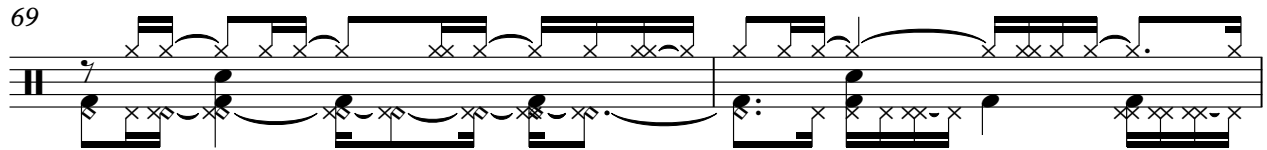

71

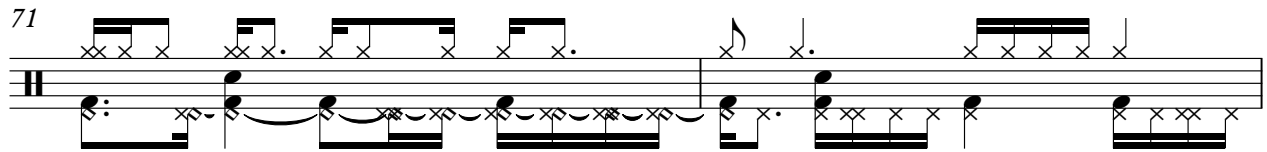

73

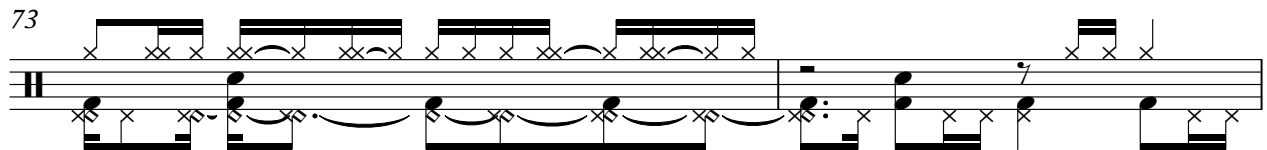

75

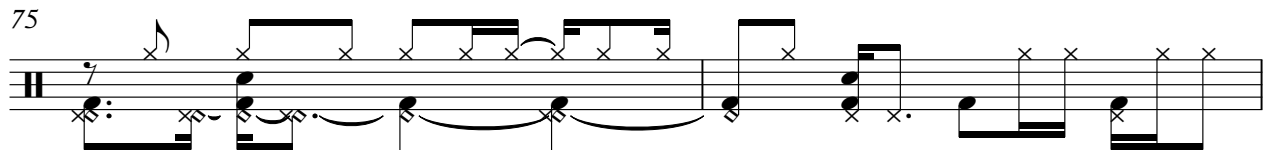

77

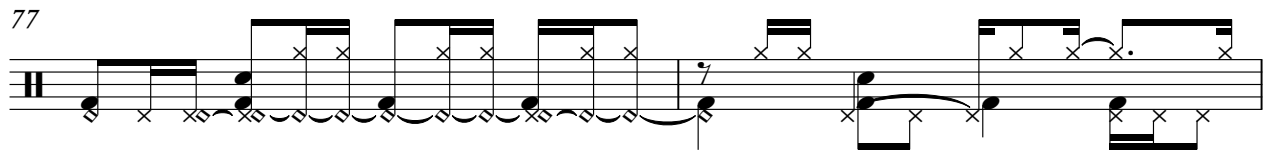

79

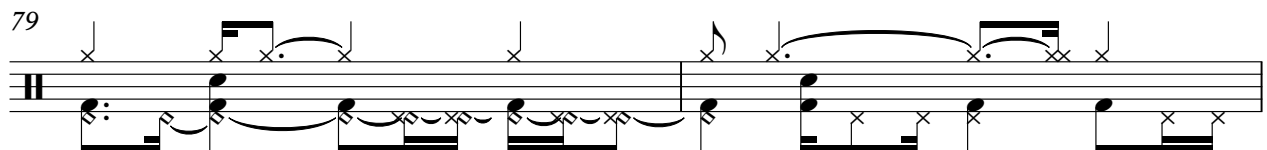

81

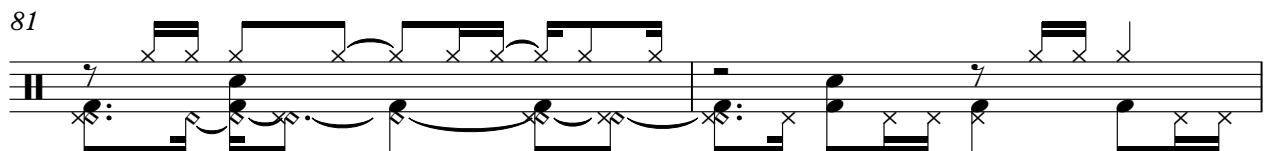

83

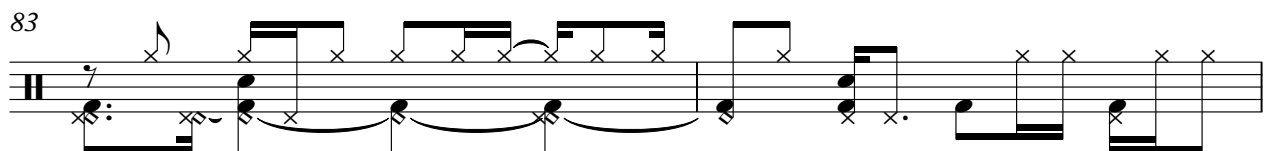

85

DRUMS

87

89

91

93

95

97

99

100

101

102

V.S.

104

106

108

111

113

115

117

119

121

123

DRUMS

125

127

129

131

133

135

137

139

141

HARPSICHOD

Jean Michel Jarre - Oxygene Part 8

♩ = 136,001999

57

60

62

75

77

83

85

101

103

SYNTHBASS1

Jean Michel Jarre - Oxygene Part 8

♩ = 136,001999

9

12

14

17

19

21

24

26

28

30

V.S.

33

35

37

40

42

44

46

48

50

52

54

56

59

61

63

65

67

69

71

74

V.S.

76

78

80

83

85

87

89

91

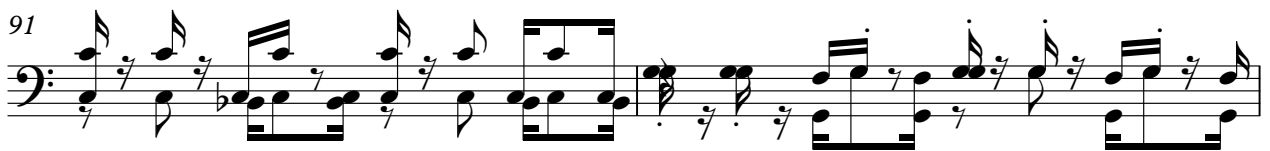

93

102

104

106

108

110

112

114

117

119

121

124

V.S.

126

128

130

133

135

137

140

PIANO1

Jean Michel Jarre - Oxygene Part 8

♩ = 136,001999

**93**

97

101

**43**

SYNSTRING

Jean Michel Jarre - Oxygene Part 8

♩ = 136,001999

7  
13  
21  
28  
35  
41  
49  
56  
64  
V.S.

SYNSTRING

73

80

88

95

102

111

119

126

134

139

Jean Michel Jarre - Oxygene Part 8

STRINGS

♩ = 136,001999

9

15

23

30

37

44

51

58

63

22

STRINGS

♩ = 136,001999

**51**

55

60

65

**68** **26**

97

102

107

110

114

118

123

127

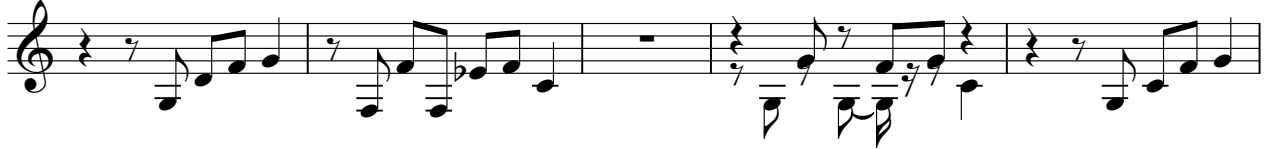

132

136

140

SQUAREWAV

Jean Michel Jarre - Oxygene Part 8

♩ = 136,001999

**92**

97

**44**

VOICEOOHS

Jean Michel Jarre - Oxygene Part 8

♩ = 136,001999

**9** **134**

♩ = 136,001999

6

10 **24**

39

44

51

57

63

66 **16**

SHININGSTR

84

90

102

107

112

118

124

130

136

140

TREMOLOSTG

Jean Michel Jarre - Oxygene Part 8

♩ = 136,001999

**93**

93 94 95 96 97

100

100 101 102 103

106

**38**

106 107

SEASHORE

Jean Michel Jarre - Oxygene Part 8

♩ = 136,001999

4/4

9

20

28

34

42

49

SEASHORE

68

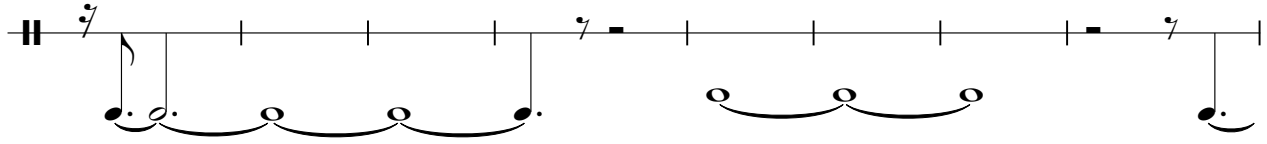

76

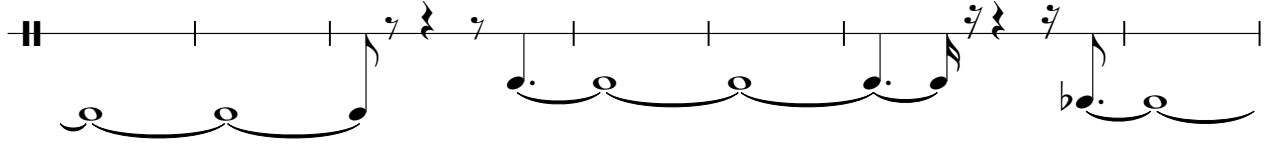

83

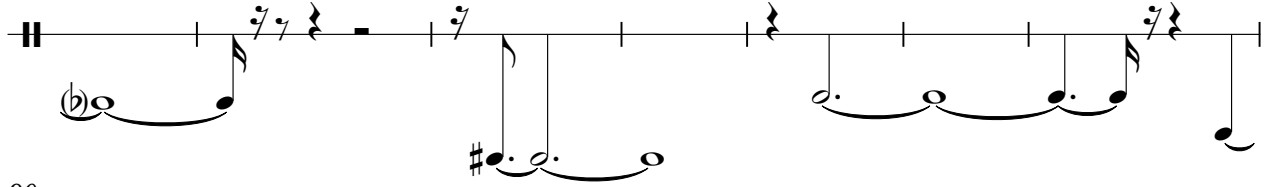

90

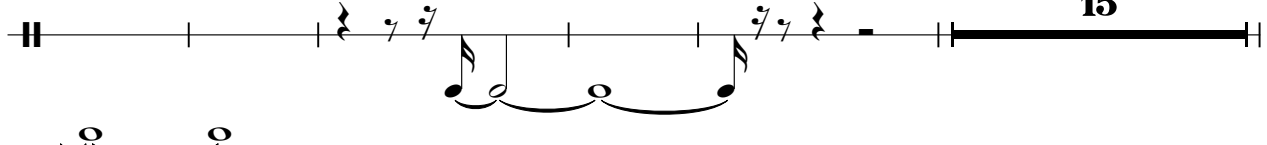

110

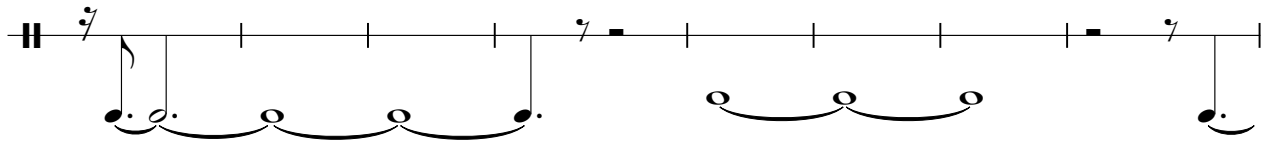

118

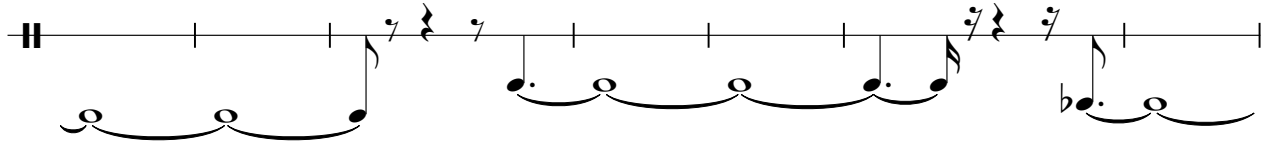

125

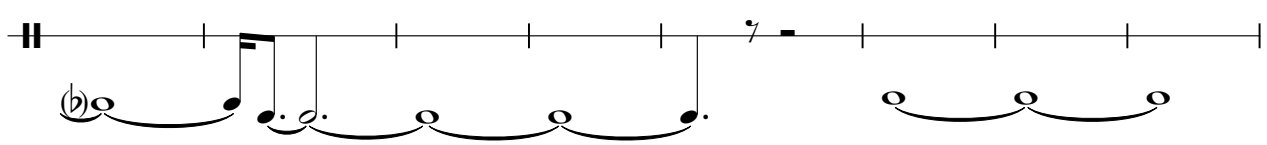

133

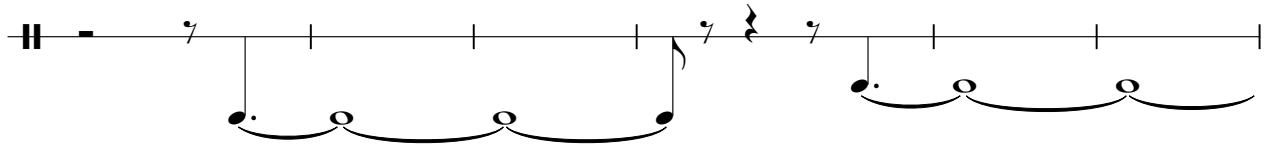

139

