

# Jean Michel Jarre - Oxygene

$\text{♩} = 120,000000$

5-string Electric Bass

FX 8 (Sci-fi)

2

E. Bass

Tape Smp. Brs

FX 2

FX 8

4

E. Bass

Tape Smp. Brs

FX 2

FX 8

12

Perc.

E. Bass

Tape Smp. Brs

FX 2

FX 8

14

Perc.

E. Bass

Tape Smp. Brs

FX 2

FX 8

16

Perc.

E. Bass

Tape Smp. Brs

FX 2

FX 8

18

Perc.

E. Bass

Tape Smp. Brs

FX 8

20

Perc.

E. Gtr.

E. Bass

Tape Smp. Brs

Orch. Hit

FX 2

FX 8

22

Perc.

E. Gtr.

E. Bass

Orch. Hit

FX 2

FX 8

24

E. Gtr.

E. Bass

Tape Smp. Brs

Orch. Hit

FX 8

26

E. Bass

E. Bass

Tape Smp. Brs

Orch. Hit

FX 8

28

E. Bass

E. Bass

Tape Smp. Brs

Orch. Hit

FX 8

30

E. Bass

E. Bass

Tape Smp. Brs

FX 8

32

Perc.

E. Bass

E. Bass

Tape Smp. Brs

FX 8

34

Perc.

E. Bass

E. Bass

Tape Smp. Brs

FX 8

36

E. Bass

E. Bass

Tape Smp. Brs

Orch. Hit

FX 8

38

Perc.

E. Bass

E. Bass

Tape Smp. Brs

FX 8

40

Perc.

E. Bass

E. Bass

Tape Smp. Brs

FX 8

42

E. Gtr.

E. Bass

E. Bass

Tape Smp. Brs

Orch. Hit

FX 8

44

Perc.

E. Gtr.

E. Bass

Tape Smp. Brs

Orch. Hit

FX 8

46

48

49

Perc.

E. Bass

E. Bass

Tape Smp. Brs

FX 8

Vla.

50

Perc.

E. Bass

E. Bass

Tape Smp. Brs

FX 8

Vla.

51

Perc.

E. Bass

E. Bass

Tape Smp. Brs

FX 8

Vla.

52

Perc.

E. Bass

E. Bass

Tape Smp. Brs

FX 8

Vla.

54

55

57

59

61

63

65

67

69

71

73

75

77

79

81

Perc.

E. Gtr.

E. Bass

E. Bass

Tape Smp. Brs

Orch. Hit

FX 2

FX 8

Vla.

83

Perc.

E. Gtr.

E. Bass

Tape Smp. Brs

86

Tape Smp. Brs

89

Perc. 

E. Bass 

Tape Smp. Brs 

92

Perc. 

E. Bass 

94

Perc. 

E. Bass 

96

Perc. 

E. Bass 

98

Perc. 

E. Bass 

99

Perc. 

E. Bass 

100

Perc.

E. Bass

Tape Smp. Brs

101

Perc.

E. Bass

Tape Smp. Brs

102

Perc.

E. Bass

Tape Smp. Brs

103

Perc.

E. Bass

Tape Smp. Brs

104

Perc. 

E. Bass 

Tape Smp. Brs 

106

Perc. 

E. Bass 

Tape Smp. Brs 

108

Perc. 

E. Bass 

Tape Smp. Brs 

Vla. 

110

Perc. 

E. Bass 

Tape Smp. Brs 

Vla. 

112

Perc. E. Bass Tape Smp. Brs. Vla.

113

Perc. E. Bass Tape Smp. Brs. Vla.

115

Perc. E. Bass Tape Smp. Brs. Vla.

117

Perc. E. Bass Tape Smp. Brs.

118

Perc.

E. Bass

Tape Smp. Brs

Vla.

119

Perc.

E. Bass

Tape Smp. Brs

Vla.

121

E. Bass

Vla.

123

Perc.

E. Bass

Tape Smp. Brs

Vla.

125

Perc. E. Bass Tape Smp. Brs. Vla.

127

Perc. E. Bass Tape Smp. Brs. Vla.

129

Perc. E. Bass Tape Smp. Brs. Vla.

131

Perc. E. Bass Tape Smp. Brs Vla.

133

Perc. E. Bass Tape Smp. Brs Vla.

135

Perc. E. Gtr. E. Bass Tape Smp. Brs FX 2 Vla.

136

137

139

141

143

144

145

147

Perc.

E. Gtr.

E. Bass

E. Bass

Orch. Hit

FX 2

Vla.

149

Perc.

E. Gtr.

E. Bass

E. Bass

Orch. Hit

FX 2

Vla.

151

Perc.

Taiko

E. Gtr.

E. Bass

E. Bass

Orch. Hit

FX 2

Vla.

152

Perc. Taiko E. Gtr. E. Bass E. Bass Orch. Hit FX 2 Vla.

Detailed description of the musical score: The score is for measures 152-153. The Percussion part features a complex rhythmic pattern with triplets of eighth notes. The Taiko part has a triplet of eighth notes in measure 153. The Electric Guitar part has a melodic line with a slur over measures 152-153. The Electric Bass part has a rhythmic line with eighth notes and slurs. The Double Bass part has a rhythmic line with eighth notes and slurs. The Orchestral Hit part has a melodic line with a slur and triplets. The FX 2 part has a melodic line with eighth notes and slurs. The Viola part has a rhythmic line with eighth notes and triplets.

153

Perc.

Taiko

E. Gtr.

E. Bass

E. Bass

Tape Smp. Brs

Orch. Hit

FX 2

Vla.

155

Perc.

E. Bass

Tape Smp. Brs

Vla.

157

Perc.

E. Bass

Tape Smp. Brs

Vla.

159

Perc.

E. Bass

Tape Smp. Brs

Vla.

160

Perc.

E. Bass

Tape Smp. Brs

Vla.

161

Perc. E. Bass Tape Smp. Brs Vla.

162

Perc. E. Bass Tape Smp. Brs Vla.

164

Perc. E. Bass Tape Smp. Brs Vla.

166

Perc.

E. Bass

Tape Smp. Brs

Vla.

168

Perc.

E. Bass

Tape Smp. Brs

Vla.

169

Perc.

E. Bass

Tape Smp. Brs

Vla.

171

Perc.

E. Gtr.

E. Bass

Tape Smp. Brs

Orch. Hit

Vla.

174

Perc.

E. Gtr.

Orch. Hit

176

Perc.

E. Gtr.

FX 2

177

Perc.

E. Gtr.

E. Bass

Tape Smp. Brs

Orch. Hit

FX 2

FX 8

179

Perc.

E. Gtr.

Orch. Hit

FX 2

181

Perc.

E. Gtr.

Orch. Hit

FX 2

182 3 3 6 6 6 41

Perc.

E. Bass

Orch. Hit

FX 2

FX 8

184 6 6 3

Perc.

E. Bass

Orch. Hit

FX 2

FX 8

186

Perc.

E. Bass

Orch. Hit

FX 2

FX 8

188

Perc.

E. Bass

Orch. Hit

FX 2

FX 8

190 43

Perc.

E. Bass

Orch. Hit

FX 2

FX 8

192

Perc.

E. Bass

Orch. Hit

FX 2

FX 8

196

Perc.

E. Bass

E. Bass

Orch. Hit

FX 2

FX 8

197

Perc.

E. Bass

E. Bass

Orch. Hit

FX 2

FX 8

198

Perc.

E. Bass

E. Bass

Orch. Hit

FX 2

FX 8

199

Perc.

E. Bass

E. Bass

Orch. Hit

FX 2

FX 8

200 47

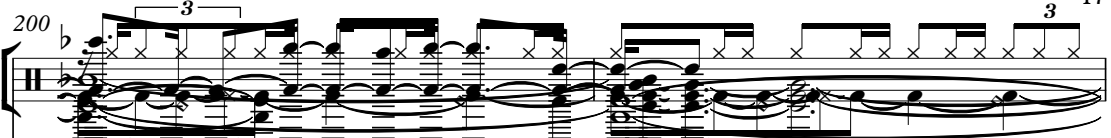
Perc. 

E. Bass 

E. Bass 

Orch. Hit 

FX 2 

FX 8 

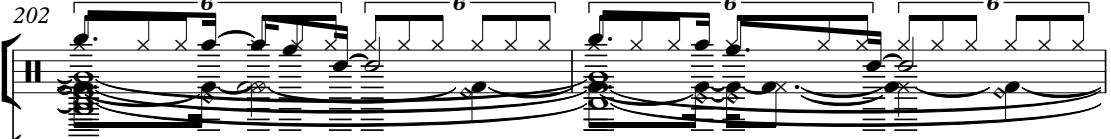

202

Perc. 

E. Bass 

E. Bass 

Orch. Hit 

FX 2 

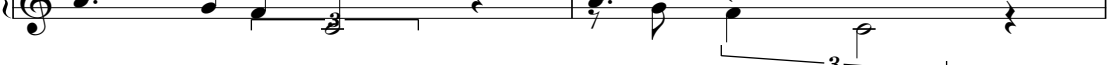
FX 8 

204

Perc.

E. Bass

E. Bass

Orch. Hit

FX 2

FX 8

206

Perc.

E. Bass

E. Bass

Orch. Hit

FX 2

FX 8

208

Perc.

E. Bass

E. Bass

Orch. Hit

FX 2

FX 8

209

Perc.

E. Bass

E. Bass

Orch. Hit

FX 2

FX 8

210

Perc.

E. Bass

E. Bass

Orch. Hit

FX 2

FX 8

211

Perc.

E. Bass

Orch. Hit

FX 2

FX 8

212 3 6 6 3 6 51

Perc.

E. Bass

Orch. Hit

FX 2

FX 8

214 6 3 6

Perc.

E. Bass

Orch. Hit

FX 2

FX 8

217 53

Perc.

E. Bass

Tape Smp. Brs

Orch. Hit

FX 2

FX 8

219

Perc.

Tape Smp. Brs

Orch. Hit

FX 2

FX 8

221

Perc. **3** **3** **3**

Tape Smp. Brs **3** **3**

Orch. Hit **3** **3** **3** **3**

FX 2

FX 8

223

Perc. **6** **6** **6**

Tape Smp. Brs **3** **3**

Orch. Hit **6** **6** **6**

FX 2

FX 8

225 55

Perc.

Tape Smp. Brs

Orch. Hit

FX 2

FX 8

226

Perc.

Tape Smp. Brs

Orch. Hit

FX 2

FX 8

227

Perc.

Tape Smp. Brs

Orch. Hit

FX 2

FX 8

228

Perc.

E. Bass

Tape Smp. Brs

Orch. Hit

FX 2

FX 8

230

Perc.

E. Bass

E. Bass

Orch. Hit

FX 2

FX 8

231

Perc.

E. Bass

E. Bass

Orch. Hit

FX 2

FX 8

232

Perc.

E. Bass

E. Bass

Orch. Hit

FX 2

FX 8

233

Perc.

E. Bass

E. Bass

Orch. Hit

FX 2

FX 8

235 6 6 6 6 59

Perc.

E. Bass

E. Bass

Orch. Hit

FX 2

FX 8

237 6 6 6 6

Perc.

E. Bass

E. Bass

Orch. Hit

FX 2

FX 8

239

Perc.

E. Bass

E. Bass

Orch. Hit

FX 2

FX 8

241

Perc.

E. Bass

E. Bass

Orch. Hit

FX 2

FX 8

243 61

Perc.

E. Bass

E. Bass

Orch. Hit

FX 2

FX 8

245

Perc.

E. Bass

Orch. Hit

FX 2

FX 8

249 63

Perc.

E. Bass

E. Bass

Orch. Hit

FX 2

FX 8

251

Perc.

E. Bass

E. Bass

Orch. Hit

FX 2

FX 8

257 Perc. 6 6 3 6 65

E. Bass

Orch. Hit 6 6 6 6

FX 2 7 7 7 3

FX 8

259 Perc. 6 6 6

E. Bass 3

Tape Smp. Brs 3

Orch. Hit 6 6 6 6

FX 2 3 3 3 3

FX 8

261

Perc.

Tape Smp. Brs

Orch. Hit

FX 2

FX 8

263

Perc.

Tape Smp. Brs

Orch. Hit

FX 2

FX 8

264 67

Perc.

Tape Smp. Bns

Orch. Hit

FX 2

FX 8

265

Perc.

Tape Smp. Bns

Orch. Hit

FX 2

FX 8

267

Perc.

Tape Smp. Brs

Orch. Hit

FX 2

FX 8

269

Perc.

Tape Smp. Brs

Orch. Hit

FX 2

FX 8

271 69

Perc.

Tape Smp. Brs

Orch. Hit

FX 2

FX 8

273

Perc.

Tape Smp. Brs

Orch. Hit

FX 2

FX 8

275

Perc.

Tape Smp. Brs

Orch. Hit

FX 2

FX 8

276

Perc.

Tape Smp. Brs

Orch. Hit

FX 2

FX 8

277 71

Perc.

Tape Smp. Brs

Orch. Hit

FX 2

FX 8

279

Perc.

Tape Smp. Brs

Orch. Hit

FX 2

FX 8

281

Perc.

Tape Smp. Brs

Orch. Hit

FX 2

FX 8

283

Perc.

E. Bass

Tape Smp. Brs

Orch. Hit

FX 2

FX 8

285

Perc.

E. Bass

Tape Smp. Brs

Orch. Hit

FX 2

FX 8

287

Perc.

E. Bass

Tape Smp. Brs

Orch. Hit

FX 2

FX 8

291

Perc.

E. Bass

Tape Smp. Brs

Orch. Hit

FX 2

FX 8

292

Perc.

E. Bass

Tape Smp. Brs

Orch. Hit

FX 2

FX 8

294

Perc.

E. Bass

Tape Smp. Brs

Orch. Hit

FX 2

FX 8

295

Perc.

E. Bass

Tape Smp. Brs

Orch. Hit

FX 2

FX 8

296

Perc.

E. Bass

Tape Smp. Brs

Orch. Hit

FX 2

FX 8

Detailed description of the musical score: The score is for measures 296, 297, and 298. The Percussion part (Perc.) features a complex rhythmic pattern in measure 296, including triplets of eighth notes and sixteenth notes, and a fermata in measure 297. The E. Bass part (E. Bass) has a long, sustained note in measure 296, followed by rests in measures 297 and 298. The Tape Smp. Brs part (Tape Smp. Brs) is mostly silent with rests. The Orch. Hit part (Orch. Hit) has a rhythmic pattern of eighth notes in measure 296, followed by rests. The FX 2 part (FX 2) has a complex rhythmic pattern in measure 296, followed by rests. The FX 8 part (FX 8) has a complex rhythmic pattern in measure 296, followed by rests.

Percussion

76

80

82

92

94

96

98

99

100

101

102

103

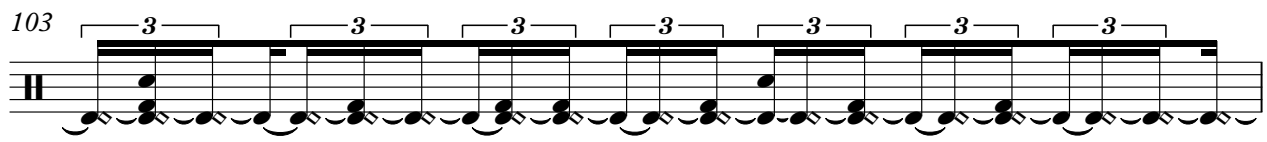

104

106

108

110

112

114

116

118

V.S.

119

6 6 3 3

125

128

130

6

132

134

136

137

139

141

Percussion

143

144

145

147

149

151

153

155

157

159

V.S.

160

161

162

164

166

168

169

171

175

178

Percussion

180

182

184

186

188

190

192

194

196

198

V.S.

Percussion

200

202

204

206

208

210

212

214

216

218

Percussion

220

222

224

226

228

230

231

232

234

236

V.S.

Percussion

238

240

242

244

246

248

250

252

254

256

Percussion

258

260

262

264

266

268

270

272

274

276

V.S.

Percussion

278

280

282

284

286

288

290

292

294

296

Taiko Drums

Jean Michel Jarre - Oxygene

♩ = 120,000000

**81** **68**

152

**145**

Electric Guitar

Jean Michel Jarre - Oxygene

♩ = 120,000000

20

24

17

44

17

63

17

82

52

137

140

143

146

149

V.S.

152

18

174

177

180

117

5-string Electric Bass

Jean Michel Jarre - Oxygene

♩ = 120,000000

V.S.

5-string Electric Bass

5-string Electric Bass

41

43

45

47

49

51

53

55

57

59

## 5-string Electric Bass

81

83

94

97

99

102

105

107

110

113

116

119

122

124

126

128

131

134

137

140

5-string Electric Bass

216

11

230

236

240

243

246

249

252

255

258

23

10  
283

5-string Electric Bass

5-string Electric Bass

289

5-string Electric Bass

294

5-string Electric Bass

5-string Fretless Electric Bass

Jean Michel Jarre - Oxygene

♩ = 120,000000

25

29

33

38

41

47

51

54

58

61

65

69

73

77

81

147

150

153

198

204

5-string Fretless Electric Bass

210

19

233

240

246

251

46

Tape Sampler Keyboard [Brass]

Jean Michel Jarre - Oxygene

♩ = 120,000000

2

5

8

10

13

15

18

19

4

Tape Sampler Keyboard [Brass]

25

27

30

33

36

39

42

47

50

53

115

118

127

130

133

153

155

157

159

V.S.

161

163

166

169

177

220

224

228

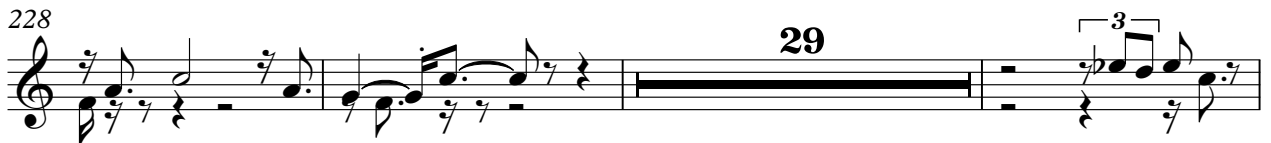

260

264

266

268

271

274

276

279

281

284

287

291

V.S.

294

A single staff of music in treble clef. The first measure contains a complex rhythmic pattern with eighth and sixteenth notes, including some beamed notes and rests. The second measure contains a few more notes and rests. The third and fourth measures are empty, indicated by a whole rest. The fifth measure contains a whole rest. The sixth measure contains a whole rest. The seventh measure contains a whole rest. The eighth measure contains a whole rest. The piece ends with a double bar line. A large number '2' is positioned above the staff in the eighth measure.

Orchestra Hit

Jean Michel Jarre - Oxygene

♩ = 120,000000

20

24

30

43

63

82

144

146

149

152

204

207

210

213

216

219

222

225

228

231

V.S.

Orchestra Hit

234

6 3 6 6 6 6

237

6 6 6 6

240

3 3 3 3 3 3

243

3 3 3 6 3

246

6 6 6 6 6 6

249

6 6 6 3 3 3 3

252

3 3 3 3 3 3

254

3 3 6 3

257

6 6 6 6 6 6

260

6 6 3 3 3 3

263

266

269

272

275

278

281

284

287

290

V.S.

6

# Orchestra Hit

293

296

♩ = 120,000000

9

17

23

59

52

136

140

143

146

148

150

V.S.

152 22

177

180

182

184

186

189

193

196

198

V.S.

V.S.

281

284

287

290

293

295

FX 8 (Sci-fi)

Jean Michel Jarre - Oxygene

♩ = 120,000000

V.S.

FX 8 (Sci-fi)

21

23

25

27

29

31

33

35

37

39

41

43

45

47

49

51

53

55

57

59

V.S.

81

83

184

188

192

196

200

204

208

212

V.S.

218

223

228

233

238

242

246

250

255

261

268

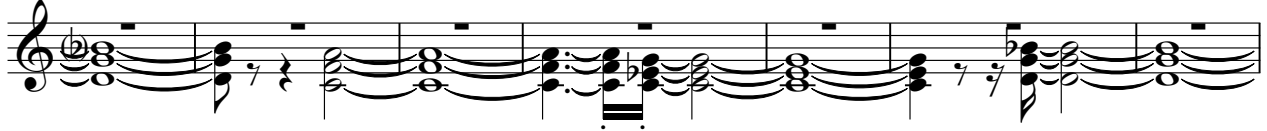

275

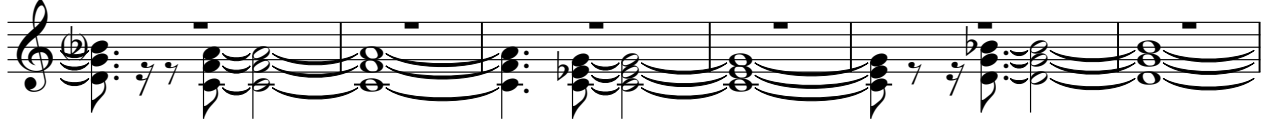

281

287

290

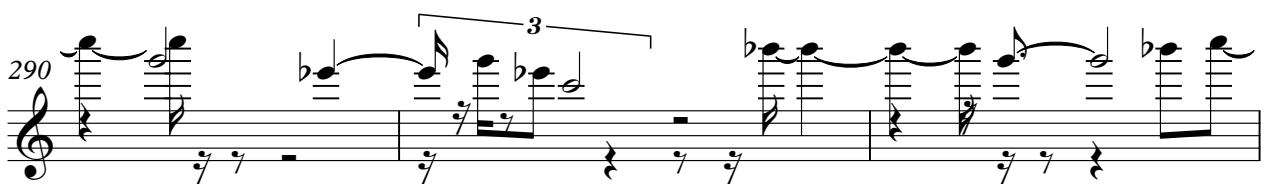

293

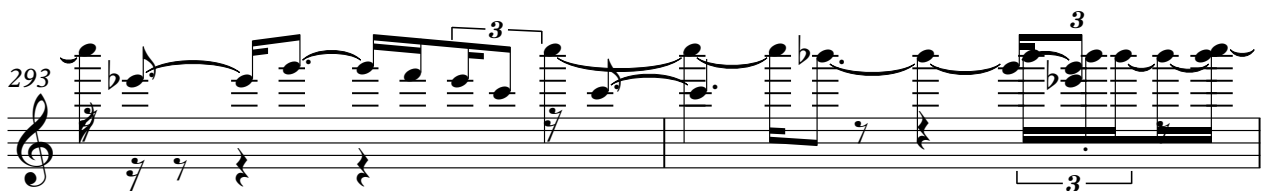

295

Viola

Jean Michel Jarre - Oxygene

♩ = 120,000000

45

50

55

61

67

72

76

82

25

108

111

113

115

119

121

123

125

127

129

131

133

135

137

139

141

143

145

147

149

V.S.

151

153

155

157

159

161

163

165

167

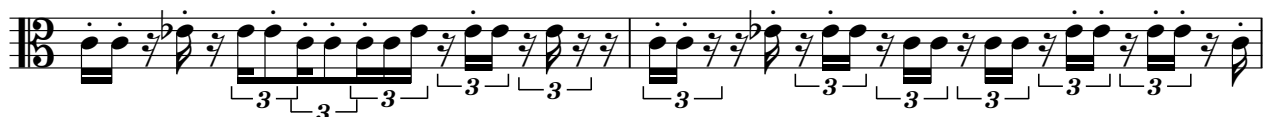

169

171

**127**

