

Jean Michel Jarre - Rendez Vous Part 2

♩ = 135,001343

14

DRUMS

SYNVOX

SYN STR 2

SYN STR 1

SYN STR 2

17

TROMBONE

DRUMS

SYNVOX

SYN STR 2

SYN STR 1

SYN STR 2

STRINGS

22

TROMBONE

DRUMS

SYN STR 2

SYN STR 1

SYN STR 2

STRINGS

28

TROMBONE

DRUMS

SYN STR 2

SYN STR 1

GOBLIN

STRINGS

33

TROMBONE

DRUMS

SYN STR 2

SYN STR 1

SYN STR 2

STRINGS

38

DRUMS

SYN STR 2

SYN STR 1

SYN STR 2

51

TROMBONE

DRUMS

SYN STR 2

SYN STR 1

SYN STR 2

GOBLIN

STRINGS

56

TROMBONE

DRUMS

SYN STR 2

SYN STR 1

GOBLIN

STRINGS

61

TROMBONE

DRUMS

SYN STR 2

SYN STR 1

SYN STR 2

GOBLIN

STRINGS

66

DRUMS

SYN STR 2

SYN STR 1

SYN STR 2

GOBLIN

72

TROMBONE

DRUMS

SYN STR 2

SYN STR 1

SYN STR 2

STRINGS

83

SYN STR 2

SYN STR 1

SYN STR 2

STRINGS

93 7

DRUMS

CHOIR AAHS

SYNVOX

SYN STR 2

SYN STR 1

SYN STR 2

STRINGS

98

DRUMS

CHOIR AAHS

SYNVOX

SYNVOX

SYN STR 2

SYN STR 2

STRINGS

101

DRUMS

CHOIR AAHS

SYNVOX

SYNVOX

SYN STR 2

SYN STR 2

STRINGS

103

TROMBONE

DRUMS

CHOIR AAHS

SYNVOX

SYN STR 2

SYN STR 2

STRINGS

108

TROMBONE

DRUMS

CHOIR AAHS

SYNVOX

SYNVOX

SYN STR 2

SYN STR 1

SYN STR 2

STRINGS

113

TROMBONE

DRUMS

SYNVOX

SYN STR 2

SYN STR 1

STRINGS

115

DRUMS

CHOIR AAHS

SYNVOX

SYN STR 2

SYN STR 2

STRINGS

120

TROMBONE

DRUMS

CHOIR AAHS

SYNVOX

SYN STR 2

SYN STR 2

STRINGS

125

TROMBONE

DRUMS

CHOIR AAHS

SYNVOX

SYNVOX

SYN STR 2

SYN STR 1

SYN STR 2

STRINGS

131

TROMBONE

DRUMS

SYNVOX

SYN STR 2

SYN STR 1

SYN STR 2

STRINGS

132

TROMBONE

DRUMS

TINKLEBELL

SYNVOX

SYN STR 2

SYN STR 1

SYN STR 2

SYN STR 2

STRINGS

134

DRUMS

TINKLEBELL

SYN STR 2

SYN STR 1

SYN STR 2

136

DRUMS

TINKLEBELL

SYN STR 2

SYN STR 1

SYN STR 2

138

DRUMS

TINKLEBELL

SYN STR 2

SYN STR 1

SYN STR 2

140

DRUMS

TINKLEBELL

SYN VOX

SYN STR 2

SYN STR 1

SYN STR 2

141

DRUMS

TINKLEBELL

SYN VOX

SYN STR 2

SYN STR 1

SYN STR 2

143

TROMBONE

DRUMS

TINKLEBELL

SYN STR 2

SYN STR 1

SYN STR 2

STRINGS

147

TROMBONE

DRUMS

SYN STR 2

SYN STR 1

SYN STR 2

STRINGS

153

TROMBONE

DRUMS

SYN STR 2

SYN STR 1

STRINGS

158

TROMBONE

DRUMS

SYN STR 2

SYN STR 1

STRINGS

162

DRUMS

TINKLEBELL

SYNVOX

SYN STR 2

SYN STR 1

SYN STR 2

164

DRUMS

TINKLEBELL

SYNVOX

SYN STR 2

SYN STR 1

SYN STR 2

165

DRUMS

TINKLEBELL

SYNVOX

SYN STR 2

SYN STR 1

SYN STR 2

167

DRUMS

TINKLEBELL

SYN STR 2

SYN STR 1

SYN STR 2

SYN STR 2

169

TROMBONE

DRUMS

TINKLEBELL

SYN STR 2

SYN STR 1

SYN STR 2

STRINGS

171

TROMBONE

DRUMS

TINKLEBELL

SYN STR 2

SYN STR 1

SYN STR 2

STRINGS

173

TROMBONE

DRUMS

TINKLEBELL

SYN STR 2

SYN STR 1

SYN STR 2

STRINGS

181

DRUMS

SYN BASS 1

SYN STR 2

SYN STR 1

SYN STR 2

BASS&LEAD

188

DRUMS
SYN BASS 1
SYN STR 2
SYN STR 1
BASS&LEAD

193

DRUMS
SYN BASS 1
SYN STR 2
SYN STR 1
BASS&LEAD

198

DRUMS
SYN BASS 1
SYN STR 2
SYN STR 1
BASS&LEAD

203

TROMBONE

DRUMS

SYN BASS 1

SYN STR 2

SYN STR 1

BASS&LEAD

STRINGS

209

TROMBONE

DRUMS

SYN BASS 1

SYN STR 2

SYN STR 1

BASS&LEAD

STRINGS

214

DRUMS

SYN BASS 1

SYN STR 2

SYN STR 1

BASS&LEAD

219

DRUMS

SYN BASS 1

SYN STR 2

SYN STR 1

BASS&LEAD

224

DRUMS

SYN BASS 1

SYN STR 2

SYN STR 1

BASS&LEAD

229

TROMBONE

DRUMS

SYN BASS 1

SYN STR 2

SYN STR 1

BASS&LEAD

STRINGS

236

TROMBONE

SYN STR 2

SYN STR 1

FANTASIA

STRINGS

244

TROMBONE

SYN STR 2

SYN STR 1

FANTASIA

STRINGS

250

TROMBONE

SYN STR 2

SYN STR 1

FANTASIA

STRINGS

262

TROMBONE

DRUMS

SYN STR 2

SYN STR 1

SYN STR 2

SYN STR 2

STRINGS

267

TROMBONE

DRUMS

SYN STR 2

SYN STR 1

SYN STR 2

SYN STR 2

STRINGS

TROMBONE

Jean Michel Jarre - Rendez Vous Part 2

♩ = 135,001343

15

20

26

32

8

44

50

55

61

8

73

26

105

113

127

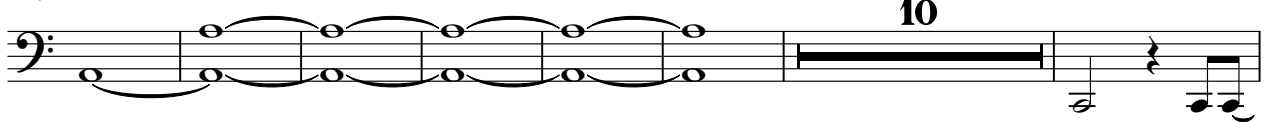

144

149

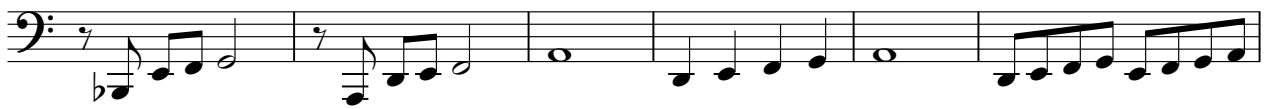

155

160

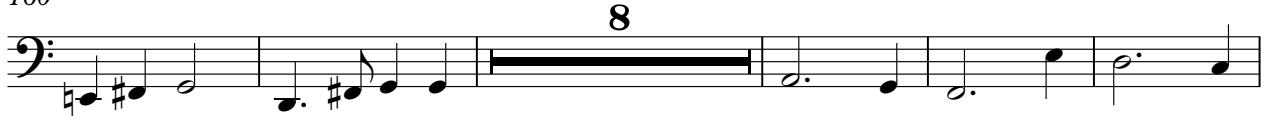

173

209

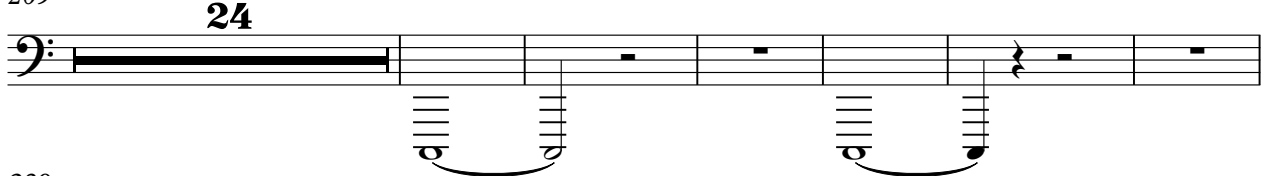

239

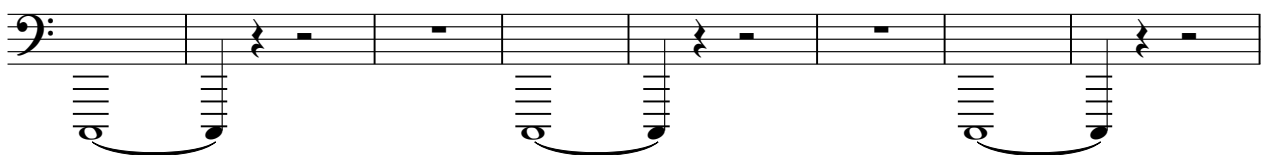

247

255

262

267

272

277

282

287

291

DRUMS

Jean Michel Jarre - Rendez Vous Part 2

♩ = 135,001343

14

20

26

32

38

44

50

56

61

67

V.S.

DRUMS

73 18

96

100

106

112

117

122

128

135

141

DRUMS

148

154

159

165

171

185

189

193

197

201

V.S.

DRUMS

205

210

214

218

222

226

230

234

24

263

269

DRUMS

276

282

288

293

TINKLEBELL

Jean Michel Jarre - Rendez Vous Part 2

♩ = 135,001343

130

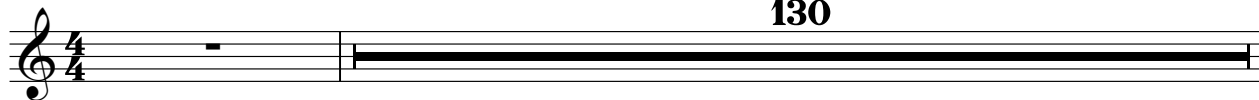

V.S.

TINKLEBELL

141

142

144

163

164

165

166

167

168

169

170 **TINKLEBELL** 3 3 3

171

172 6 3 3 3

174 **122**

♩ = 135,001343

95

99

103

106 6

115

119

123

126 154

283

290

SYN BASS 1

Jean Michel Jarre - Rendez Vous Part 2

♩ = 135,001343

182

187

193

199

205

212

218

224

230

234

62

♩ = 135,001343

95

99

103

106 6

115

119

123

126 154

283

290 2

♩ = 135,001343

14

16

17

26

45

46

53

101

102

9

113

114

15

2 SYNVOX

131

132

141

142

164

165

259

260

278

279

291

SYNVOX

3

292

♩ = 135,001343

6

10

14

18

22

26

30

34

38

v.s.

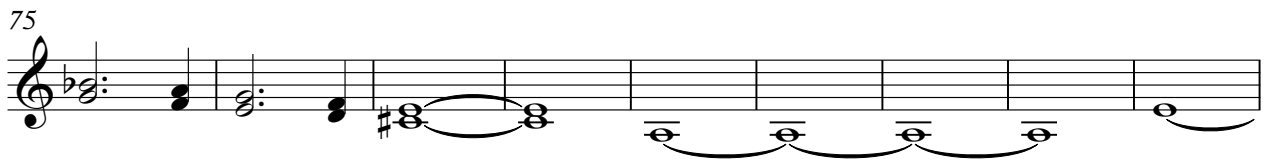
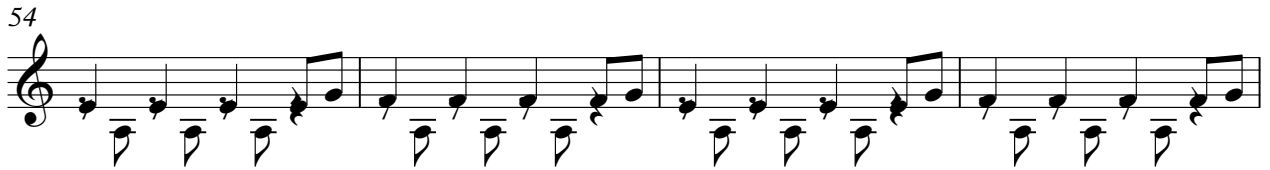

92

97

102

107

112

118

123

128

134

138

V.S.

142

146

150

154

158

162

166

170

178

187

196

203

210

215

221

227

233

242

249

253

V.S.

257

261

265

269

273

277

281

285

289

292

SYN STR 1

Jean Michel Jarre - Rendez Vous Part 2

♩ = 135,001343

6

10

14

18

22

26

30

34

38

v.s.

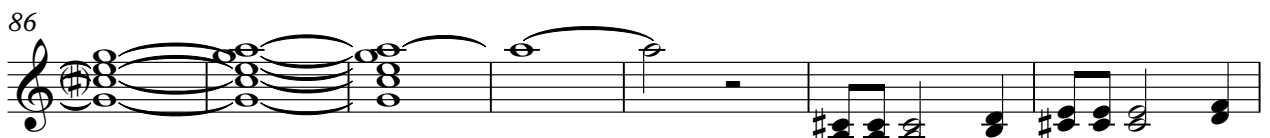
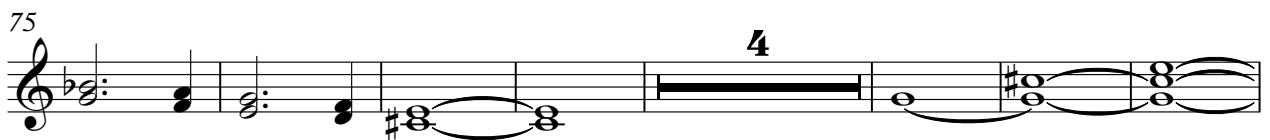

93 **12**

109

115 **12**

131

136

140

144

148

152

156

V.S.

160

164

168

174

9

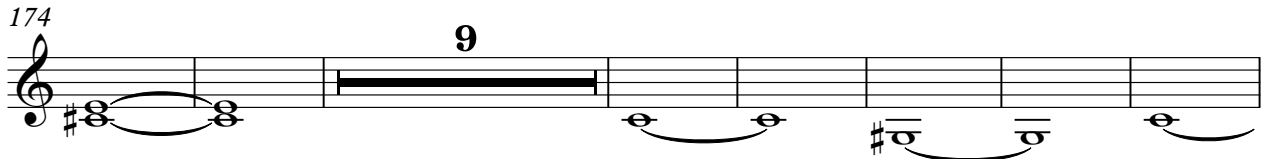

190

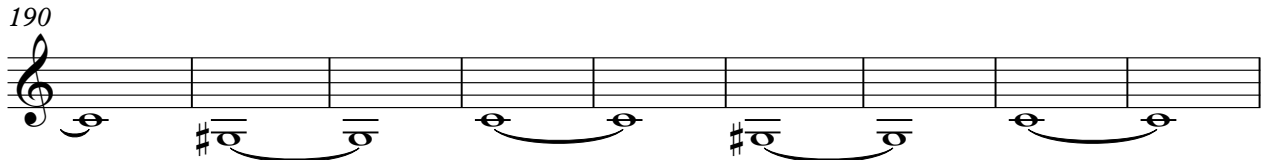

199

205

212

218

224

230

237

246

255

260

264

268

272

276

280

v.s.

284

288

291

SYN STR 2

Jean Michel Jarre - Rendez Vous Part 2

♩ = 135,001343

♩ = 135,001343

15

23

19

49

9

65

74

83

91

6

104

5

115

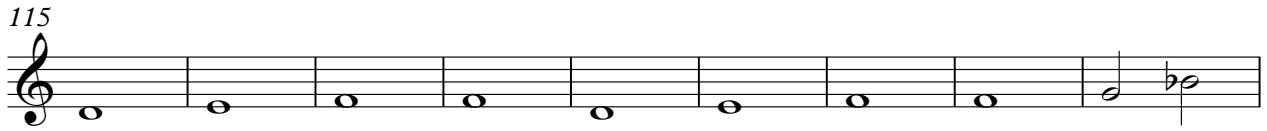

124

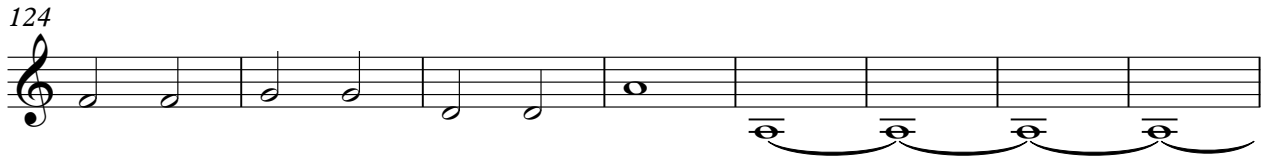

132

9

148

15

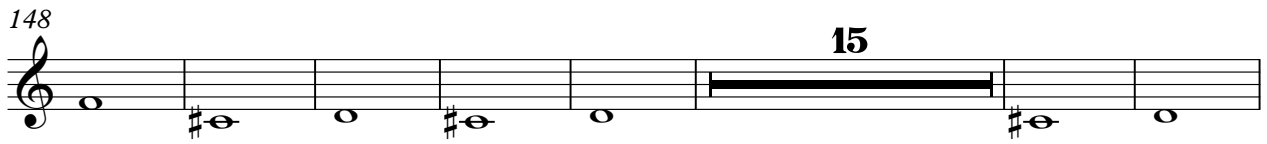

170

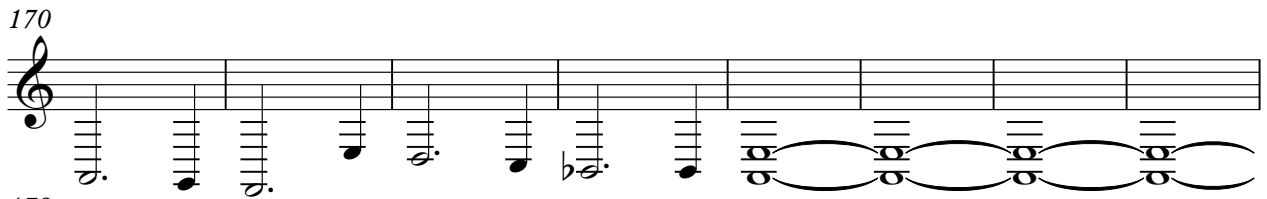

178

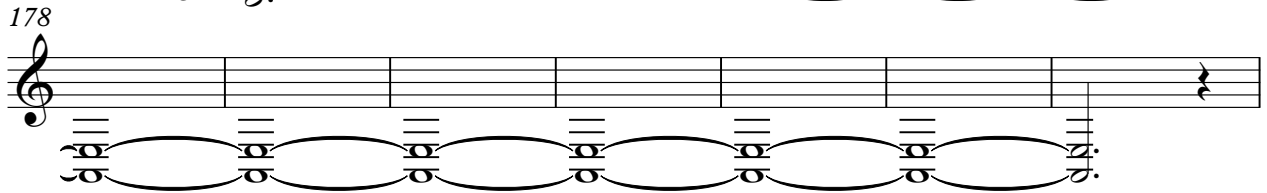

185

75

266

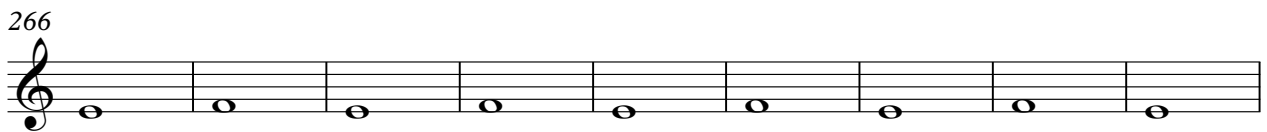

275

284

291

♩ = 135,001343

182

186

192

198

204

210

216

222

228

233

62

FANTASIA

Jean Michel Jarre - Rendez Vous Part 2

♩ = 135,001343

238

242

246

250

254

257

39

GOBLIN

Jean Michel Jarre - Rendez Vous Part 2

♩ = 135,001343

27

33

21

58

64

204

273

280

6

290

STRINGS

Jean Michel Jarre - Rendez Vous Part 2

♩ = 135,001343

STRINGS

73

73

81

81

90

90

103

103

111

111

120

120

127

127

144

144

149

149

155

155

STRINGS

161

8

175

28

209

24

239

248

257

263

268

273

278

V.S.

4

STRINGS

283

288

292

