

# Jean Michel Jarre - REVOLUT

♩ = 97,000107

♩ = 97,000107

This system continues the musical score with SynString2, Ensemble2, SynString2, and four Ensemble1 parts. The SynString2 and Ensemble2 parts are silent. The Ensemble1 parts are also mostly silent, with the bottom-most Ensemble1 part having a few notes at the end of the piece.

Ocarina

Drums

TubulBell

MusicBox

Glocken

Ensemble1

5

Ocarina

Drums

TubulBell

MusicBox

Glocken

SynString2

Ensemble1

Ensemble1

Ocarina

Drums

TubulBell

MusicBox

Glocken

SynString2

Ensemble1

Ensemble1

9

Ocarina

Drums

TubulBell

MusicBox

Glocken

SynString2

Ensemble1

Ensemble1

Ocarina

Drums

TubulBell

MusicBox

Glocken

SynString2

Ensemble2

Ensemble1

Ensemble1

Ensemble1

13

Ocarina

Drums

TubulBell

MusicBox

Glocken

SynString2

Ensemble2

Ensemble1

Ensemble1

Ensemble1

Ocarina

Drums

TubulBell

MusicBox

Glocken

SynString2

Ensemble2

Ensemble1

Ensemble1

Ensemble1

17

Ocarina

Drums

TubulBell

MusicBox

Glocken

SynString2

Ensemble2

Ensemble1

Ensemble1

Ensemble1

Ocarina

Drums

TubulBell

MusicBox

Glocken

SynString2

Ensemble2

Ensemble1

Ensemble1

Ensemble1

20

Ocarina

Drums

TubulBell

MusicBox

Glocken

SynString2

Ensemble2

Ensemble1

Ensemble1

Ensemble1

Ocarina

Drums

TubulBell

MusicBox

Glocken

SynString2

Ensemble2

Ensemble1

Ensemble1

Ensemble1

24

Ocarina

Drums

TubulBell

MusicBox

Glocken

SynString2

Ensemble2

Ensemble1

Ensemble1

Ensemble1

Ocarina

Drums

TubulBell

MusicBox

Glocken

SynString2

Ensemble2

Ensemble1

Ensemble1

Ensemble1

28

Ocarina

Drums

TubulBell

MusicBox

Glocken

SynString2

Ensemble2

Ensemble1

Ensemble1

Ensemble1

30

Ocarina

Drums

TubulBell

MusicBox

Glocken

SynString2

Ensemble2

Ensemble1

Ensemble1

Ensemble1

32

Ocarina

Drums

TubulBell

MusicBox

Glocken

SynString2

Ensemble2

Ensemble1

Ensemble1

Ensemble1

34

Ocarina

Drums

TubulBell

MusicBox

Glocken

SynString2

Ensemble2

Ensemble1

Ensemble1

Ensemble1

36

Ocarina

Drums

TubulBell

MusicBox

Glocken

SynString2

Ensemble2

Ensemble1

Ensemble1

Ensemble1

Ocarina

Drums

TubulBell

MusicBox

Glocken

SynString2

Ensemble2

Ensemble1

Ensemble1

Ensemble1

40

Ocarina

Drums

TubulBell

MusicBox

Glocken

SynString2

Ensemble2

Ensemble1

Ensemble1

Ensemble1

Ocarina

Drums

TubulBell

MusicBox

Glocken

SynString2

Ensemble2

Ensemble1

Ensemble1

Ensemble1

43

Ocarina

Drums

TubulBell

MusicBox

Glocken

SynString2

Ensemble2

Ensemble1

Ensemble1

Ensemble1

44

Ocarina

Drums

TubulBell

MusicBox

Glocken

SynString2

Ensemble2

Ensemble1

Ensemble1

Ensemble1

45

Ocarina

Drums

TubulBell

MusicBox

Glocken

SynString2

Ensemble2

Ensemble1

Ensemble1

Ensemble1

Ocarina

Drums

TubulBell

MusicBox

Glocken

SynString2

Ensemble2

Ensemble1

Ensemble1

Ensemble1

47

Ocarina

Drums

TubulBell

MusicBox

Glocken

SynString2

Ensemble2

Ensemble1

Ensemble1

Ensemble1

49

Ocarina

Drums

Drums

TubulBell

MusicBox

Glocken

SynthTom

SynString2

Ensemble2

Ensemble1

Ensemble1

Ensemble1

50

Ocarina

Drums

Drums

TubulBell

MusicBox

Glocken

SynthTom

SynString2

Ensemble2

Ensemble1

Ensemble1

Ensemble1

51

Ocarina

Drums

Drums

TubulBell

MusicBox

Glocken

SynthTom

SynString2

Ensemble2

Ensemble1

Ensemble1

Ensemble1

52

Ocarina

Drums

Drums

TubulBell

MusicBox

Glocken

SynthTom

SynString2

Ensemble2

Ensemble1

Ensemble1

Ensemble1

Ocarina

Drums

Drums

TubulBell

MusicBox

Glocken

SynthTom

SynString2

Ensemble2

Ensemble1

Ensemble1

Ensemble1

54

Ocarina

Drums

Drums

TubulBell

MusicBox

Glocken

SynthTom

SynString2

Ensemble2

Ensemble1

Ensemble1

Ensemble1

Ocarina

Drums

Drums

TubulBell

MusicBox

Glocken

SynthTom

SynString2

Ensemble2

Ensemble1

Ensemble1

Ensemble1

56

Ocarina

Drums

Drums

TubulBell

MusicBox

Glocken

SynthTom

SynString2

Ensemble2

Ensemble1

Ensemble1

Ensemble1

Ocarina

Drums

Drums

TubulBell

MusicBox

Glocken

SynthTom

SynString2

Ensemble2

Ensemble1

Ensemble1

Ensemble1

58

Ocarina

Drums

Drums

TubulBell

MusicBox

Glocken

SynthTom

SynString2

Ensemble2

Ensemble1

Ensemble1

Ensemble1

Ocarina

Drums

Drums

TubulBell

MusicBox

Glocken

SynthTom

SynString2

Ensemble2

Ensemble1

Ensemble1

Ensemble1

60

Ocarina

Drums

Drums

TubulBell

MusicBox

Glocken

SynthTom

SynString2

Ensemble2

Ensemble1

Ensemble1

Ensemble1

61

Ocarina

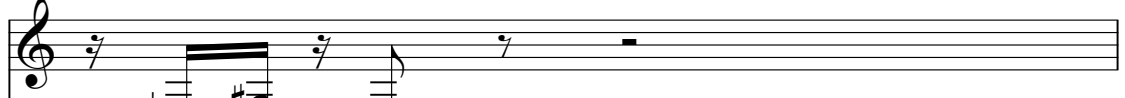

Drums

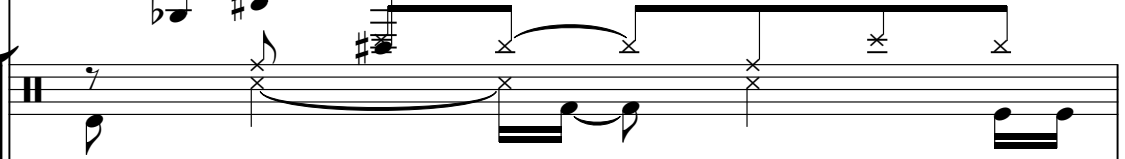

Drums

TubulBell

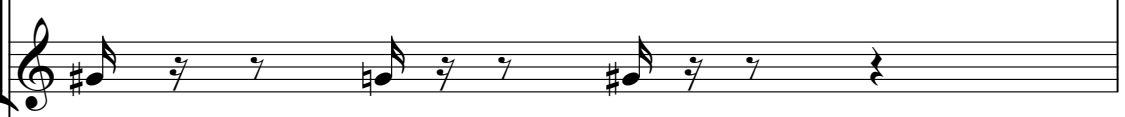

MusicBox

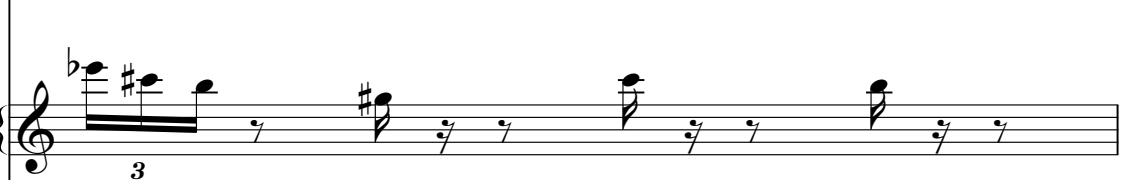

Glocken

SynthTom

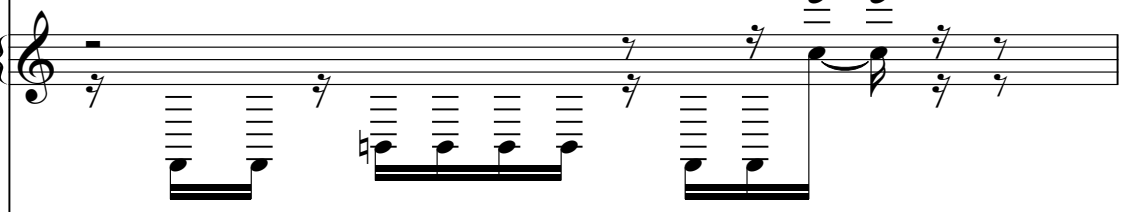

SynString2

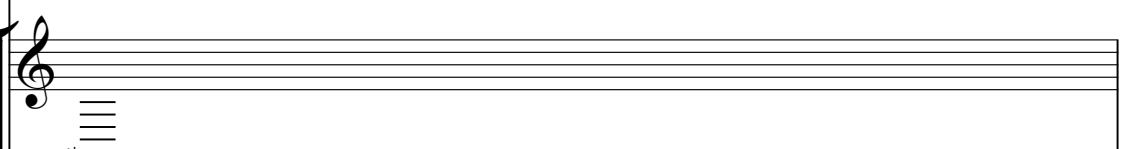

Ensemble2

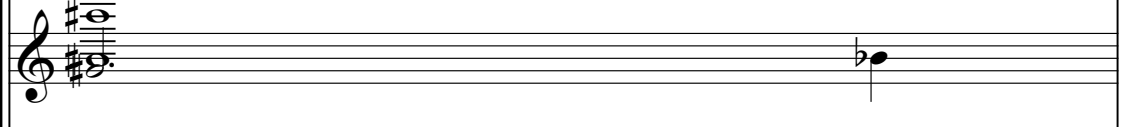

Ensemble1

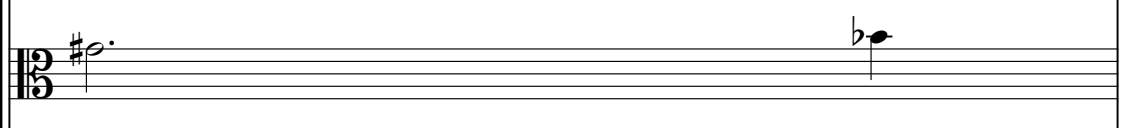

Ensemble1

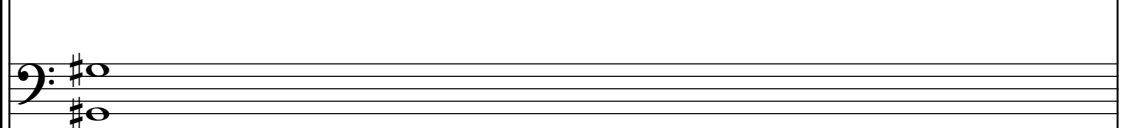

Ensemble1

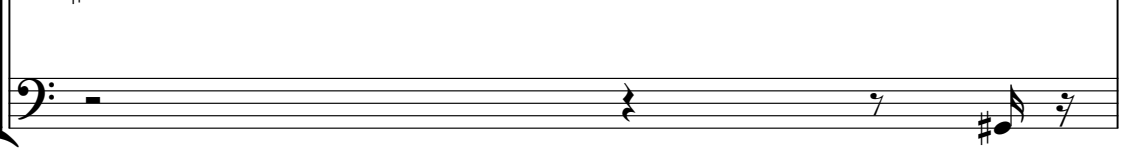

62

Ocarina

Drums

Drums

TubulBell

MusicBox

Glocken

SynthTom

SynString2

Ensemble2

Ensemble1

Ensemble1

Ensemble1

Ocarina

Drums

Drums

TubulBell

MusicBox

Glocken

SynthTom

SynString2

Ensemble2

Ensemble1

Ensemble1

Ensemble1

64

Ocarina

Drums

Drums

TubulBell

MusicBox

Glocken

SynthTom

SynString2

Ensemble2

Ensemble1

Ensemble1

Ensemble1

65

Ocarina

Drums

Drums

TubulBell

MusicBox

Glocken

SynthTom

SynString2

Ensemble2

Ensemble1

Ensemble1

Ensemble1

66

Ocarina

Drums

Drums

TubulBell

MusicBox

Glocken

SynthTom

SynString2

Ensemble2

Ensemble1

Ensemble1

Ensemble1

68

Ocarina

Drums

Drums

TubulBell

MusicBox

Glocken

SynthTom

SynString2

Ensemble2

SynString2

Ensemble1

Ensemble1

Ensemble1

Ensemble1

69

Ocarina

Drums

Drums

TubulBell

MusicBox

Glocken

SynthTom

SynString2

SynString2

Ensemble1

Ensemble1

Ensemble1

Ensemble1

70

Ocarina

Drums

Drums

TubulBell

MusicBox

Glocken

SynthTom

SynString2

SynString2

Ensemble1

Ensemble1

Ensemble1

Ensemble1

Ocarina

Drums

Drums

TubulBell

MusicBox

Glocken

SynthTom

SynString2

SynString2

Ensemble1

Ensemble1

Ensemble1

Ensemble1

72

Ocarina

Drums

Drums

TubulBell

MusicBox

Glocken

SynthTom

SynString2

SynString2

Ensemble1

Ensemble1

Ensemble1

Ensemble1

Ocarina

Drums

Drums

TubulBell

MusicBox

Glocken

SynthTom

SynString2

SynString2

Ensemble1

Ensemble1

Ensemble1

Ensemble1

74

Ocarina

Drums

Drums

TubulBell

MusicBox

Glocken

SynthTom

SynString2

SynString2

Ensemble1

Ensemble1

Ensemble1

Ensemble1

76

Ocarina

Drums

Drums

TubulBell

MusicBox

Glocken

SynthTom

SynString2

SynString2

Ensemble1

Ensemble1

Ensemble1

Ensemble1

Ocarina

Drums

Drums

TubulBell

MusicBox

Glocken

SynthTom

SynString2

SynString2

Ensemble1

Ensemble1

Ensemble1

Ensemble1

78

Ocarina

Drums

Drums

TubulBell

MusicBox

Glocken

SynthTom

SynString2

SynString2

Ensemble1

Ensemble1

Ensemble1

Ensemble1

Ocarina

Drums

Drums

TubulBell

MusicBox

Glocken

SynthTom

SynString2

SynString2

Ensemble1

Ensemble1

Ensemble1

Ensemble1

80

Ocarina

Drums

Drums

TubulBell

MusicBox

Glocken

SynthTom

SynString2

SynString2

Ensemble1

Ensemble1

Ensemble1

Ensemble1

Ocarina

Drums

Drums

TubulBell

MusicBox

Glocken

SynthTom

SynString2

SynString2

Ensemble1

Ensemble1

Ensemble1

Ensemble1

82

Ocarina

Drums

Drums

TubulBell

MusicBox

Glocken

SynthTom

SynString2

SynString2

Ensemble1

Ensemble1

Ensemble1

Ensemble1

Ocarina

Drums

Drums

TubulBell

MusicBox

Glocken

SynthTom

SynString2

SynString2

Ensemble1

Ensemble1

Ensemble1

Ensemble1

84

Ocarina

Drums

Drums

TubulBell

MusicBox

Glocken

SynthTom

SynString2

SynString2

Ensemble1

Ensemble1

Ensemble1

Ensemble1

Ocarina

Drums

Drums

TubulBell

MusicBox

Glocken

SynthTom

SynString2

Ensemble2

SynString2

Ensemble1

Ensemble1

Ensemble1

Ensemble1

86

Ocarina

Drums

Drums

TubulBell

MusicBox

Glocken

SynthTom

SynString2

Ensemble2

Ensemble1

Ensemble1

Ensemble1

Ocarina

Drums

Drums

TubulBell

MusicBox

Glocken

SynthTom

SynString2

Ensemble2

Ensemble1

Ensemble1

Ensemble1

88

Ocarina

Drums

Drums

TubulBell

MusicBox

Glocken

SynthTom

SynString2

Ensemble2

Ensemble1

Ensemble1

Ensemble1

Ocarina

Drums

Drums

TubulBell

MusicBox

Glocken

SynthTom

SynString2

Ensemble2

Ensemble1

Ensemble1

Ensemble1

90

Ocarina

Drums

Drums

TubulBell

MusicBox

Glocken

SynthTom

SynString2

Ensemble2

Ensemble1

Ensemble1

Ensemble1

Ocarina

Drums

Drums

TubulBell

MusicBox

Glocken

SynthTom

SynString2

Ensemble2

Ensemble1

Ensemble1

Ensemble1

92

Ocarina

Drums

Drums

TubulBell

MusicBox

Glocken

SynthTom

SynString2

Ensemble2

Ensemble1

Ensemble1

Ensemble1

Ocarina

Drums

Drums

TubulBell

MusicBox

Glocken

SynthTom

SynString2

Ensemble2

Ensemble1

Ensemble1

Ensemble1

94

Ocarina

Drums

Drums

TubulBell

MusicBox

Glocken

SynthTom

SynString2

Ensemble2

Ensemble1

Ensemble1

Ensemble1

Ocarina

Drums

Drums

TubulBell

MusicBox

Glocken

SynthTom

SynString2

Ensemble2

Ensemble1

Ensemble1

Ensemble1

96

Ocarina

Drums

Drums

TubulBell

MusicBox

Glocken

SynthTom

SynString2

Ensemble2

Ensemble1

Ensemble1

Ensemble1

98

Ocarina

Drums

Drums

TubulBell

MusicBox

Glocken

SynthTom

SynString2

Ensemble2

Ensemble1

Ensemble1

Ensemble1

- Ocarina**: Treble clef, featuring a melodic line with eighth and sixteenth notes.
- Drums**: Two staves. The top staff uses a drum set notation with various symbols for snare, hi-hat, and cymbal. The bottom staff shows a rhythmic pattern with 'x' marks.
- TubulBell**: Treble clef, playing a sequence of notes with a consistent rhythmic pulse.
- MusicBox**: Treble clef, playing a melodic line with a triplet of eighth notes indicated by a '3' below the staff.
- Glocken**: Treble clef, playing a melodic line with a consistent rhythmic pulse.
- SynthTom**: Treble clef, playing a rhythmic pattern with a series of eighth notes.
- SynString2**: Treble clef, playing a sustained chord with a tremolo effect.
- Ensemble2**: Treble clef, playing a sustained chord with a tremolo effect.
- Ensemble1**: Bass clef, playing a sustained chord with a tremolo effect.
- Ensemble1**: Bass clef, playing a sustained chord with a tremolo effect.
- Ensemble1**: Bass clef, playing a sustained chord with a tremolo effect.

100

Ocarina

Drums

Drums

TubulBell

MusicBox

Glocken

SynthTom

SynString2

Ensemble2

Ensemble1

Ensemble1

Ensemble1

101

102

Ocarina

Drums

Drums

TubulBell

MusicBox

Glocken

SynthTom

SynString2

Ensemble2

Ensemble1

Ensemble1

Ensemble1

105

Drums

Drums

SynthTom

SynString2

Ensemble2

Ensemble1

Ensemble1

Ensemble1

107

Drums

SynthTom

SynString2

Ensemble2

Ensemble1

Ensemble1

Ensemble1

109

Drums

SynthTom

SynString2

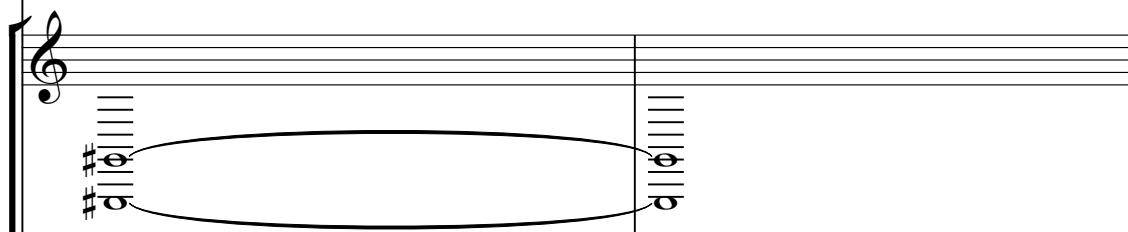

Ensemble2

Ensemble1

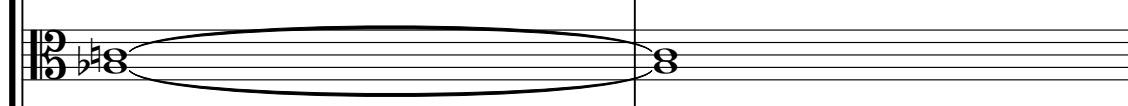

Ensemble1

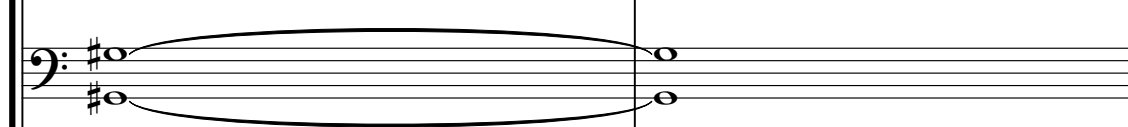

Ensemble1

111

Ocarina

Drums

Drums

MusicBox

Glocken

SynthTom

SynString2

Ensemble2

Ensemble1

Ensemble1

Ensemble1

115

Ocarina

Drums

MusicBox

Glocken

SynString2

Ensemble2

Ensemble1

Ensemble1

Ensemble1

118

Ocarina

Drums

MusicBox

Glocken

SynString2

Ensemble2

Ensemble1

Ensemble1

Ensemble1

120

Ocarina

V.S.

92

95

98

101

104

6

114

118

Jean Michel Jarre - REVOLUT

Drums

♩ = 97,000107

V.S.

## Drums

32

35

38

41

44

47

50

53

56

59

Drums

62

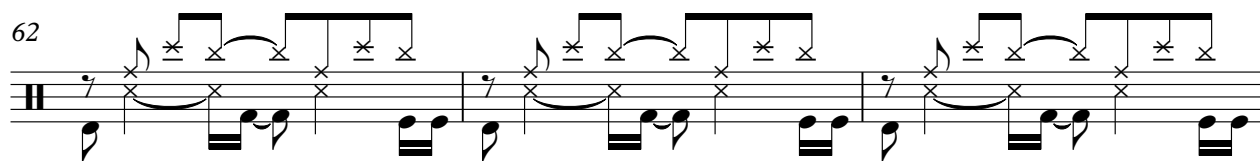

65

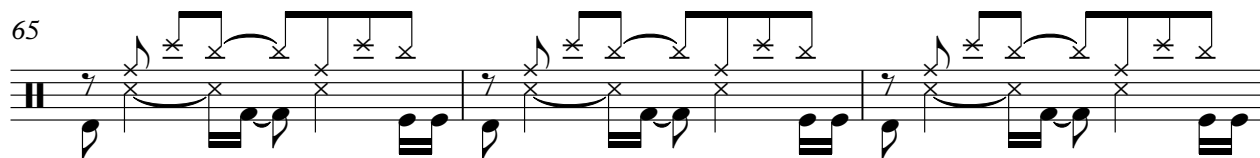

68

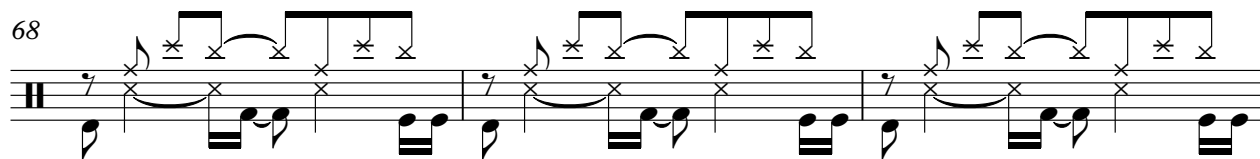

71

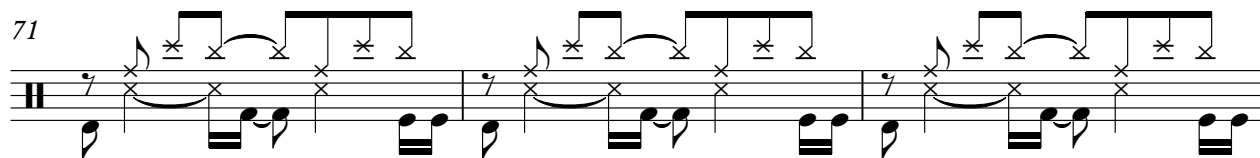

74

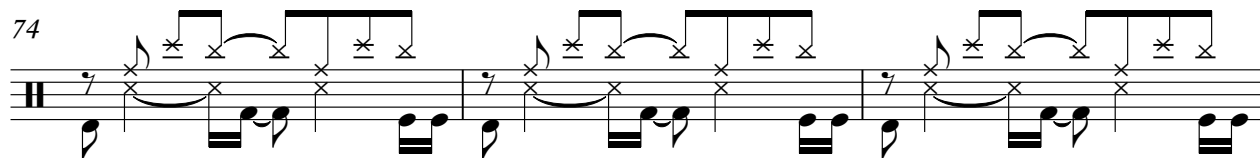

77

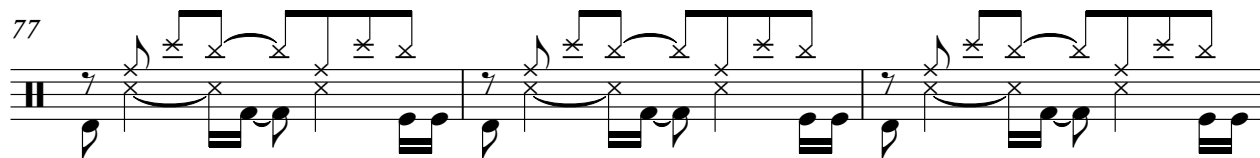

80

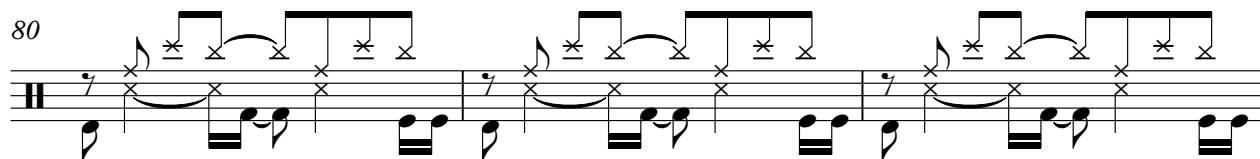

83

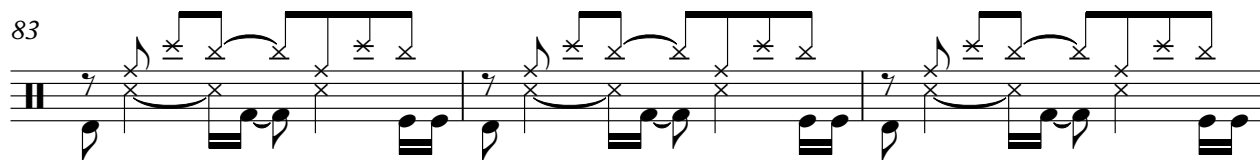

86

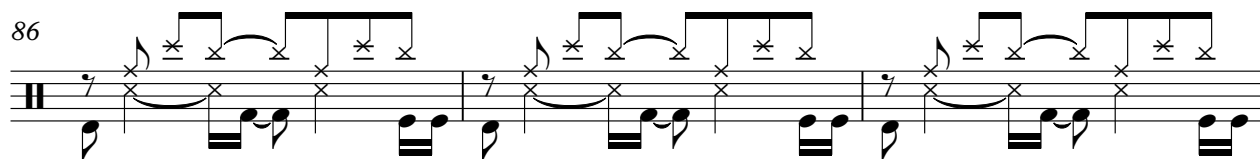

89

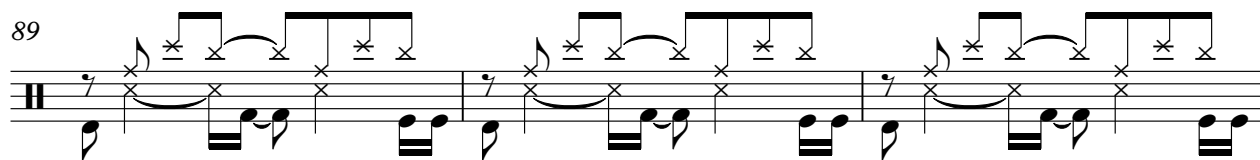

V.S.

Drums

92

95

99

103

107

**4**

117

120

Jean Michel Jarre - REVOLUT

Drums

♩ = 97,000107

48

51

54

57

60

63

66

69

74

79

V.S.

84

87

90

93

96

99

102

105

108

110

32

35

38

41

44

47

50

53

56

59

62

65

68

71

74

77

80

83

86

89

92

95

98

101

103

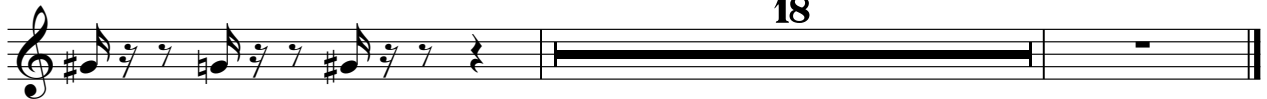

61 

64 

67 

70 

73 

76 

79 

82 

85 

88 

MusicBox

91

94

97

100

103

113

117

Jean Michel Jarre - REVOLUT

Glocken

♩ = 97,000107

4

7

10

13

16

19

22

25

28

V.S.

61

64

67

70

73

76

79

82

85

88

91

94

97

100

103

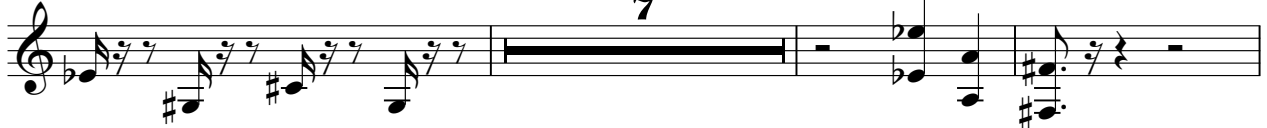

113

117

♩ = 97,000107

48

50

52

54

56

58

60

62

64

66

V.S.

SynthTom

Synth Tom

♩ = 97,000107

5

13

22

31

40

48

57

66

74

82

V.S.

91

100

109

116

Jean Michel Jarre - REVOLUT

Ensemble2

♩ = 97,000107

11

18

26

33

40

46

54

62

66

16

85

94

103

112

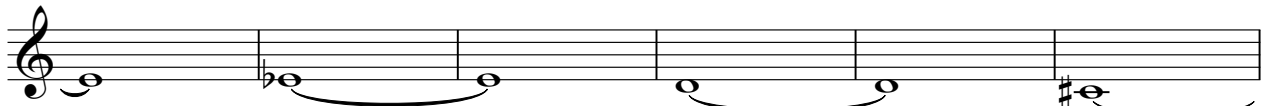

118

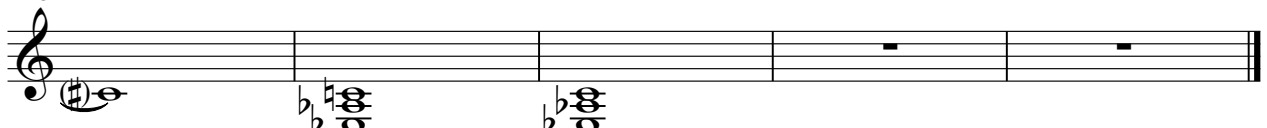

♩ = 97,000107

**67**

70

74

79

82

85

**36**

# Jean Michel Jarre - REVOLUT

## Ensemble 1

♩ = 97,000107

11

18

26

33

40

45

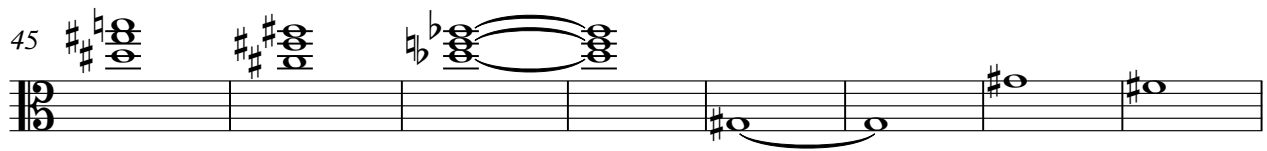

53

61

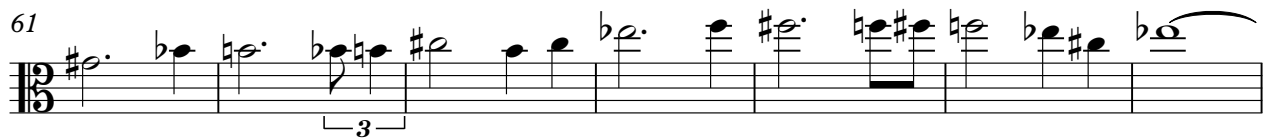

68

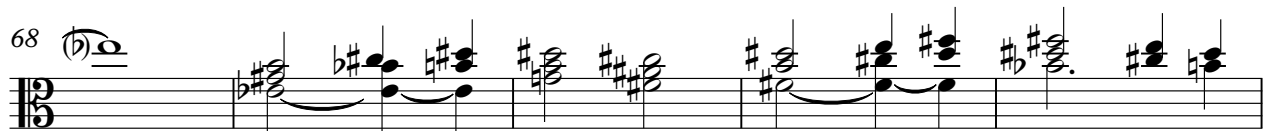

73

V.S.

2

Ensemble 1

78

85

94

103

112

118

Ensemble 1

Jean Michel Jarre - REVOLUT

♩ = 97,000107

67

70

74

79

82

84

36

# Jean Michel Jarre - REVOLUT

## Ensemble 1

♩ = 97,000107

5

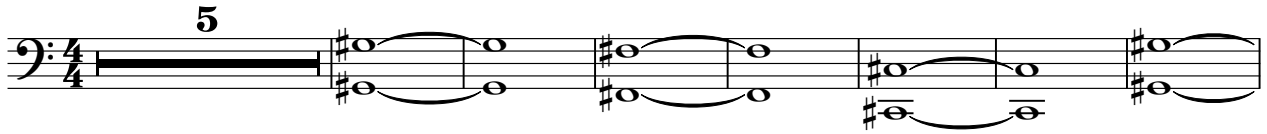

13

22

31

40

49

58

67

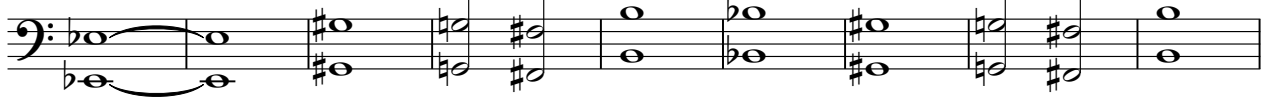

76

85

V.S.

2

Ensemble1

94

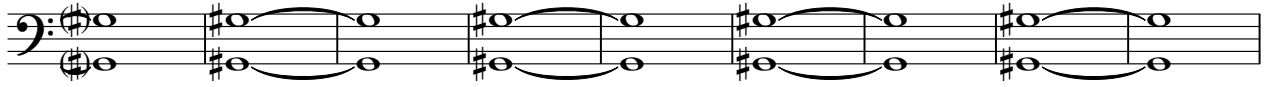

103

112

118

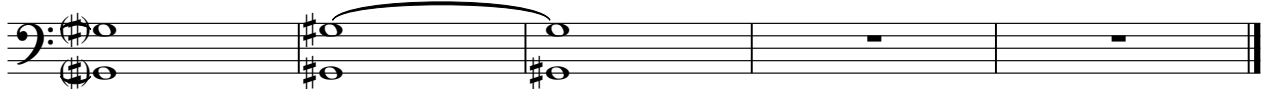

Jean Michel Jarre - REVOLUT

Ensemble 1

♩ = 97,000107

6

11

16

21

26

31

36

41

46

V.S.

51

56

61

66

71

76

81

86

91

96

101

106

111

116

119

