

Jean Nichol - Un soir sans toi

strings

♩ = 78,000076

strings

Brass

strings

2

drum

Closed High Hat

BASSE_DRUM

Split track

basse

Piano

strings

Brass

voice

Marimba

strings

4

drum

BASSE_DRUM

Split track

basse

Piano

strings

Brass

voice

Marimba

strings

5

drum

BASSE_DRUM

Split track

PIANO

basse

Piano

Brass

voice

Marimba

6

7

drum

BASSE_DRUM

Split track

basse

Piano

Brass

voice

Marimba

8

drum

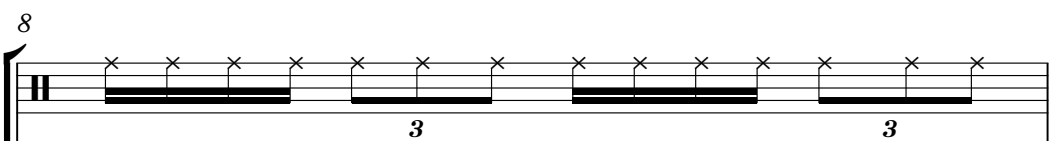

BASSE_DRUM

Split track

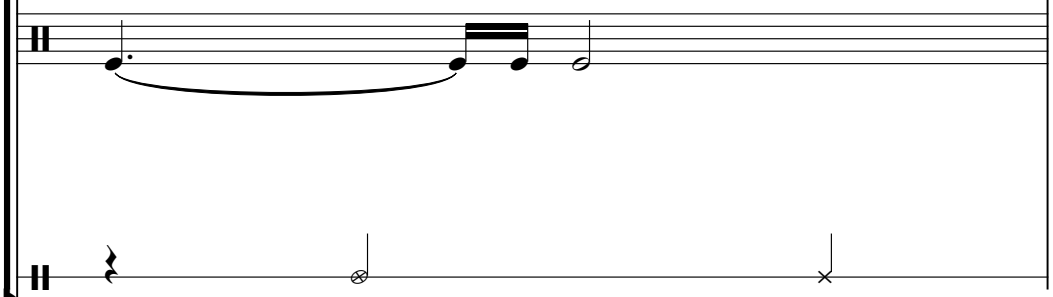

basse

Piano

Brass

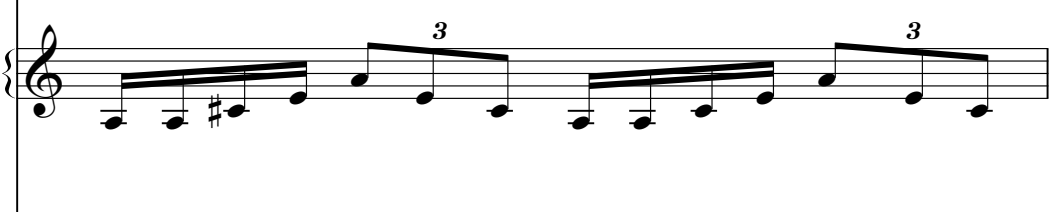

voice

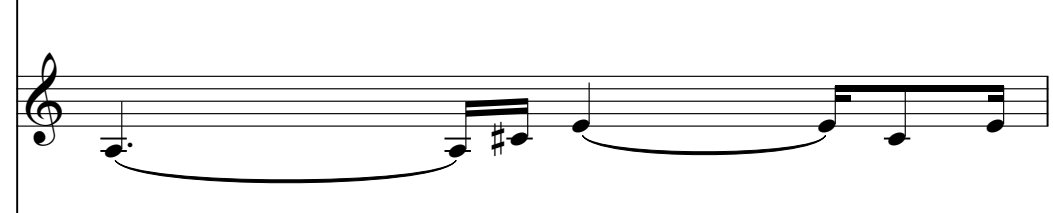

Marimba

drum

BASSE_DRUM

BASSE_DRUM staff notation showing a melodic line with a slur.

Split track

Split track staff notation showing a rhythmic pattern with 'x' marks.

basse

Basse staff notation in bass clef showing a melodic line with a slur.

Piano

Brass

Brass staff notation in treble clef showing a melodic line with a slur.

voice

Voice staff notation in treble clef showing a melodic line with a slur and triplet markings.

Marimba

Marimba staff notation in treble clef showing a melodic line with a slur.

10

drum

BASSE_DRUM

Notation for BASSE_DRUM on a five-line staff. It shows a long note with a slur underneath, followed by a triplet of notes.

Split track

Notation for Split track on a five-line staff. It includes a wavy line symbol and a single note.

basse

Notation for basse in bass clef on a five-line staff. It features a long note with a slur, followed by a triplet of notes.

Piano

Notation for Piano in treble clef on a five-line staff. It shows a series of notes with two triplet markings above them.

Brass

Notation for Brass in treble clef on a five-line staff. It features a long note with a slur, followed by a triplet of notes.

voice

Notation for voice in treble clef on a five-line staff. It shows a vocal line with various note values and rests.

Marimba

Notation for Marimba in treble clef on a five-line staff. It features chords and notes with slurs underneath.

drum

BASSE_DRUM

Notation for the bass drum on a five-line staff. It shows a long note with a slur underneath, followed by a triplet of notes marked with a '3'.

Split track

Notation for the split track on a five-line staff. It shows a single note with a slur underneath, followed by a triplet of notes marked with a '3'.

basse

Notation for the bass line on a five-line staff. It features a long note with a slur underneath, followed by a triplet of notes marked with a '3'.

Piano

Notation for the piano on a five-line staff. It shows a long note with a slur underneath, followed by a triplet of notes marked with a '3'.

Brass

Notation for the brass on a five-line staff. It features a long note with a slur underneath, followed by a triplet of notes marked with a '3'.

voice

Notation for the voice on a five-line staff. It shows a long note with a slur underneath, followed by a triplet of notes marked with a '3'.

Marimba

Notation for the marimba on a five-line staff. It features a long note with a slur underneath, followed by a triplet of notes marked with a '3'.

12

drum

BASSE_DRUM

BASSE_DRUM staff notation featuring a long note with a triplet marking (3) and other rhythmic elements.

Split track

Split track staff notation with a few notes and rests.

basse

Basse staff notation in bass clef with triplet markings (3) and various note values.

Piano

Brass

Brass staff notation in treble clef with triplet markings (3) and various note values.

voice

Voice staff notation in treble clef with triplet markings (3) and a slur over several notes.

Marimba

Marimba staff notation in treble clef with triplet markings (3) and various note values.

15

16

drum

BASSE_DRUM

Split track

basse

pad voice

Piano

pad voice

Brass

voice

Marimba

17

19

drum

BASSE_DRUM

Split track

basse

pad voice

Piano

pad voice

Brass

voice

Marimba

21

drum
BASSE_DRUM

drum

BASSE_DRUM

basse

pad voice

Piano

pad voice

Brass

voice

Marimba

23

Acoustic Snare

drum

BASSE_DRUM

basse

pad voice

Piano

pad voice

Brass

voice

Marimba

24

Acoustic Snare

drum

BASSE_DRUM

basse

pad voice

Piano

pad voice

Brass

voice

Marimba

25

Acoustic Snare

drum

BASSE_DRUM

basse

pad voice

Piano

pad voice

Brass

voice

Marimba

26

Acoustic Snare

drum

BASSE_DRUM

basse

pad voice

Piano

pad voice

Brass

voice

Marimba

Detailed description of the musical score: The score is for measures 26 through 29. It features ten staves. The 'Acoustic Snare' staff has a single note in measure 26 and another in measure 28. The 'drum' staff shows a rhythmic pattern of eighth notes with 'x' marks above them, and two triplet markings '3' in measures 27 and 28. The 'BASSE_DRUM' staff has a dotted quarter note in measure 26, followed by eighth notes in measures 27 and 28. The 'basse' staff has a dotted quarter note in measure 26, followed by eighth notes in measures 27 and 28. The 'pad voice' staff (top) has a sustained chord in measure 26. The 'Piano' staff has a melodic line with eighth notes and two triplet markings '3' in measures 27 and 28. The 'pad voice' staff (bottom) has a sustained chord in measure 26. The 'Brass' staff has a dotted quarter note in measure 26, followed by eighth notes in measures 27 and 28. The 'voice' staff has a triplet of eighth notes in measure 26, followed by a quarter note in measure 27 and a half note in measure 28. The 'Marimba' staff has a dotted quarter note in measure 26, followed by eighth notes in measures 27 and 28, and a triplet of eighth notes in measure 28.

27

Acoustic Snare

drum

BASSE_DRUM

basse

pad voice

Piano

pad voice

Brass

voice

Marimba

28

Acoustic Snare

drum

BASSE_DRUM

Split track

PIANO

basse

pad voice

Piano

pad voice

Brass

voice

Marimba

30

- Split track:** Contains a few scattered notes and rests.
- basse:** A bass line starting with a long note, followed by a melodic sequence including triplets.

32

- Split track:** Contains sparse rhythmic markings, including a note with a 'z' (possibly a snare) and a note with an 'x' (possibly a cymbal).
- Piano:** A grand piano part with a complex rhythmic and melodic line in both treble and bass clefs.

34

36

37

38

drum
BASSE_DRUM

drum

BASSE_DRUM

basse

pad voice

Piano

pad voice

Brass

voice

Marimba

39

Acoustic Snare

drum

BASSE_DRUM

basse

pad voice

Piano

pad voice

Brass

voice

Marimba

40

Acoustic Snare

drum

BASSE_DRUM

basse

pad voice

Piano

pad voice

Brass

voice

Marimba

41

Acoustic Snare

drum

BASSE_DRUM

basse

pad voice

Piano

pad voice

Brass

voice

Marimba

42

Acoustic Snare

drum

BASSE_DRUM

basse

pad voice

Piano

pad voice

Brass

voice

Marimba

43

Acoustic Snare

drum

BASSE_DRUM

basse

pad voice

Piano

pad voice

Brass

voice

Marimba

44

Acoustic Snare

drum

BASSE_DRUM

Split track

PIANO

basse

pad voice

Piano

pad voice

Brass

voice

Marimba

47

49

50

52

drum

basse

Piano

Brass

voice

Acoustic Snare

Jean Nichol - Un soir sans toi

♩ = 78,000076 Jean Nichol - Un soir sans toi

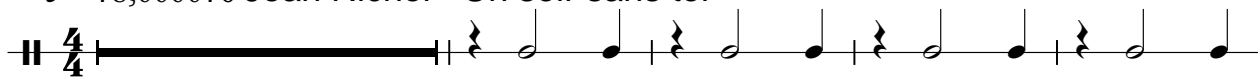

27

Jean Nichol - Un soir sans toi

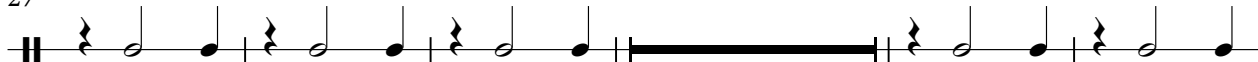

41

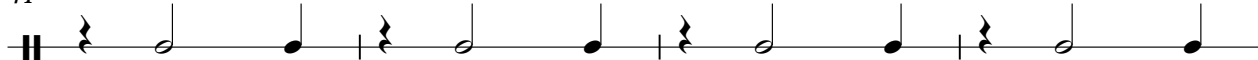

45

Jean Nichol - Un soir sans toi

Jean Nichol - Un soir sans toi

drum

♩ = 78,000076

4/4

3 3 3 3

4

3 3 3 3

7

3 3 3 3 3 3

10

3 3 3 3 3 3

13

3 3 3 3

16

3 3 3 3 3 3

19

3 3 3 3 3 3

22

3 3 3 3 3 3

25

3 3 3 3 3 3

28

3 3 3 3

V.S.

2

drum

31

34

37

40

43

46

49

51

Closed High Hat

Jean Nichol - Un soir sans toi

♩ = 78,000076

Jean Nichol - Un soir sans toi

BASSE_DRUM

Jean Nichol - Un soir sans toi

♩ = 78,000076

7

13

19

25

31

37

43

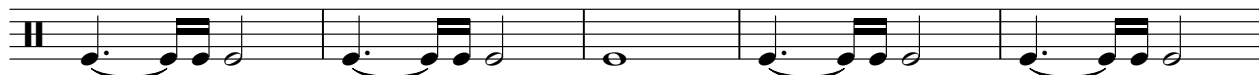

48

♩ = 78,000076

7

13

19

Jean Nichol - Un soir sans toi

31

37

Jean Nichol - Un soir sans toi

48

PIANO

Jean Nichol - Un soir sans toi

♩ = 78,000000
Jean Nichol - Un soir sans toi Jean Nichol - Un soir sans toi

Jean Nichol - Un soir sans toi Jean Nichol - Un soir sans toi

14 Jean Nichol - Un soir sans toi Jean Nichol - Un soir

Jean Nichol - Un soir sans toi Jean Nichol - Un soir

45 Jean Nichol - Un soir sans toi

Jean Nichol - Un soir sans toi

Jean Nichol - Un soir sans toi

basse

♩ = 78,000076

5

9

13

17

21

25

29

33

37

V.S.

2

basse

41

44

48

52

pad voice

Jean Nichol - Un soir sans toi

♩ = 78,000076 Jean Nichol - Un soir sans toi

19

26

34

41

48

Piano

Jean Nichol - Un soir sans toi

$\text{♩} = 78,000076$

4

7

9

11

14

V.S.

16

18

20

22

24

26

28

31

33

35

37

39

41

43

4

Piano

46

48

50

52

pad voice

Jean Nichol - Un soir sans toi

♩ = 78,000076 Jean Nichol - Un soir sans toi

19

26

34

41

48

strings

Jean Nichol - Un soir sans toi

♩ = 78,000076

4

Jean Nichol - Un soir sans toi

Jean Nichol - Un soir sans toi

Brass

♩ = 78,000076

4

8

12

16

20

24

28

32

36

V.S.

39

42

46

50

52

Jean Nichol - Un soir sans toi

voice

♩ = 78,000076

4

7

12

16

20

23

26

28

31

V.S.

Marimba

Jean Nichol - Un soir sans toi

♩ = 78,000076

5

8

11

14

17

20

23

27

32

V.S.

36

40

44

49

strings

Jean Nichol - Un soir sans toi

♩ = 78,000076

3 3 3

4

Jean Nichol - Un soir sans toi

6/4 8/4