

Black Eyed Peas - Hey Mama

♩ = 100,000000

Flute

Percussion

Steel Drums

Flexatone

Jazz Guitar

Electric Bass

Percussive Organ

Reverse Cymbals

Synth Strings

Lead 3 (Calliope)

Lead 8 (Bass + Lead)

♩ = 100,000000

FX 5 (Brightness)

Perc.

E. Bass

Syn. Str.

5

Fl.

Perc.

E. Bass

Syn. Str.

7

Fl.

Perc.

E. Bass

Syn. Str.

FX 5

9

Fl.

Perc.

E. Bass

Syn. Str.

Lead 3

FX 5

11

Fl.

Perc.

E. Bass

Syn. Str.

Lead 3

13

Fl.

Perc.

E. Bass

Perc. Organ

Syn. Str.

Lead 3

FX 5

15

Fl.

Perc.

Steel D.

E. Bass

Perc. Organ

Lead 3

FX 5

17

Perc.

Steel D.

E. Bass

Perc. Organ

Lead 3

FX 5

19

Perc.

Steel D.

E. Bass

Perc. Organ

Lead 3

FX 5

21

Perc.

Steel D.

Flex.

E. Bass

Lead 3

23

Perc.

J. Gtr.

E. Bass

Lead 3

25

Perc.

J. Gtr.

E. Bass

Lead 3

FX 5

27

Perc.

E. Bass

Lead 3

FX 5

29

Fl.

Perc.

Flex.

J. Gtr.

E. Bass

Perc. Organ

Syn. Str.

Lead 3

32

Fl.

Perc.

Steel D.

J. Gtr.

E. Bass

Perc. Organ

Syn. Str.

Lead 3

35

37

39

Fl.

Perc.

Steel D.

E. Bass

Perc. Organ

Syn. Str.

Lead 3

FX 5

41

Fl.

Perc.

Steel D.

E. Bass

Perc. Organ

Syn. Str.

Lead 3

FX 5

43

Fl.

Perc.

Steel D.

E. Bass

Perc. Organ

Syn. Str.

Lead 3

FX 5

45

Perc.

Steel D.

E. Bass

Syn. Str.

Lead 3

Lead 8

FX 5

47

Perc.

Lead 3

Lead 8

49

Fl.

Perc.

Perc. Organ

Lead 3

Lead 8

51

Fl.

Perc.

Steel D.

Perc. Organ

Lead 3

FX 5

53

Fl.

Perc.

Flex.

J. Gtr.

E. Bass

Perc. Organ

Syn. Str.

Lead 3

56

Fl.

Perc.

Steel D.

J. Gtr.

E. Bass

Perc. Organ

Syn. Str.

Lead 3

59

Fl.

Perc.

Steel D.

J. Gtr.

E. Bass

Syn. Str.

Lead 3

61

Fl.

Perc.

Steel D.

J. Gtr.

E. Bass

Perc. Organ

Syn. Str.

Lead 3

FX 5

63

Fl.

Perc.

Steel D.

E. Bass

Perc. Organ

Lead 3

FX 5

65

Fl.

Perc.

Steel D.

E. Bass

Perc. Organ

Lead 3

FX 5

67

Fl.

Perc.

Steel D.

E. Bass

Perc. Organ

Lead 3

FX 5

69

Fl.

Perc.

Steel D.

E. Bass

Perc. Organ

Lead 3

Lead 8

FX 5

71

Fl.

Perc.

Perc. Organ

Lead 3

Lead 8

FX 5

73

Fl.

Perc.

Perc. Organ

Lead 3

Lead 8

FX 5

75

Fl.

Perc.

Perc. Organ

Lead 3

FX 5

77

Perc.

Flex.

E. Bass

Lead 3

FX 5

79

Perc.

Flex.

E. Bass

Rev. Cym.

Lead 3

FX 5

82

Fl.

Perc.

Steel D.

J. Gtr.

Perc. Organ

Lead 3

85

Fl.

Perc.

Steel D.

J. Gtr.

E. Bass

Perc. Organ

Syn. Str.

Lead 3

87

Fl.

Perc.

Steel D.

J. Gtr.

E. Bass

Perc. Organ

Syn. Str.

Lead 3

89

Fl.

Perc.

Steel D.

J. Gtr.

E. Bass

Perc. Organ

Rev. Cym.

Syn. Str.

Lead 3

FX 5

91

Fl.

Perc.

Steel D.

E. Bass

Perc. Organ

Syn. Str.

Lead 3

FX 5

93

Fl.

Perc.

Steel D.

E. Bass

Perc. Organ

Rev. Cym.

Syn. Str.

Lead 3

FX 5

95

Fl.

Perc.

E. Bass

Perc. Organ

Syn. Str.

Lead 3

FX 5

96

Fl.

Perc.

Steel D.

E. Bass

Syn. Str.

Lead 3

FX 5

Flute

Black Eyed Peas - Hey Mama

♩ = 100,000000

5

12

13

30

5

40

5

50

57

64

71

77

5

85

2

Flute

90

94

Black Eyed Peas - Hey Mama

Percussion

♩ = 100,000000

3

5

7

9

11

13

15

17

19

V.S.

Percussion

21

23

25

27

29

32

35

38

39

40

41

42

43

44

46

47

48

50

52

56

V.S.

59

62

63

64

65

66

67

68

70

71

72

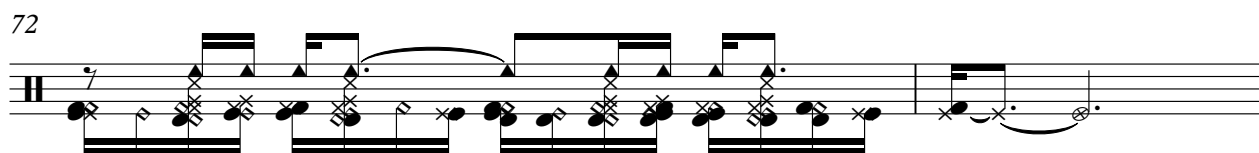

74

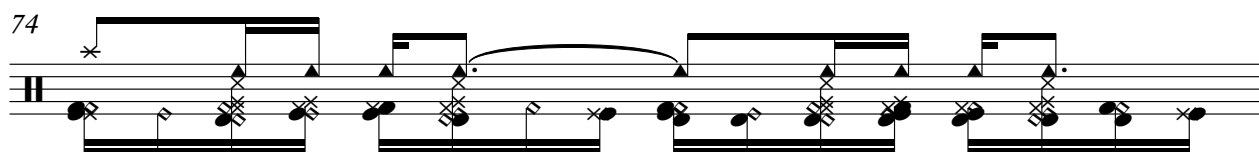

75

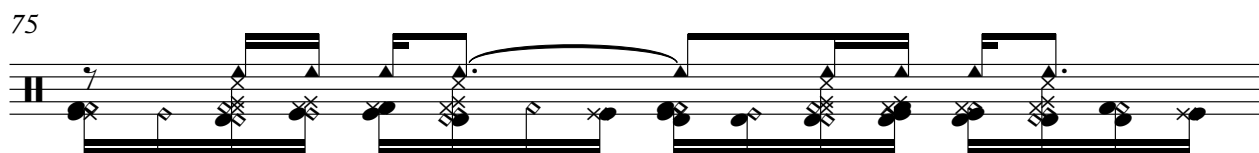

76

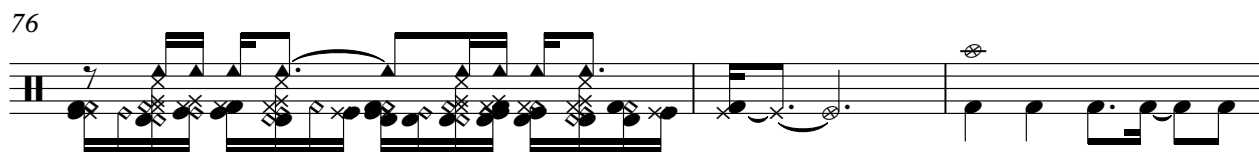

79

83

86

88

90

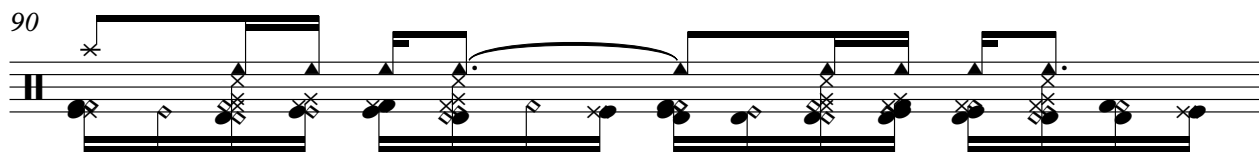

91

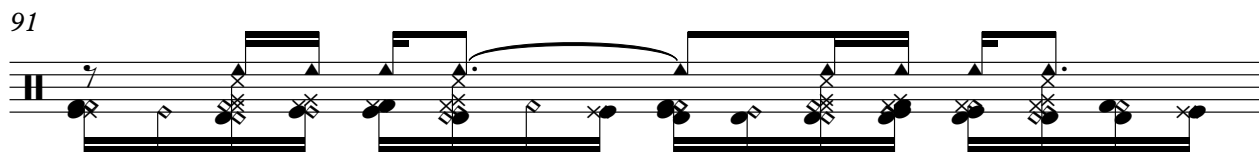

V.S.

Percussion

92

94

95

96

Black Eyed Peas - Hey Mama

Steel Drums

♩ = 100,000000

15

18

22 10 2

36 2

41

45 6 3

56 2

61 2

65

68 14

84

89

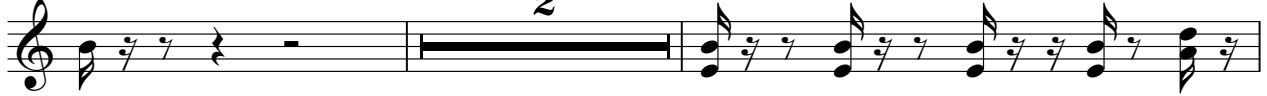

93

96

Flexatone

Black Eyed Peas - Hey Mama

♩ = 100,000,000

20

7

29

23

54

23

79

19

♩ = 100,000000

23 4

30

37

17

59

21

84

10

Electric Bass

Black Eyed Peas - Hey Mama

♩ = 100,000000

8

15

19

23

27

32

39

43

8

54

58

62

66

70

79

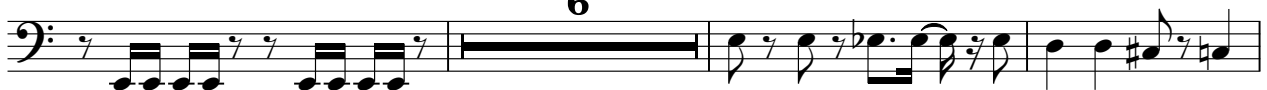

88

92

95

Percussive Organ

Black Eyed Peas - Hey Mama

♩ = 100,000000

13 2

13 2

18 10

10

31 4

39 2

2

44 6

6

2

2

54 4

Percussive Organ

62

62

67

67

74

74

84

84

91

91

95

95

Reverse Cymbals

Black Eyed Peas - Hey Mama

♩ = 100,000000

36 43

82

7 3 5

Black Eyed Peas - Hey Mama

Synth Strings

♩ = 100,000000

8 17

31

39

45 9

59 25

89

94 2

Black Eyed Peas - Hey Mama

Lead 3 (Calliope)

♩ = 100,000000

8

11

14

17

20

22

25

28

31

34

V.S.

Lead 3 (Calliope)

61

63

65

67

70

73

76

78

80

83

V.S.

Lead 3 (Calliope)

86

89

92

94

96

Lead 8 (Bass + Lead)

Black Eyed Peas - Hey Mama

♩ = 100,000000

45

48

19

69

72

25

♩ = 100,000000

7 3

14

19 5

28 9

39

41

43

46 5 8

61

63

65

67

70

76

79

90

92

94

96

