

Faith Hill - Breathe

♩ = 137,000061

♩ = 137,000061

10

Jens Niehues

12

Jens Niehues

14

Jens Niehues

17

Jens Niehues

19

Jens Niehues

21

Jens Niehues

Faith Hill

23

Perc.

Jens Niehues

Sequenced by

26

Perc.

Jens Niehues

Breathe

28

Perc.

Jens Niehues

Breathe

30

Perc.

Jens Niehues

Sequenced by

Breathe

32

Perc.

Jens Niehues

Sequenced by

Breathe

34

Perc.

Jens Niehues

Sequenced by

Breathe

36

Perc.

Jens Niehues

Sequenced by

Breathe

38

Perc.

Jens Niehues

Sequenced by

Breathe

40

Perc.

Jens Niehues

Jens@FreshMidis.com

Sequenced by

Breathe

42

Perc.

Sequenced by

Breathe

45

Perc.

Sequenced by

Breathe

47

Perc.

Sequenced by

Breathe

49

Perc.

Sequenced by

Breathe

52

54

56

Perc.

Sequenced by

Breathe

Faith Hill

58

Perc.

Sequenced by

Breathe

Faith Hill

60

Perc.

Sequenced by

Breathe

Faith Hill

62

Perc.

Sequenced by

Breathe

Faith Hill

www.FreshMidis.com

64

Perc.

Sequenced by
www.FreshMidis.com

Breathe

Faith Hill

66

Perc.

Sequenced by
www.FreshMidis.com

Breathe

Faith Hill

68

Perc.

Jens Niehues

Sequenced by

www.FreshMidis.com

Breathe

Faith Hill

71

Perc.

Jens Niehues

Breathe

73

Perc.

Jens Niehues

Sequenced by

Breathe

75

Perc.

Jens Niehues

Sequenced by

Breathe

77

Perc.

Jens Niehues

Sequenced by

Breathe

79

Perc.

Jens Niehues

Sequenced by

Breathe

81

83

Jens@FreshMidis.com

85

87

90

Perc.

Sequenced by

Breathe

93

Perc.

Sequenced by

Breathe

96

98

100

Perc.

Sequenced by

Breathe

Faith Hill

102

Perc.

Sequenced by

Breathe

Faith Hill

104

Perc.

Sequenced by

Breathe

Faith Hill

106

Perc.

Sequenced by

Breathe

Faith Hill

www.FreshMidis.com

108

Perc.

Sequenced by

www.FreshMidis.com

Breathe

Faith Hill

110

Perc.

Sequenced by

www.FreshMidis.com

Breathe

Faith Hill

112

Perc.

Sequenced by

www.FreshMidis.com

Breathe

Faith Hill

115

Perc.

Sequenced by

Breathe

Faith Hill

118

Perc.

Sequenced by

Breathe

120

Perc.

Jens Niehues

Sequenced by

Breathe

123

Perc.

Jens Niehues

Sequenced by

Breathe

126

Perc.

Jens Niehues

Sequenced by

Breathe

128

Perc.

Jens Niehues

Sequenced by

Breathe

131

Jens Niehues

Sequenced by

133

Jens Niehues

Sequenced by

135

Jens Niehues

Sequenced by

Faith Hill - Breathe

♩ = 137,000061

9

13

18

23

28

34

39

44

49

52

131

134

Faith Hill - Breathe

Percussion

♩ = 137,000061

24

28

32

36

40

45

50

55

60

65

V.S.

Percussion

69

73

77

81

85

90

95

100

105

110

Percussion

114

118

122

126

129

♩ = 137,000061

5

8

11

13

16

19

21

23

26

V.S.

29

32

35

37

39

70

73

76

79

81

83

86

36

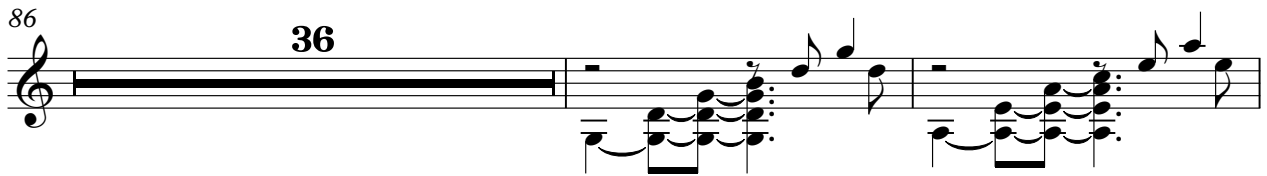

124

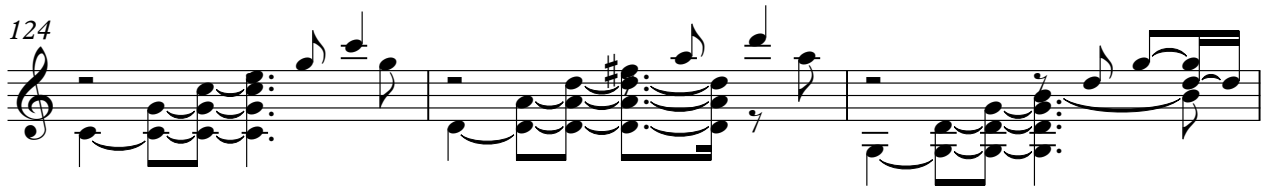

127

130

133

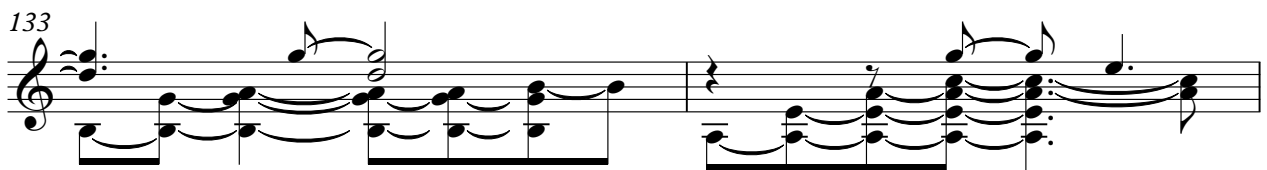

135

Faith Hill - Breathe

♩ = 137,000061

25

28

31

35

39

43

48

53

56

4

106

111

116

120

♩ = 137,000061

39 42

84

52

Faith Hill - Breathe

Sequenced by

♩ = 137,000061

22 4

30

37

43

46

49

53

56

59

62

V.S.

65

68

76

82

87

90

93

97

100

103

106

109

112

116

119

123

128

132

135

♩ = 137,000061

61

65

70

35

109

112

23

Breathe

Faith Hill - Breathe

♩ = 137,000061

25

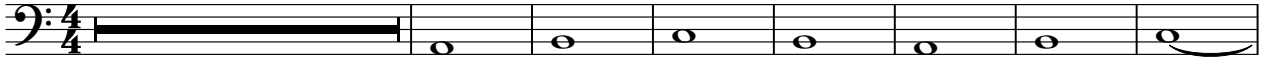

33

41

48

54

62

68

77

85

92

V.S.

Breathe

98

106

112

119

125

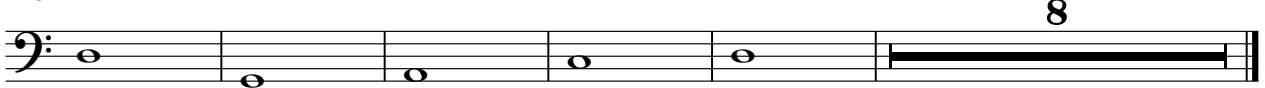

Faith Hill - Breathe

♩ = 137,000061

41

48

56

64

16

86

95

103

111

119

126

8

Faith Hill

Faith Hill - Breathe

♩ = 137,000061

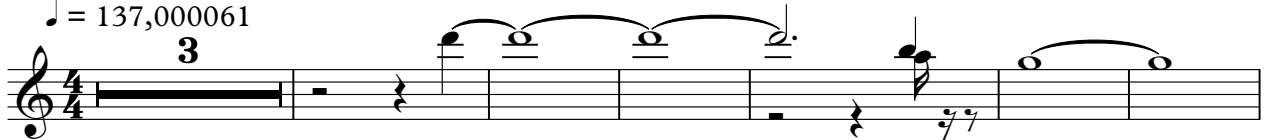

3

10

11 31

56

3

62

70

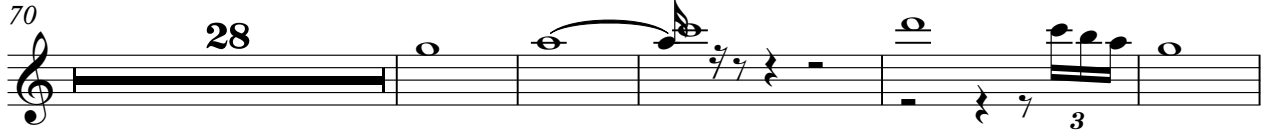

28 3

103

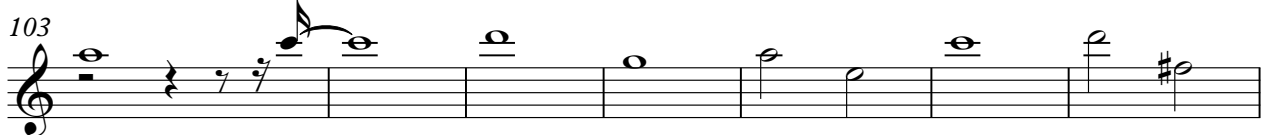

110

24
