

Jean Pierre Mader - Macumba

0.0"
1.1.00
Random Access Memory
Mader - 1985

♩ = 132,000137

Chant

Drums

(c) Midi Service France

Vibes

CleanGtr

Grandpno

TangoAcid

Synbass

Synvoice

Cuivres

Synstri1

Choeurs

PolySypd

♩ = 132,000137

3

Drums
Vibes
Synbass
PolySypd

5

Drums
Vibes
Grandpno
TangoAcid
Synbass
Cuivres
PolySypd

7

Drums

Grandpno

TangoAcid

Synbass

Cuivres

PolySypd

9

Drums

Grandpno

TangoAcid

Synbass

Cuivres

PolySypd

11

Drums

Grandpno

TangoAcid

Synbass

Cuivres

PolySypd

13

Chant

Drums

Grandpno

TangoAcid

Synbass

Cuivres

PolySypd

15

Chant

Drums

Grandpno

TangoAcid

Synbass

Cuivres

PolySypd

17

Chant

Drums

Grandpno

TangoAcid

Synbass

Cuivres

PolySypd

19

Chant

Drums

Grandpno

TangoAcid

Synbass

Cuivres

PolySypd

21

Chant

Drums

Grandpno

TangoAcid

Synbass

Cuivres

Choers

PolySypd

23

25

Chant

Drums

Vibes

Grandpno

TangoAcid

Synbass

Synvoice

Choers

PolySypd

27

29

Chant

Drums

Vibes

Grandpno

TangoAcid

Synbass

Synvoice

Synstri1

Choeurs

PolySypd

31

Chant

Drums

Grandpno

TangoAcid

Synbass

Synstri1

33

Chant
Drums
Grandpno
TangoAcid
Synbass
Synstri1

35

Chant
Drums
Grandpno
TangoAcid
Synbass
Synstri1

37

Chant
Drums
Grandpno
TangoAcid
Synbass
Cuivres
Synstril
PolySypd

39

Drums
Grandpno
TangoAcid
Synbass
Cuivres
PolySypd

41

Drums

Grandpno

TangoAcid

Synbass

Cuivres

PolySypd

43

Drums

Grandpno

TangoAcid

Synbass

Cuivres

PolySypd

45

Chant

Drums

Grandpno

TangoAcid

Synbass

Cuivres

PolySypd

47

Chant

Drums

Grandpno

TangoAcid

Synbass

Cuivres

PolySypd

49

Chant

Drums

Grandpno

TangoAcid

Synbass

Cuivres

PolySypd

51

Chant

Drums

Grandpno

TangoAcid

Synbass

Cuivres

PolySypd

53

Chant

Drums

Grandpno

TangoAcid

Synbass

Cuivres

Choeurs

PolySypd

55

Chant

Drums

Grandpno

TangoAcid

Synbass

Synvoice

Choeurs

PolySypd

57

- PolySypd:** A multi-stemmed line with several stems, each containing a melodic line.

59

Chant

Drums

Grandpno

TangoAcid

Synbass

Synvoice

Choeurs

PolySypd

61

Chant

Drums

Vibes

Grandpno

TangoAcid

Synbass

Synvoice

Synstri1

Choeurs

PolySypd

63

Chant

Drums

Grandpno

TangoAcid

Synbass

Synstri1

65

Chant
Drums
Grandpno
TangoAcid
Synbass
Synstri1

67

Chant
Drums
Grandpno
TangoAcid
Synbass
Synstri1

69

Chant

Drums

Grandpno

TangoAcid

Synbass

Synstri1

71

Chant

Drums

Grandpno

TangoAcid

Synbass

Synstri1

73

Chant
Drums
Grandpno
TangoAcid
Synbass
Synstri1

75

Chant
Drums
Grandpno
TangoAcid
Synbass
Synstri1

77

Chant

Drums

Grandpno

TangoAcid

Synbass

Synstri1

79

Chant

Drums

Vibes

CleanGtr

Grandpno

TangoAcid

Synbass

PolySypd

81

Drums

Vibes

CleanGtr

Grandpno

TangoAcid

PolySypd

83

Drums

Vibes

CleanGtr

Grandpno

TangoAcid

PolySypd

85

Drums

Vibes

CleanGtr

Grandpno

TangoAcid

PolySypd

87

Chant

Drums

Vibes

CleanGtr

Grandpno

TangoAcid

Synbass

Synstri1

Choers

PolySypd

89

Chant

Drums

Grandpno

TangoAcid

Synbass

Synstri1

91

Chant

Drums

Grandpno

TangoAcid

Synbass

Synstri1

93

Chant

Drums

Grandpno

TangoAcid

Synbass

Synstri1

95

Chant

Drums

Grandpno

TangoAcid

Synbass

Synstri1

97

Chant

Drums

Grandpno

TangoAcid

Synbass

Synstri1

99

Chant

Drums

Grandpno

TangoAcid

Synbass

Synstri1

101

Chant

Drums

Grandpno

TangoAccl

Synbass

Synstri1

(c).Midi.Service.Revente.et.Echange.interdits!

103

Chant

Drums

Grandpno

TangoAccl

Synbass

Cuivres

Synstri1

Choeurs

105

Drums

Grandpno

TangoAcid

Synbass

Cuivres

Synstri1

107

Chant

Drums

Grandpno

TangoAcid

Synbass

Cuivres

Synstri1

109

Drums

Grandpno

TangoAcid

Synbass

Cuivres

Synstri1

111

Chant

Drums

Vibes

Grandpno

TangoAcid

Synbass

Cuivres

Synstri1

Jean Pierre Mader - Macumba

Chant

♩ = 132,000137

13

18

23

28

32

35

39

51

55

58

62

65

68

71

74

77

87

91

94

97

100

102

(c).Midi.Service..Revente.et.Echange.interdits.!

104

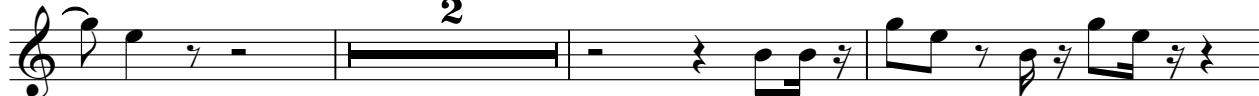

109

Jean Pierre Mader - Macumba

Drums

♩ = 132,000137

4

6

8

10

12

14

16

18

20

V.S.

22

24

26

28

30

32

34

36

38

40

Drums

42

44

46

48

50

52

54

56

58

60

V.S.

62

64

66

68

70

72

74

76

78

80

V.S.

102

104

106

108

110

Jean Pierre Mader - Macumba

Vibes

♩ = 132,000137
(c) Midi Service France

♩ = 132,000137

78

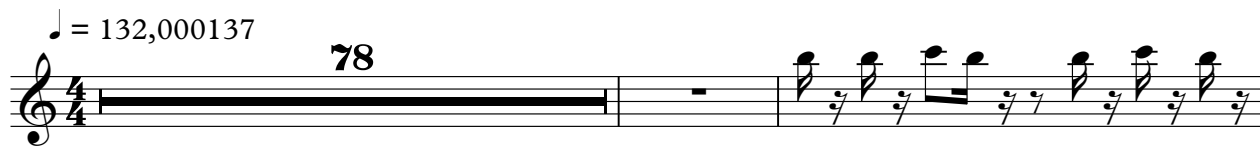

81

84

86

25

Jean Pierre Mader - Macumba

Grandpno

♩ = 132,000137

5

8

11

14

17

20

23

26

29

32

V.S.

35

38

41

44

47

50

53

56

59

62

65

68

71

74

77

82

85

88

91

94

V.S.

97

100

103

106

109

♩ = 132,000137

5

8

11

14

17

20

23

26

29

32

35

38

41

44

47

50

53

56

59

62

65

68

71

74

77

81

84

87

90

93

96

99

102

105

108

110

Jean Pierre Mader - Macumba

Synbass

♩ = 132,000137

5

9

13

17

21

25

29

33

37

V.S.

89

93

97

101

105

109

Synvoice

Jean Pierre Mader - Macumba

♩ = 132,000137

23 2

29

26

58

2 51

Cuivres

Jean Pierre Mader - Macumba

♩ = 132,000137

4

9

13

20

39

43

48

52

50

104

108

110

Synstri1

Jean Pierre Mader - Macumba

♩ = 132,000137

29

36

24

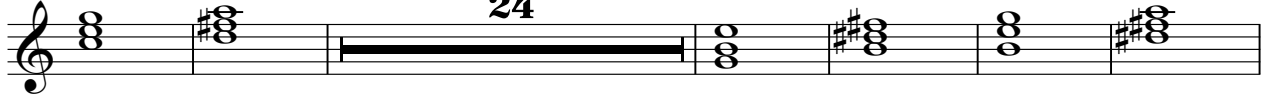

66

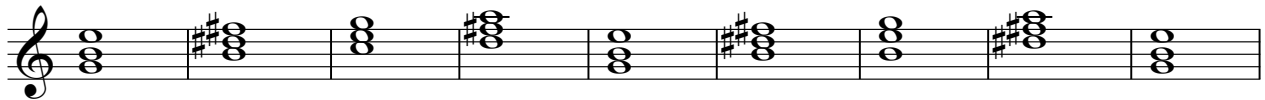

75

10

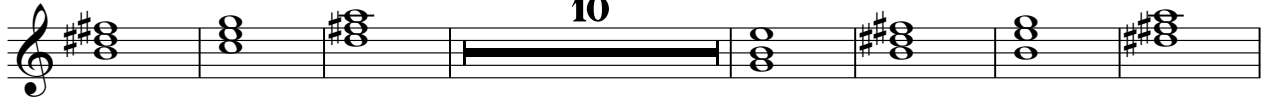

92

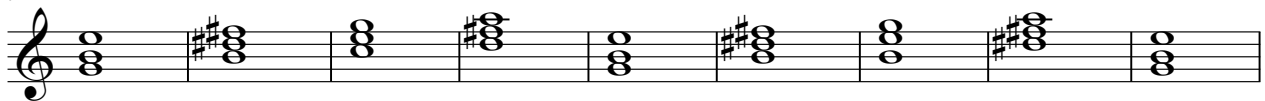

101

107

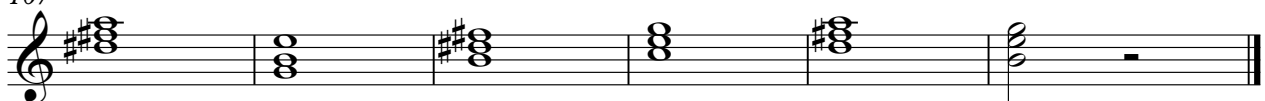

Jean Pierre Mader - Macumba

Choeurs

♩ = 132,000137

21

23

26

28

23

54

56

59

62

25

89

15

8

♩ = 132,000137

7
12
17
22
27
39
44
49
54

V.S.

2

PolySypd

59

17

80

85

25