

# Jeane Manson - La Chapelle De Harlem

♩ = 100,000000      ♩ = 67,999992

Alto Saxophone

Harmonica

Baroque Trumpet

Percussion

Tubular Bells

5-string Electric Bass

Soprano

Rock Organ

Orchestra Hit

Viola

Solo

♩ = 100,000000      ♩ = 67,999992

4

Harm.

E. Bass

S.

Organ

Solo

6

Harm.

E. Bass

S.

Organ

Solo

7

Harm.

E. Bass

S.

Organ

Solo

8

Harm.

S.

Organ

Solo

9

Harm.

E. Bass

S.

Organ

Solo

10

Harm.

E. Bass

S.

Organ

Solo

16 ♩ = 69,9999995

Harm. 5

E. Bass

S.

Organ

Vla. ♩ = 96,0000000  
♩ = 71,0000000  
♩ = 69,0000015  
♩ = 69,9999985

Solo

18

Harm.

Perc.

E. Bass

S.

Organ

Solo

19

Alto Sax.

Harm.

Bar. Tpt.

Perc.

E. Bass

S.

Organ

Orch. Hit

Solo

22

Alto Sax.

Harm.

Bar. Tpt.

Perc.

E. Bass

S.

Organ

Orch. Hit

Solo

25

Alto Sax.

Harm.

Bar. Tpt.

Perc.

E. Bass

S.

Organ

Orch. Hit

Solo

26

Alto Sax.  
Harm.  
Bar. Tpt.  
Perc.  
E. Bass  
S.  
Organ  
Orch. Hit  
Solo

27

Alto Sax.  
Harm.  
Bar. Tpt.  
Perc.  
E. Bass  
S.  
Organ  
Solo

29

Alto Sax.

Harm.

Bar. Tpt.

Perc.

E. Bass

S.

Organ

Orch. Hit

Solo

31

Alto Sax.

Harm.

Bar. Tpt.

Perc.

E. Bass

S.

Organ

Orch. Hit

Solo

33

Alto Sax.  
Harm.  
Bar. Tpt.  
Perc.  
E. Bass  
S.  
Organ  
Orch. Hit  
Solo

♩ = 67,999992

35

Harm.  
E. Bass  
S.  
Organ  
Solo

37

Harm.

Perc.

E. Bass

S.

Organ

Orch. Hit

Solo

40

$\text{♩} = 67,999992$

Harm.

Perc.

E. Bass

S.

Organ

$\text{♩} = 67,999992$

Orch. Hit

Vla.

Solo

43

Harm.

Perc.

E. Bass

S.

Organ

Solo

3 6 3

3 3

45

Harm.

Perc.

E. Bass

S.

Organ

Orch. Hit

Solo

48

Harm.

Perc.

E. Bass

S.

Organ

Orch. Hit

Vla.

Solo

Double bar line

50

Harm.

Perc.

E. Bass

S.

Organ

Orch. Hit

Vla.

Solo

6

6

51

Alto Sax.

Harm.

Bar. Tpt.

Perc.

E. Bass

S.

Organ

Orch. Hit

Solo

54

Alto Sax.

Harm.

Bar. Tpt.

Perc.

E. Bass

S.

Organ

Orch. Hit

Solo

57

Alto Sax.

Harm.

Bar. Tpt.

Perc.

E. Bass

S.

Organ

Orch. Hit

Solo

61

Alto Sax.  
Harm.  
Bar. Tpt.  
Perc.  
E. Bass  
S.  
Organ  
Orch. Hit  
Solo

62

Alto Sax.  
Harm.  
Bar. Tpt.  
E. Bass  
S.  
Organ  
Orch. Hit  
Solo

63

Alto Sax.

Harm.

Bar. Tpt.

Perc.

E. Bass

S.

Organ

Orch. Hit

Solo

65

Alto Sax.  
Harm.  
Bar. Tpt.  
Perc.  
E. Bass  
S.  
Organ  
Orch. Hit  
Solo

67

Alto Sax.  
Harm.  
Bar. Tpt.  
Perc.  
E. Bass  
S.  
Orch. Hit  
Solo

69

Alto Sax.

Harm.

Bar. Tpt.

E. Bass

S.

Orch. Hit

Solo

Alto Saxophone Jeane Manson - La Chapelle De Harlem

♩ = 100,000000

14

2

20

25

30

♩ = 67,999992

36

6 2 7

♩ = 67,999992

53

58

♩ = 67,999992

64

♩ = 72,999992

67

2

Harmonica Jeane Manson - La Chapelle De Harlem

♩ = 100,000000    ♩ = 67,999992

6

10

15

19

24

28

33

38

43

V.S.

47

51

56

60

65

68

Jeane Manson - La Chapelle De Harlem  
Baroque Trumpet

♩ = 100,000000      ♩ = 67,999992

14      2

20

25

30      ♩ = 67,999992

35      6      2      7      ♩ = 67,999992

52

57

62      ♩ = 67,999999

66

68      2

# Jeane Manson - La Chapelle De Harlem

## Percussion

♩ = 100,000000      ♩ = 67,999992

**14**

19

22

25

28

30

♩ = 67,900000

33

**2**

38

41

♩ = 67,999992

Tubular Bells Jeane Manson - La Chapelle De Harlem

♩ = 100,000000      ♩ = 67,999992      ♩ = 69,000000

12

17      ♩ = 67,999992      ♩ = 67,999992

17      2      6      2

44      ♩ = 67,999992      ♩ = 67,999992      ♩ = 67,999992      ♩ = 67,999992

19      8

Jeane Manson - La Chapelle De Harlem  
5-string Electric Bass

♩ = 100,000000 ♩ = 67,999992

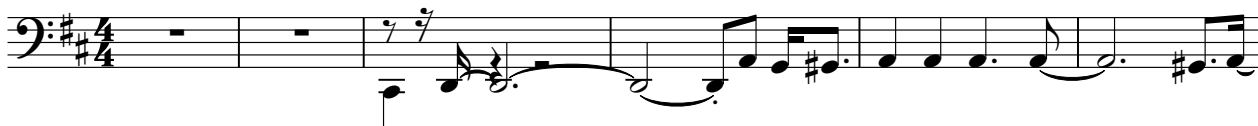

7

13

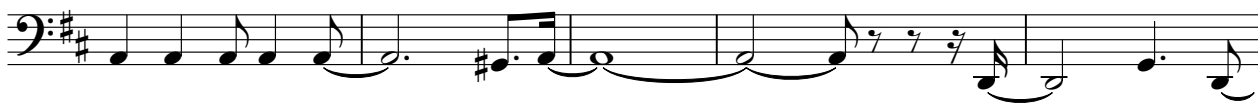

18

22

26

30

34

♩ = 67,999992

39

♩ = 67,999992

43

V.S.

48

Jeane Manson - La Chapelle De Harlem

Soprano

♩ = 100,000000 ♩ = 67,999992

7

13

18

22

26

30

34

40

45

V.S.

Rock Organ Jeane Manson - La Chapelle De Harlem

♩ = 100,000000 ♩ = 67,999992

8

13

18

24

30

37

43

V.S.

Orchestra Hit Jeane Manson - La Chapelle De Harlem

Viola Jeane Manson - La Chapelle De Harlem

♩ = 100,000000      ♩ = 67,999992      ♩ = 67,999992

**14**      **16**

34

♩ = 67,999992      ♩ = 67,999992

**2**      **5**      **2**      **5**

49

♩ = 67,999992      ♩ = 67,999992

**12**      **8**

Jeane Manson - La Chapelle De Harlem

Solo

♩ = 100,000000

♩ = 67,999992

4

6

7

8

9

10

11

12

14

V.S.

Solo

15

16

18

19

22

26

27

29

32

34

67,9999

Solo

V.S.

