

Jeanne Mas - Rouge Et Noir 2

♩ = 120,000000

Percussion 

Electric Guitar 

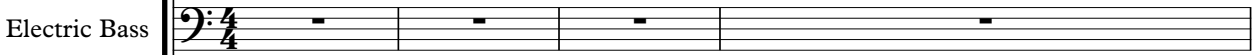
Electric Bass 

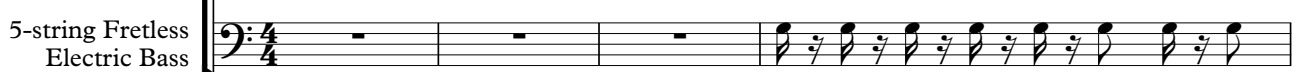
5-string Fretless Electric Bass 

♩ = 120,000000

Pad 5 (Bowed) 

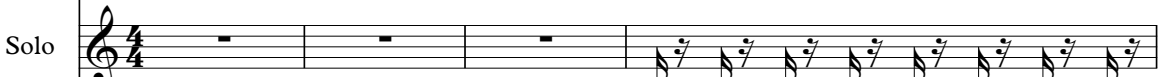
Solo 

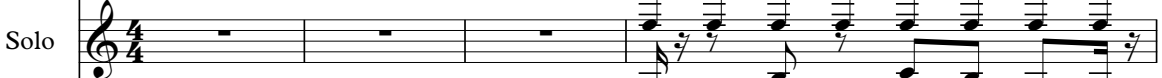
Solo 

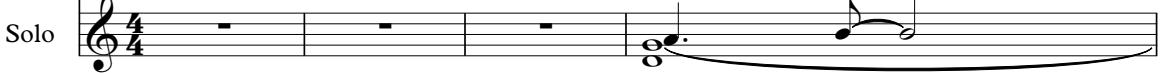
Solo 

5

E. Bass 

Solo 

Solo 

Solo 

7

9

12

mélodie

Perc.

E. Bass

E. Bass

Solo

14

mélodie

Perc.

E. Bass

E. Bass

Solo

16

mélodie

Perc.

E. Bass

E. Bass

Solo

18

mélodie

Perc.

E. Bass

E. Bass

Solo

20

mélodie

Perc.

E. Bass

E. Bass

Solo

22

mélodie

Perc.

E. Bass

E. Bass

Solo

24

mélodie

Perc.

E. Bass

E. Bass

Solo

26

mélodie

Perc.

E. Gtr.

E. Bass

E. Bass

Solo

28

Perc.

E. Gtr.

Solo

6

29

mélodie

Perc.

E. Gtr.

E. Bass

E. Bass

Solo

30

mélodie

Perc.

E. Gtr.

E. Bass

E. Bass

Solo

31

mélodie

Perc.

E. Gtr.

E. Bass

E. Bass

Solo

32

mélodie

Perc.

E. Gtr.

E. Bass

E. Bass

Solo

33

mélodie

Perc.

E. Gtr.

E. Bass

E. Bass

Solo

34

mélodie

Perc.

E. Gtr.

E. Bass

E. Bass

Solo

35

mélodie

Perc.

E. Gtr.

E. Bass

E. Bass

Solo

37

mélodie

Perc.

E. Gtr.

E. Bass

E. Bass

Solo

39

mélodie

Perc.

E. Gtr.

E. Bass

E. Bass

Solo

40

mélodie

Perc.

E. Gtr.

E. Bass

E. Bass

Solo

41

mélodie

Perc.

E. Gtr.

E. Bass

E. Bass

Solo

42

mélodie

Perc.

E. Gtr.

E. Bass

E. Bass

Solo

43

mélodie

Perc.

E. Gtr.

E. Bass

E. Bass

Solo

Two double bar lines are present on the left side of the page, indicating a section break.

45

mélodie

Perc.

E. Gtr.

Solo

Solo

46

mélodie

Perc.

E. Gtr.

E. Bass

Pad 5

Solo

Solo

48

mélodie

Perc.

E. Gtr.

E. Bass

Pad 5

Solo

Solo

50

mélodie

Perc.

E. Gtr.

E. Bass

Pad 5

Solo

Solo

52

mélodie

Perc.

E. Gtr.

E. Bass

Pad 5

Solo

Solo

54

mélodie

Perc.

E. Gtr.

E. Bass

Pad 5

Solo

Solo

56

mélodie

Perc.

E. Gtr.

E. Bass

Pad 5

Solo

Solo

58

mélodie

Perc.

E. Gtr.

E. Bass

Pad 5

Solo

Solo

60

mélodie

Perc.

E. Gtr.

E. Bass

Pad 5

Solo

Solo

62

E. Gtr.

E. Bass

Solo

Solo

Solo

64

Perc.

E. Gtr.

E. Bass

Solo

Solo

Solo

66

mélodie

Perc.

E. Gtr.

E. Bass

E. Bass

Solo

68

mélodie

Perc.

E. Gtr.

E. Bass

E. Bass

Solo

69

mélodie

Perc.

E. Gtr.

E. Bass

E. Bass

Solo

70

mélodie

Perc.

E. Gtr.

E. Bass

E. Bass

Solo

71

mélodie

Perc.

E. Gtr.

E. Bass

E. Bass

Solo

72

mélodie

Perc.

E. Gtr.

E. Bass

E. Bass

Solo

73

mélodie

Perc.

E. Gtr.

E. Bass

E. Bass

Solo

75

mélodie

Perc.

E. Gtr.

E. Bass

E. Bass

Solo

77

mélodie

Perc.

E. Gtr.

E. Bass

E. Bass

Solo

78

mélodie

Perc.

E. Gtr.

E. Bass

E. Bass

Solo

79

mélodie

Perc.

E. Gtr.

E. Bass

E. Bass

Solo

80

mélodie

Perc.

E. Gtr.

E. Bass

E. Bass

Solo

82

mélodie

Perc.

E. Gtr.

Solo

Solo

83

mélodie

Perc.

E. Gtr.

E. Bass

Pad 5

Solo

Solo

85

mélodie

Perc.

E. Gtr.

E. Bass

Pad 5

Solo

Solo

87

mélodie

Perc.

E. Gtr.

E. Bass

Pad 5

Solo

Solo

89

mélodie

Perc.

E. Gtr.

E. Bass

Pad 5

Solo

Solo

91

mélodie

Perc.

E. Gtr.

E. Bass

Pad 5

Solo

Solo

93

mélodie

Perc.

E. Gtr.

E. Bass

Pad 5

Solo

Solo

95

mélodie

Perc.

E. Gtr.

E. Bass

Pad 5

Solo

Solo

97

mélodie

Perc.

E. Gtr.

E. Bass

Pad 5

Solo

Solo

99

Perc.

E. Gtr.

E. Bass

E. Bass

Pad 5

Solo

Solo

101

Perc.

E. Gtr.

E. Bass

E. Bass

Pad 5

Solo

Solo

103

Perc.

E. Gtr.

E. Bass

E. Bass

Pad 5

Solo

Solo

105

mélodie

Perc.

E. Gtr.

E. Bass

E. Bass

Pad 5

Solo

Solo

107

mélodie

Perc.

E. Gtr.

E. Bass

Pad 5

Solo

Solo

109

mélodie

Perc.

E. Gtr.

E. Bass

Pad 5

Solo

Solo

111

mélodie

Perc.

E. Gtr.

E. Bass

Pad 5

Solo

Solo

113

mélodie

Perc.

E. Gtr.

E. Bass

Pad 5

Solo

Solo

115

mélodie

Perc.

E. Gtr.

E. Bass

E. Bass

Pad 5

Solo

Solo

117

mélodie

Perc.

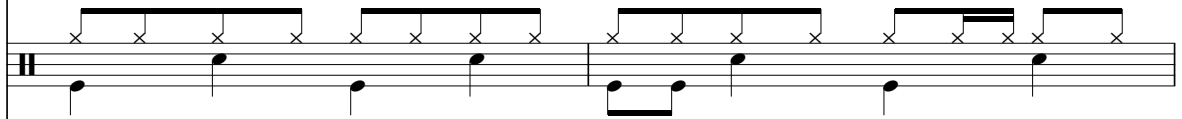

E. Gtr.

E. Bass

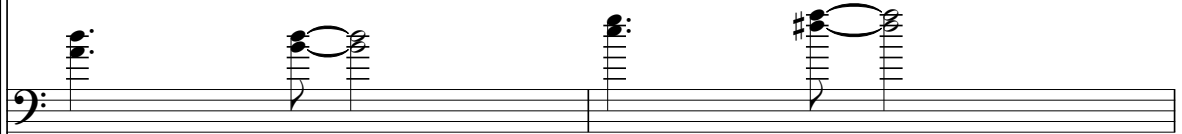

E. Bass

Pad 5

Solo

Solo

121

123

- mélodie**: Treble clef, starting with a quarter rest, followed by a quarter note G4, a quarter note A4, and a quarter note B4.
- Perc.**: Drum set notation with a snare drum (S) and a bass drum (D). The pattern consists of a snare on the first beat, followed by a snare on the second and fourth beats, and a bass drum on the third and fifth beats.
- E. Gtr.**: Treble clef, playing a complex rhythmic pattern with eighth and sixteenth notes, including some triplets.
- E. Bass** (first staff): Bass clef, playing a simple harmonic line with chords and single notes.
- E. Bass** (second staff): Bass clef, playing a steady eighth-note bass line.
- Pad 5**: Treble clef, playing a simple harmonic line with chords and single notes.
- Solo** (first staff): Treble clef, playing a simple harmonic line with chords and single notes.
- Solo** (second staff): Treble clef, playing a simple harmonic line with chords and single notes.

125

mélodie

Perc.

E. Gtr.

E. Bass

E. Bass

Pad 5

Solo

Solo

127

- mélodie**: Treble clef, starting with a quarter rest, followed by a quarter note G4, a quarter note A4, and a quarter note B4.
- Perc.**: Drum notation with a steady eighth-note pattern on the snare and bass drums.
- E. Gtr.**: Treble clef, featuring a complex rhythmic pattern with many sixteenth notes and slurs.
- E. Bass** (top): Bass clef, playing a series of chords and single notes.
- E. Bass** (bottom): Bass clef, playing a rhythmic eighth-note pattern.
- Pad 5**: Treble clef, playing sustained chords.
- Solo** (top): Treble clef, mostly rests.
- Solo** (middle): Treble clef, playing a melodic line with eighth notes.
- Solo** (bottom): Treble clef, playing a melodic line with eighth notes.

129

The musical score for page 40, system 131, consists of the following parts:

133

mélodie

Jeanne Mas - Rouge Et Noir 2

♩ = 120,000000

11

15

20

23

26

31

35

39

42

46

V.S.

50

54

58

66

70

74

77

80

84

88

4

3

3

3

92

96

106

110

114

119

124

129

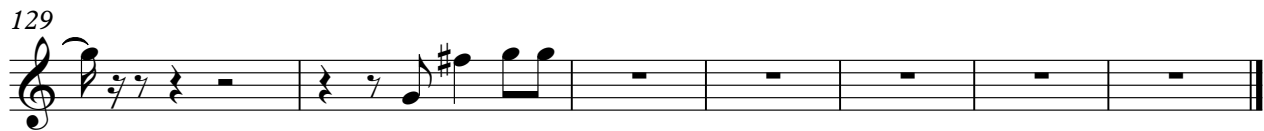

Jeanne Mas - Rouge Et Noir 2

Percussion

♩ = 120,000000
6

6
10
14
18
22
26
30
34
38
42

V.S.

46

50

54

58

62

3

68

72

76

80

84

Percussion

88

91

95

99

103

107

111

115

119

123

V.S.

4

Percussion

127

131

133

♩ = 120,000000

26

28

29

30

31

32

33

34

35

36

V.S.

38

40

41

42

43

45

46

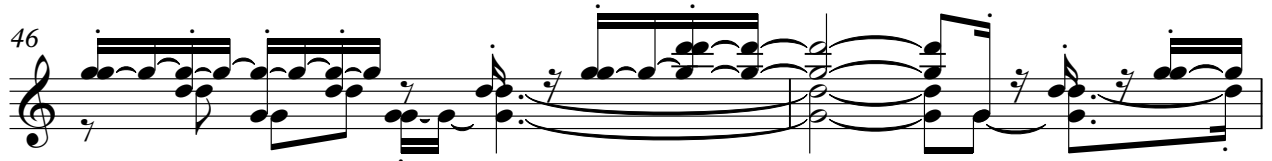

48

50

52

Electric Guitar

54

56

58

60

62

64

66

68

69

70

71

72

73

75

77

78

79

80

82

83

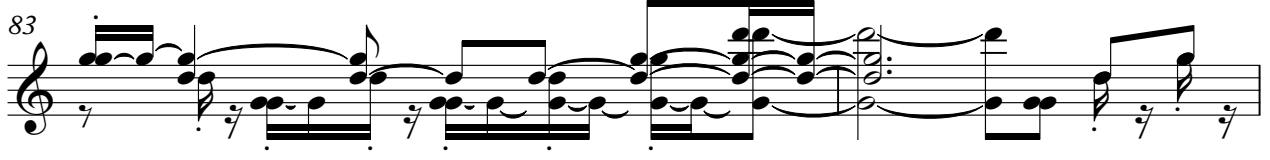

85

87

89

91

93

95

97

99

101

102

V.S.

104

106

107

109

111

113

115

117

119

121

123

125

127

129

131

133

134

Jeanne Mas - Rouge Et Noir 2

Electric Bass

♩ = 120,000000
7

12

17

22

28

34

39

42

2

Electric Bass

46

49

52

55

58

61

69

74

79

84

Electric Bass

87

90

93

96

100

105

109

112

116

121

3

V.S.

4

126

Electric Bass

131

5-string Fretless Electric Bass Jeanne Mas - Rouge Et Noir 2

♩ = 120,000000

3

6

9

11

13

15

17

19

22

24

V.S.

26

29

31

33

35

37

39

41

43

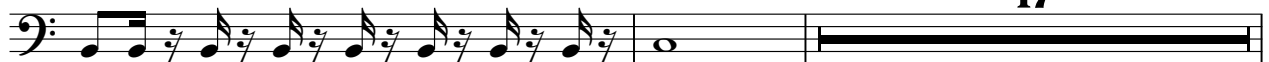

62

65

67

69

71

73

75

77

79

80

17

99

102

104

106

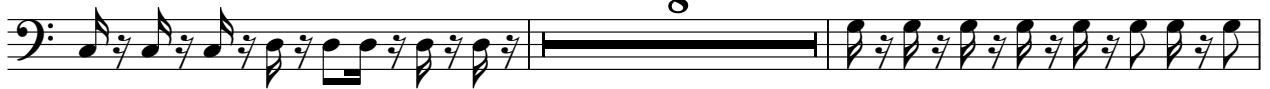

116

118

120

122

124

126

128

130

132

134

♩ = 120,000000

7

12 34

48

52

56

60 21

83

87

90

94

98

103

108

112

117

122

127

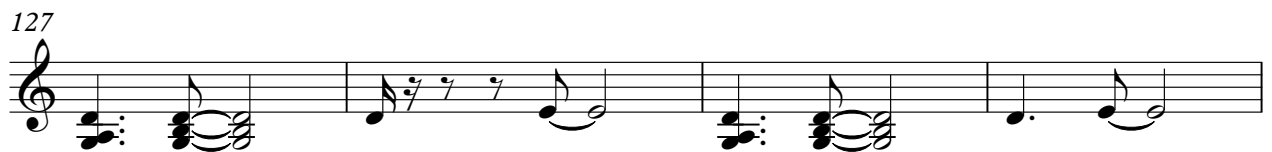

131

Jeanne Mas - Rouge Et Noir 2

Solo

♩ = 120,000000

3

6

8

37

47

50

54

57

60

63

65

16

Jeanne Mas - Rouge Et Noir 2

Solo

♩ = 120,000000

3

7

10

50

62

65

33

100

103

105

8

115

118

121

124

127

130

133

Jeanne Mas - Rouge Et Noir 2

Solo

♩ = 120,000000

3

8

14

19

24

30

35

40

45

50

V.S.

54

58

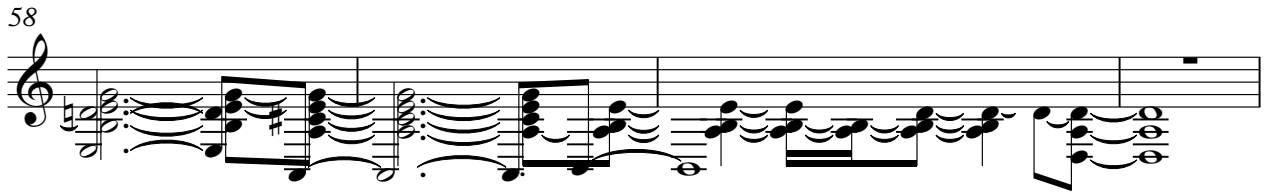

62

67

72

77

82

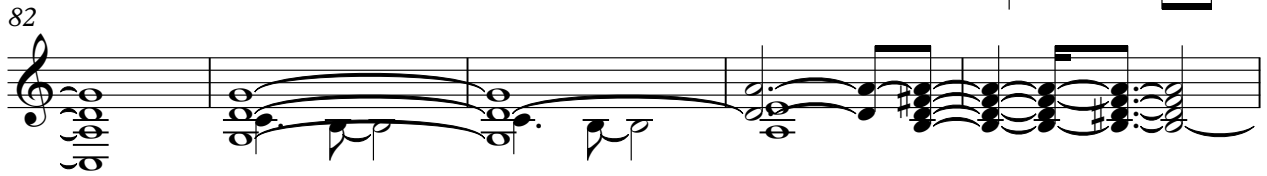

87

91

96

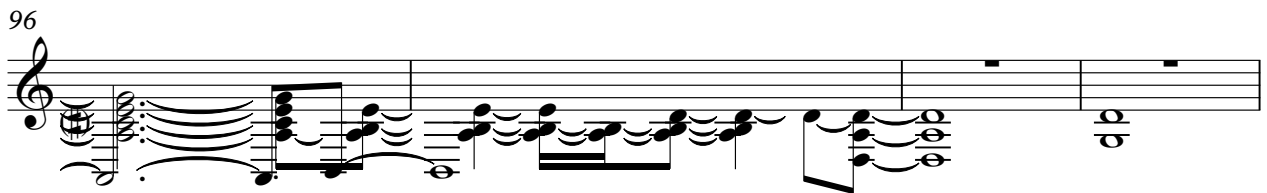

100

106

111

115

122

128

132
