

Jeanne Mas - Rouge Et Noir

♩ = 120,000000

Descant Recorder

Percussion

Electric Guitar

Synth Bass

Lead 1 (Square)

Lead 4 (Chiff)

FX 5 (Brightness)

Violoncello

♩ = 120,000000

5

D. Rec.

Lead 1

Lead 4

Vc.

7

D. Rec.

Perc.

S. Bass

Lead 1

Lead 4

FX 5

Vc.

10

D. Rec.

mélodie

Perc.

S. Bass

Lead 1

FX 5

Vc.

13

mélodie

Perc.

S. Bass

Lead 1

Vc.

16

mélodie

Perc.

S. Bass

Lead 1

Vc.

19

mélodie

Perc.

S. Bass

Lead 1

Vc.

22

mélodie

Perc.

S. Bass

Lead 1

Vc.

24

mélodie

Perc.

S. Bass

Lead 1

Vc.

26

mélodie

Perc.

E. Gtr.

S. Bass

Lead 1

Vc.

27

28

Perc.

E. Gtr.

Vc.

29

29

mélodie

Perc.

E. Gtr.

S. Bass

Lead 1

Vc.

30

31

mélodie

Perc.

E. Gtr.

S. Bass

Lead 1

Vc.

32

mélodie

Perc.

E. Gtr.

S. Bass

Lead 1

Vc.

34

mélodie

Perc.

E. Gtr.

S. Bass

Lead 1

Vc.

36

mélodie

Perc.

E. Gtr.

S. Bass

Lead 1

Vc.

38

mélodie

Perc.

E. Gtr.

S. Bass

Lead 1

Vc.

40

mélodie

Perc.

E. Gtr.

S. Bass

Lead 1

Vc.

42

mélodie

Perc.

E. Gtr.

S. Bass

Lead 1

Vc.

44

mélodie

Perc.

E. Gtr.

S. Bass

Lead 1

Lead 4

Vc.

46

mélodie

Perc.

E. Gtr.

S. Bass

Lead 4

FX 5

Vc.

48

mélodie

Perc.

E. Gtr.

S. Bass

Lead 4

FX 5

Vc.

50

mélodie

Perc.

E. Gtr.

S. Bass

Lead 4

FX 5

Vc.

52

mélodie

Perc.

E. Gtr.

S. Bass

Lead 4

FX 5

Vc.

54

mélodie

Perc.

E. Gtr.

S. Bass

Lead 4

FX 5

Vc.

56

mélodie

Perc.

E. Gtr.

S. Bass

Lead 4

FX 5

Vc.

58

mélodie

Perc.

E. Gtr.

S. Bass

Lead 4

FX 5

Vc.

60

mélodie

Perc.

E. Gtr.

S. Bass

Lead 4

FX 5

Vc.

62

D. Rec.  
E. Gtr.  
Lead 1  
Lead 4  
Vc.

64

D. Rec.  
Perc.  
E. Gtr.  
Lead 1  
Lead 4  
Vc.

66

mélodie

Perc.

E. Gtr.

S. Bass

Lead 1

Vc.

68

mélodie

Perc.

E. Gtr.

S. Bass

Lead 1

Vc.

69

mélodie

Perc.

E. Gtr.

S. Bass

Lead 1

Vc.

71

mélodie

Perc.

E. Gtr.

S. Bass

Lead 1

Vc.

72

mélodie

Perc.

E. Gtr.

S. Bass

Lead 1

Vc.

74

mélodie

Perc.

E. Gtr.

S. Bass

Lead 1

Vc.

76

mélodie

Perc.

E. Gtr.

S. Bass

Lead 1

Vc.

78

mélodie

Perc.

E. Gtr.

S. Bass

Lead 1

Vc.

79

mélodie

Perc.

E. Gtr.

S. Bass

Lead 1

Vc.

81

mélodie

Perc.

E. Gtr.

S. Bass

Lead 1

Lead 4

Vc.

83

mélodie

Perc.

E. Gtr.

S. Bass

Lead 4

FX 5

Vc.

85

mélodie

Perc.

E. Gtr.

S. Bass

Lead 4

FX 5

Vc.

87

mélodie

Perc.

E. Gtr.

S. Bass

Lead 4

FX 5

Vc.

89

mélodie

Perc.

E. Gtr.

S. Bass

Lead 4

FX 5

Vc.

91

mélodie

Perc.

E. Gtr.

S. Bass

Lead 4

FX 5

Vc.

93

mélodie

Perc.

E. Gtr.

S. Bass

Lead 4

FX 5

Vc.

95

mélodie

Perc.

E. Gtr.

S. Bass

Lead 4

FX 5

Vc.

97

mélodie

Perc.

E. Gtr.

S. Bass

Lead 4

FX 5

Vc.

99

D. Rec.

Perc.

E. Gtr.

S. Bass

Lead 1

FX 5

Vc.

101

D. Rec.

Perc.

E. Gtr.

S. Bass

Lead 1

FX 5

Vc.

103

D. Rec.  
Perc.  
E. Gtr.  
S. Bass  
Lead 1  
FX 5  
Vc.

105

D. Rec.  
mélodie  
Perc.  
E. Gtr.  
S. Bass  
Lead 1  
FX 5  
Vc.

107

mélodie

Perc.

E. Gtr.

S. Bass

Lead 4

FX 5

Vc.

109

mélodie

Perc.

E. Gtr.

S. Bass

Lead 4

FX 5

Vc.

111

mélodie

Perc.

E. Gtr.

S. Bass

Lead 4

FX 5

Vc.

113

mélodie

Perc.

E. Gtr.

S. Bass

Lead 4

FX 5

Vc.

115

D. Rec.

mélodie

Perc.

E. Gtr.

S. Bass

Lead 1

FX 5

Vc.

117

D. Rec.

mélodie

Perc.

E. Gtr.

S. Bass

Lead 1

FX 5

Vc.

119

D. Rec.  
mélodie

Perc.

E. Gtr.  
S. Bass

Lead 1  
FX 5  
Vc.

121

D. Rec.  
mélodie

Perc.

E. Gtr.  
S. Bass

Lead 1  
FX 5  
Vc.

123

D. Rec.  
mélodie

Perc.

E. Gtr.  
S. Bass

Lead 1  
FX 5  
Vc.

125

D. Rec.  
mélodie

Perc.

E. Gtr.  
S. Bass

Lead 1  
FX 5  
Vc.

127

D. Rec.

mélodie

Perc.

E. Gtr.

S. Bass

Lead 1

Lead 4

FX 5

Vc.

129

D. Rec.

mélodie

Perc.

E. Gtr.

S. Bass

Lead 1

Lead 4

FX 5

Vc.

131

D. Rec.

mélodie

Perc.

E. Gtr.

S. Bass

Lead 1

Lead 4

FX 5

Vc.

133

D. Rec.

mélodie

Perc.

E. Gtr.

S. Bass

Lead 1

Lead 4

FX 5

Vc.

Descant Recorder

Jeanne Mas - Rouge Et Noir

$\text{♩} = 120,000000$

**3**

7

10 **50**

62

65 **33**

100

103

105 **8**

115

118

121

124

127

130

133

mélodie

Jeanne Mas - Rouge Et Noir

♩ = 120,000000

11

15

20

23

26

31

35

39

43

47

V.S.

92

96

106

110

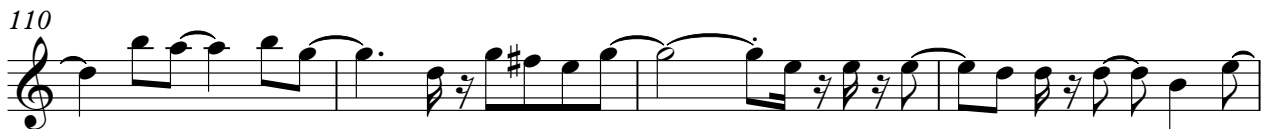

114

119

124

129

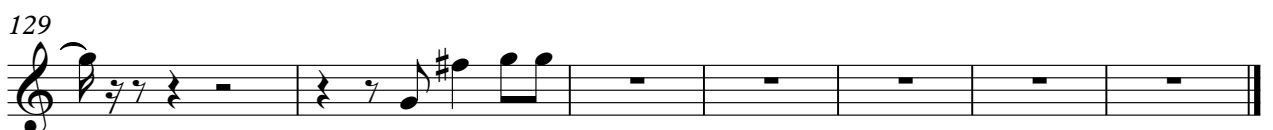

# Jeanne Mas - Rouge Et Noir

## Percussion

♩ = 120,000000  
**6**

10

14

18

22

26

30

34

38

42

V.S.

Percussion

46

50

54

58

62

**3**

68

72

76

80

84

Percussion

88

91

95

99

103

107

111

115

119

123

V.S.

4

Percussion

127

131

133

Electric Guitar

Jeanne Mas - Rouge Et Noir

♩ = 120,000000

26

28

29

30

31

32

33

34

35

36

V.S.

38

40

41

42

43

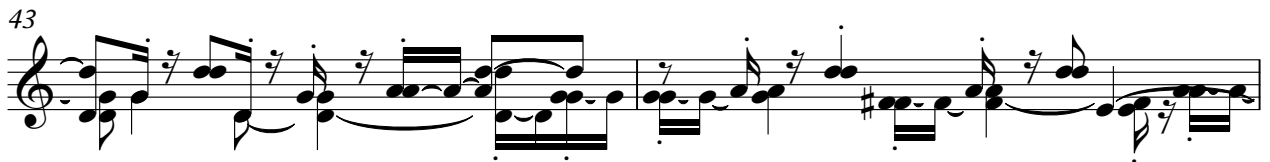

45

46

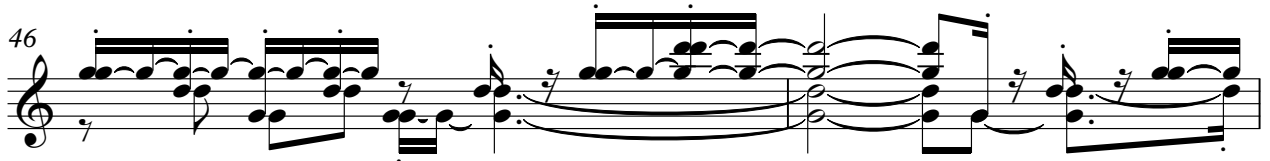

48

50

52

Electric Guitar

54

56

58

60

62

64

66

68

69

70

71

72

73

75

77

78

79

80

82

83

85

87

89

91

93

95

97

99

101

103

V.S.

105

107

109

111

113

115

117

119

121

123

125

127

129

131

133

134

Synth Bass

Jeanne Mas - Rouge Et Noir

♩ = 120,000000  
7

12

17

22

28

34

39

42

2

Synth Bass

46

49

52

55

58

61

69

74

79

84

Synth Bass

87

90

93

96

100

105

109

112

116

121

3

V.S.

4

126

Synth Bass

131

Lead 1 (Square)

Jeanne Mas - Rouge Et Noir

♩ = 120,000000

3

V.S.

Lead 1 (Square)

Lead 1 (Square)

Lead 1 (Square)

127

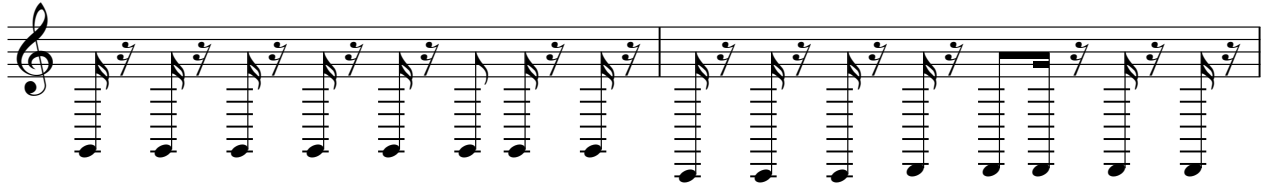

129

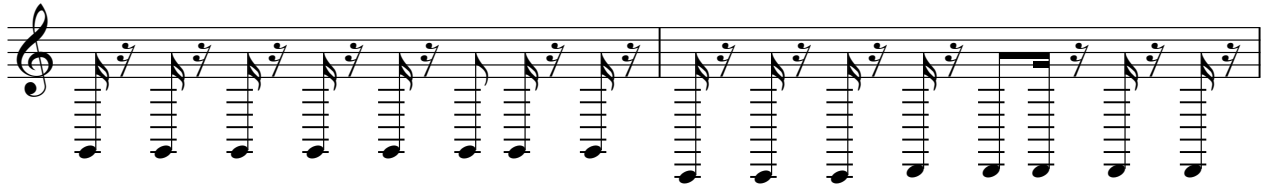

131

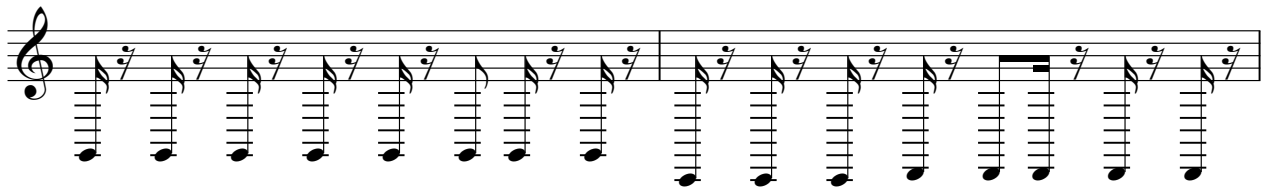

133

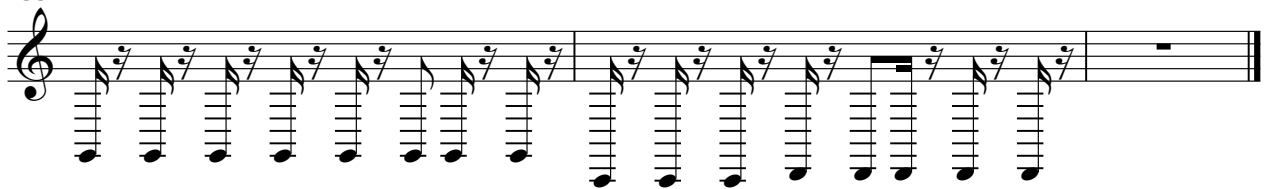

Lead 4 (Chiff)

Jeanne Mas - Rouge Et Noir

♩ = 120,000000

3

6

8

37

47

50

54

57

60

63

65

16

Lead 4 (Chiff)

♩ = 120,000000

7

12 34

48

52

56

60 21

83

87

90

94

98

103

108

112

117

122

127

131

Violoncello

Jeanne Mas - Rouge Et Noir

♩ = 120,000000  
3

8

14

19

24

30

35

40

45

50

V.S.

Violoncello

54

58

62

67

72

77

82

87

91

96

Violoncello

100

106

111

115

122

128

132
