

Faith Hill - But I Will

♩ = 89,999954

HARMONICA

DRUMS

ACOUSTIC GUITAR

JAZZ GUITAR

MELODY

ACOUSTIC BASS

ELEC BASS1

ELEC BASS2

GUITAR STEEL

FIDDLE

PIANO 1

PIANO 2

6

DRUMS

ACOUSTIC GUITAR

MELODY

ACOUSTIC BASS

ELEC BASS1

PIANO 1

PIANO 2

10

DRUMS

ACOUSTIC GUITAR

MELODY

ACOUSTIC BASS

ELEC BASS1

PIANO 1

PIANO 2

14

DRUMS

ACOUSTIC GUITAR

JAZZ GUITAR

MELODY

ACOUSTIC BASS

ELEC BASS1

GUITAR STEEL

PIANO 1

PIANO 2

17

DRUMS

ACOUSTIC GUITAR

JAZZ GUITAR

MELODY

ACOUSTIC BASS

ELEC BASS1

GUITAR STEEL

PIANO 1

PIANO 2

21

DRUMS

ACOUSTIC GUITAR

JAZZ GUITAR

MELODY

ACOUSTIC BASS

ELEC BASS1

ELEC BASS2

GUITAR STEEL

PIANO 1

PIANO 2

24

DRUMS

ACOUSTIC GUITAR

JAZZ GUITAR

MELODY

ACOUSTIC BASS

ELEC BASS1

ELEC BASS2

GUITAR STEEL

PIANO 1

PIANO 2

27

DRUMS

ACOUSTIC GUITAR

JAZZ GUITAR

MELODY

ACOUSTIC BASS

ELEC BASS1

GUITAR STEEL

PIANO 1

PIANO 2

30

DRUMS

ACOUSTIC GUITAR

JAZZ GUITAR

MELODY

ACOUSTIC BASS

ELEC BASS1

GUITAR STEEL

PIANO 1

PIANO 2

33

HARMONICA

DRUMS

ACOUSTIC GUITAR

JAZZ GUITAR

MELODY

ACOUSTIC BASS

ELEC BASS1

ELEC BASS2

GUITAR STEEL

PIANO 1

PIANO 2

37

HARMONICA

DRUMS

ACOUSTIC GUITAR

JAZZ GUITAR

MELODY

ACOUSTIC BASS

ELEC BASS1

ELEC BASS2

GUITAR STEEL

PIANO 1

PIANO 2

41

DRUMS

ACOUSTIC GUITAR

MELODY

ACOUSTIC BASS

ELEC BASS1

FIDDLE

PIANO 1

PIANO 2

45 7

DRUMS

ACOUSTIC GUITAR

MELODY

ACOUSTIC BASS

ELEC BASS1

FIDDLE

PIANO 1

PIANO 2

49

DRUMS

ACOUSTIC GUITAR

MELODY

ACOUSTIC BASS

ELEC BASS1

FIDDLE

PIANO 1

PIANO 2

52

DRUMS

ACOUSTIC GUITAR

MELODY

ACOUSTIC BASS

ELEC BASS1

ELEC BASS2

FIDDLE

PIANO 1

PIANO 2

56

DRUMS

ACOUSTIC GUITAR

JAZZ GUITAR

MELODY

ACOUSTIC BASS

ELEC BASS1

ELEC BASS2

GUITAR STEEL

PIANO 1

PIANO 2

59

DRUMS

ACOUSTIC GUITAR

JAZZ GUITAR

MELODY

ACOUSTIC BASS

ELEC BASS1

ELEC BASS2

GUITAR STEEL

PIANO 1

PIANO 2

62

DRUMS

ACOUSTIC GUITAR

JAZZ GUITAR

MELODY

ACOUSTIC BASS

ELEC BASS1

GUITAR STEEL

PIANO 1

PIANO 2

65

DRUMS

ACOUSTIC GUITAR

JAZZ GUITAR

MELODY

ACOUSTIC BASS

ELEC BASS1

ELEC BASS2

GUITAR STEEL

PIANO 1

PIANO 2

68

HARMONICA

DRUMS

ACOUSTIC GUITAR

JAZZ GUITAR

MELODY

ACOUSTIC BASS

ELEC BASS1

ELEC BASS2

GUITAR STEEL

FIDDLE

PIANO 1

PIANO 2

71

HARMONICA

DRUMS

ACOUSTIC GUITAR

JAZZ GUITAR

MELODY

ACOUSTIC BASS

ELEC BASS1

GUITAR STEEL

FIDDLE

PIANO 1

PIANO 2

74

DRUMS

ACOUSTIC GUITAR

JAZZ GUITAR

MELODY

ACOUSTIC BASS

ELEC BASS1

ELEC BASS2

GUITAR STEEL

FIDDLE

PIANO 1

PIANO 2

77

HARMONICA

DRUMS

ACOUSTIC GUITAR

JAZZ GUITAR

MELODY

ACOUSTIC BASS

ELEC BASS1

ELEC BASS2

GUITAR STEEL

FIDDLE

PIANO 1

PIANO 2

0 2 2 0 0 0 0 2 0 0 0 0 4 2 0

6 4 4 5 5 4 2 0

3

1

1

HARMONICA

Faith Hill - But I Will

♩ = 89,999954

30

37

28

70

6 1

DRUMS

Faith Hill - But I Will

♩ = 89,999954

7/4

7

13

17

21

25

29

33

38

42

V.S.

DRUMS

46

50

54

58

62

66

70

74

77

Faith Hill - But I Will

ACOUSTIC GUITAR

♩ = 89,999954

5

T A B

D A G D A D

9

T A B

13

T A B

16

T A B

19

T A B

22

T A B

24

T A B

27

T A B

30

T A B

33

T A B

V.S.

2
33

ACOUSTIC GUITAR

33

T	0	0	0	0	0	4	4	4	4	4	4	2	2
A	4	2	2	2	0	0	5	5	5	0	5	5	4
B	5	0	0	0	0	4	2	0	2	2	2	6	2
	5												

36

36

T	0	0	4	0	0	2	4	2	2	0	0	4	2	2
A	0	0	0	4	0	2	0	0	0	0	0	4	2	0
B	0	0	0	4	0	0	0	0	0	0	4	0	0	0

40

40

T	0	0	4	0	0	4	3	0	4	3	4	2	5	0	2	5	5	2
A	0	0	0	0	0	0	0	0	0	0	0	0	0	0	0	0	0	0
B	0	0	0	0	0	0	0	0	0	0	0	0	0	0	0	0	0	0
													5	5	5	5	5	5

44

44

T	0	2	2	4	2	2	2	0	0	0	4	0	0	4
A	0	2	2	2	2	2	2	0	0	0	0	0	0	0
B	0	0	0	0	0	0	0	0	0	0	0	0	0	0

47

47

T	0	2	2	2	7	0	0	7	4	0	0	0	3	7	7	4	2	7	4	0
A	2	7	6	6	0	0	0	0	0	0	0	0	5	0	0	5	0	0	0	0
B	0	0	0	0	0	0	0	0	0	0	0	0	0	0	0	0	0	0	0	0

50

50

T	0	0	0	0	5	0	2	2	2	2	2	2	2	0	5	0
A	0	0	0	0	0	0	2	2	2	1	2	2	1	0	2	0
B	5	5	5	5	5	5	2	2	2	2	2	2	2	0	5	0

53

53

T	0	4	2	2	4	0	0	4	0	0	4	4	0	0	4
A	2	2	2	0	0	0	0	0	0	0	0	0	0	0	0
B	0	0	0	0	0	0	0	0	0	0	0	0	0	0	0

56

56

T	2	2	2	2	2	2	2	2	2	2	2	2	2	2	2	2	2	2	2	2
A	4	4	4	4	4	4	4	4	4	4	4	4	4	4	4	4	4	4	4	4
B	0	2	2	2	2	2	2	2	2	2	2	2	2	2	2	2	2	2	2	2

58

58

T	4	4	4	4	4	4	0	0	4	4	4	4	4	4	4	4	4	4	4	4
A	0	5	5	5	5	5	5	0	0	5	5	5	5	5	5	5	5	5	5	5
B	0	2	2	2	2	2	2	0	0	2	2	2	2	2	2	2	2	2	2	2

61

61

T	4	4	4	4	4	4	0	0	0	5	5	5	0	2	2	2	0	2	2	2
A	4	4	4	4	4	4	0	0	0	4	4	4	0	4	4	4	0	4	4	4
B	4	4	4	4	4	4	0	0	0	5	5	5	0	0	0	0	0	0	0	0

ACOUSTIC GUITAR

64

T	4	4	4	4	4	4	4	4	4	4	0	4	4	0	2	0	0	0	0	0
A	5	5	5	5	5	5	5	0	0	0	0	0	0	2	5	2	2	2	2	2
B	0							0						0	4	0	0	0	0	0
															5					

67

T	0	0	0	0				0	4	4	4	4	4	4			2	2	
A	4	2	2	2	0			0	5	5	5	5	0	5	5		0	4	4
B	5				4	2		0									6	2	2

70

T	0	0	4	4	0	0	0	0	4	4	4	4	4	4	4		4	4	4	4
A	0	0						0	5	5	5	5	5	5	5		5	5	5	5
B	0	0						0	2	2	2	2	2	2	2		0	2	2	2

73

T	4	4	4	0	4	4		0	2	0	0	0	0	0		0	0	0	0	
A	0	5	5	5	0	5		0	5	2	2	2	2	2		4	2	2	2	
B	0				5	5		0	4	0	0	0	0	0		5	0	0	0	
									5										4	2

76

T	0		4	4	4	4	4	4			2	2	
A	0		2	2	2		2	2			6	2	2
B	0										0		

78

T			0	2	0					0		
A	0	0			0		0	0		4	2	
B	5						5			4	5	0

JAZZ GUITAR

Faith Hill - But I Will

♩ = 89,999954

9

14

14

21

2

28

28

34

17

56

56

58

2

2

JAZZ GUITAR

62

66

70

75

Faith Hill - But I Will

MELODY

♩ = 89,999954

4

9

14

19

24

29

34

2

40

45

50

MELODY

56

61

65

71

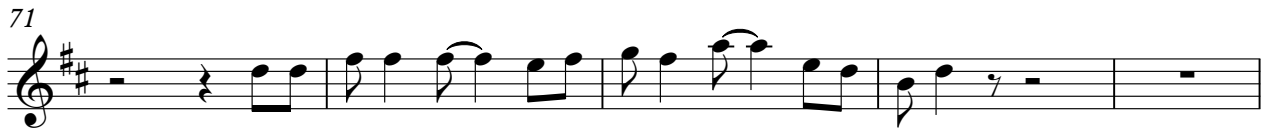

76

ACOUSTIC BASS

Faith Hill - But I Will

♩ = 89,999954

8

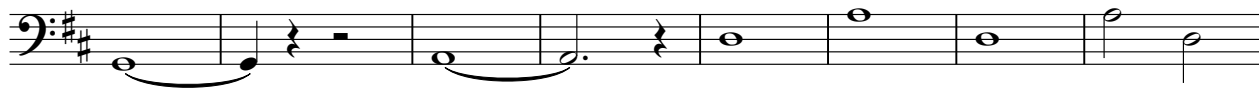

16

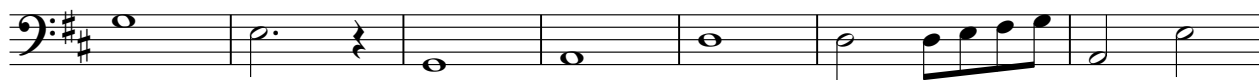

23

29

35

41

47

53

59

V.S.

2

ACOUSTIC BASS

65

72

77

ELEC BASS1

Faith Hill - But I Will

♩ = 89,999954

8

16

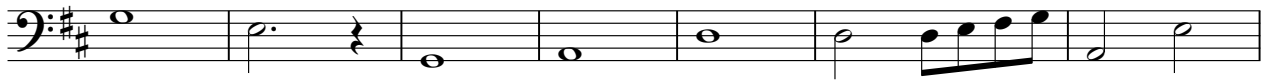

23

29

35

41

47

53

59

V.S.

2

ELEC BASS1

65

72

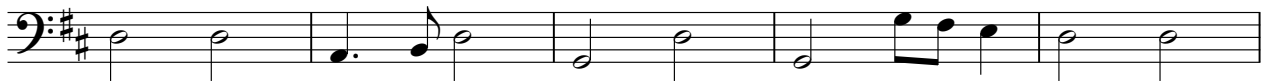

77

♩ = 89,999954

2 15

21

27

6

37

15

56

6

67

5

76

2

GUITAR STEEL

Faith Hill - But I Will

♩ = 89,999954

9

15

9

22

2

29

2

35

17

56

2

58

2

GUITAR STEEL

62

66

70

75

FIDDLE

Faith Hill - But I Will

♩ = 89,999954

40

45

50

56

14

75

PIANO 1

Faith Hill - But I Will

♩ = 89,999954

V.S.

PIANO 1

75

78

PIANO 2

Faith Hill - But I Will

♩ = 89,999954

8

14

19

28

37

44

49

55

64

2

PIANO 2

73

2

78

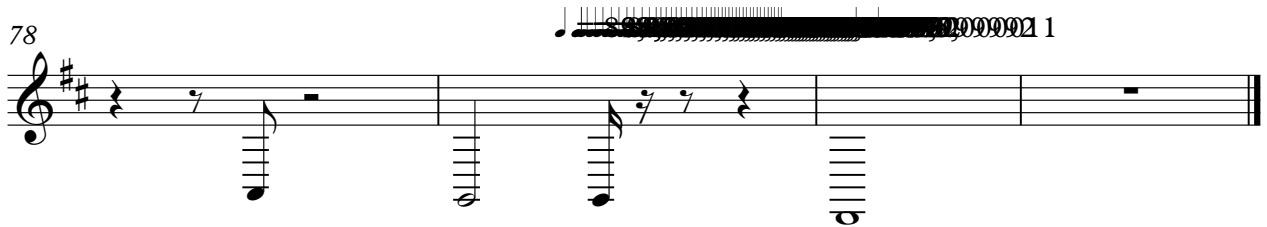
