

Jeanne Moreau - J'ai La Mmoire Qui Flanche 2

♩ = 186,000366

Clarinet in Bb

Alto Saxophone

Chant

Jazz Guitar

Kora

Acoustic Bass

♩ = 186,000366

Viola

Solo

4

Chant

A. Bass

7

Chant

A. Bass

10

Chant

Kora

A. Bass

12

Chant

Kora

A. Bass

14

Chant

Kora

A. Bass

16

Chant

Kora

A. Bass

18

Chant

Kora

A. Bass

20

Chant

Kora

A. Bass

28

Chant

Kora

A. Bass

Chant: Treble clef, melodic line with a slur over measures 28-29.

Kora: Treble clef, complex rhythmic accompaniment with many sixteenth notes.

A. Bass: Bass clef, simple bass line with a few notes.

30

Chant

Kora

A. Bass

Chant: Treble clef, melodic line with a slur and a triplet of eighth notes in measure 30.

Kora: Treble clef, complex rhythmic accompaniment with many sixteenth notes.

A. Bass: Bass clef, simple bass line with a few notes.

32

Chant

J. Gtr.

Kora

A. Bass

Solo

34

Chant

J. Gtr.

Kora

A. Bass

Solo

36

Chant

J. Gtr.

Kora

A. Bass

Solo

37

Chant

J. Gtr.

Kora

A. Bass

Solo

38

Chant

J. Gtr.

Kora

A. Bass

Solo

40

Chant

J. Gtr.

Kora

A. Bass

Solo

41

Chant

J. Gtr.

Kora

A. Bass

Solo

42

Chant

J. Gtr.

Kora

A. Bass

Solo

43

Chant

J. Gtr.

Kora

A. Bass

Solo

44

Chant

J. Gtr.

Kora

A. Bass

Solo

45

Chant

J. Gtr.

Kora

A. Bass

Solo

46

Chant

J. Gtr.

Kora

A. Bass

Solo

47

Chant

J. Gtr.

Kora

A. Bass

Solo

48

Chant

J. Gtr.

Kora

A. Bass

Solo

50

Cl.

Chant

J. Gtr.

Kora

A. Bass

52

Cl.

Chant

J. Gtr.

Kora

A. Bass

54

Cl.

Chant

J. Gtr.

Kora

A. Bass

56

Cl.

Chant

J. Gtr.

Kora

A. Bass

58

Cl.

Chant

J. Gtr.

Kora

A. Bass

60

Cl.

Chant

J. Gtr.

Kora

A. Bass

61

Cl.

Chant

J. Gtr.

Kora

A. Bass

63

Cl.

Chant

J. Gtr.

Kora

A. Bass

65

Cl.

Chant

J. Gtr.

Kora

A. Bass

Solo

67

Cl.

Chant

J. Gtr.

Kora

A. Bass

Solo

69

Cl.

Chant

J. Gtr.

Kora

A. Bass

Solo

71

Cl.

Chant

J. Gtr.

Kora

A. Bass

Solo

73

Cl.

Chant

J. Gtr.

Kora

A. Bass

Solo

75

Cl.

Chant

J. Gtr.

Kora

A. Bass

Solo

76

Cl.

Chant

J. Gtr.

Kora

A. Bass

Solo

77

Cl.

Chant

J. Gtr.

Kora

A. Bass

Solo

79

Cl.

Chant

J. Gtr.

Kora

A. Bass

Solo

2/4

2/4

2/4

2/4

2/4

2/4

2/4

2/4

81 $\text{♩} = 70,000069$ $\text{♩} = 120,000000$

Cl.

Alto Sax.

Chant

J. Gtr.

Kora

A. Bass

Vla.

Solo

$\text{♩} = 70,000069$ $\text{♩} = 120,000000$

84

Alto Sax.

Chant

J. Gtr.

Kora

A. Bass

Vla.

86

Alto Sax.

Chant

J. Gtr.

Kora

A. Bass

Vla.

88

Alto Sax.

Chant

J. Gtr.

Kora

A. Bass

Vla.

90

Alto Sax.

Chant

J. Gtr.

Kora

A. Bass

Vla.

92

Alto Sax.
Chant
J. Gtr.
Kora
A. Bass
Vla.

94

Alto Sax.
Chant
J. Gtr.
Kora
A. Bass
Vla.

96

Alto Sax.

Chant

J. Gtr.

Kora

A. Bass

Vla.

98 ♩ = 146,000320

♩ = 186,000366

Alto Sax.

Chant

J. Gtr.

Kora

A. Bass

Vla.

Solo

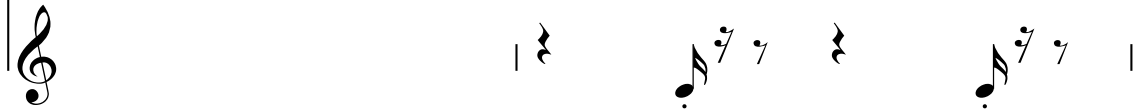

♩ = 146,000320

♩ = 186,000366

100

Chant

J. Gtr.

Kora

A. Bass

102

Chant

J. Gtr.

Kora

A. Bass

104

Chant

J. Gtr.

Kora

A. Bass

105

Chant

J. Gtr.

Kora

A. Bass

Jeanne Moreau - J'ai La Mmoire Qui Flanche 2

Clarinet in B \flat

$\text{♩} = 186,000366$

49

52

55

59

63

67

71

75

$\text{♩} = 70,000069$

79

$\text{♩} = 120,000000$ **15** $\text{♩} = 146,000320$ $\text{♩} = 186,000366$ **8**

Alto Saxophone

Jeanne Moreau - J'ai La Mmoire Qui Flanche 2

♩ = 186,000366 **80** ♩ = 70,000069 ♩ = 120,000000

85

88

91

95

97 ♩ = 146,000320 ♩ = 186,000366 **8**

Jeanne Moreau - J'ai La Mmoire Qui Flanche 2

Chant

♩ = 186,000366

6

11

16

20

25

30

34

38

43

V.S.

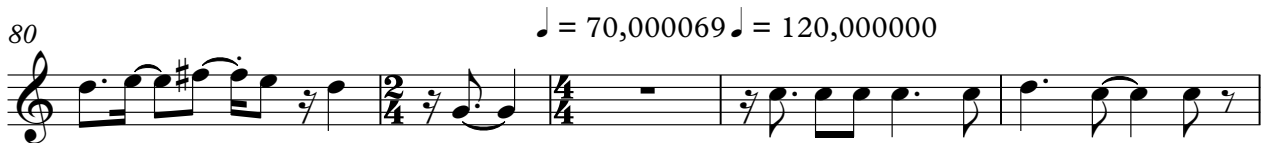
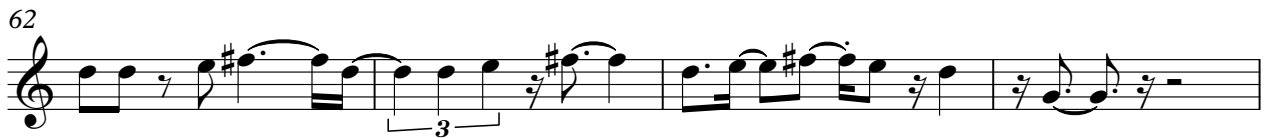

Chant

3

95

♩ = 146,000320 ♩ = 186,000366

100

104

♩ = 186,000366

32

38

42

45

48

54

59

62

66

73

76

79

$\text{♩} = 70,000069$ $\text{♩} = 120,000000$

84

88

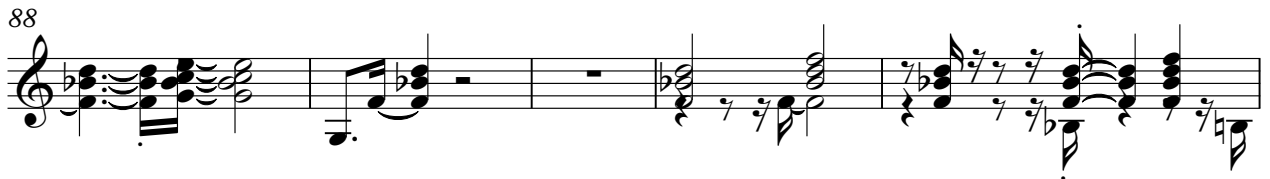

93

98

$\text{♩} = 146,000320$ $\text{♩} = 186,000366$

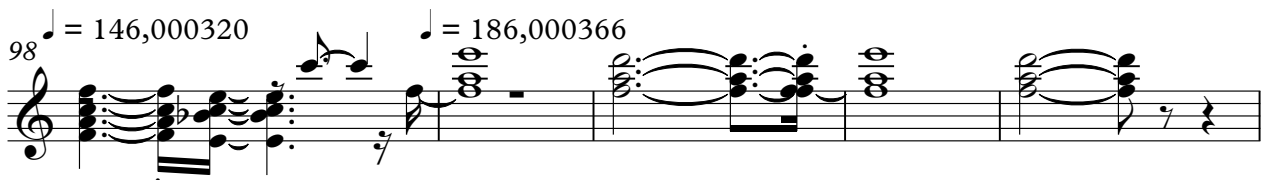

103

Jeanne Moreau - J'ai La Mmoire Qui Flanche 2

Kora

♩ = 186,000366

V.S.

63

66

69

72

75

78

81

$\text{♩} = 70,000069$ $\text{♩} = 120,000000$

85

88

90

4

Kora

93

97

$\text{♩} = 146,000320$ $\text{♩} = 186,000366$

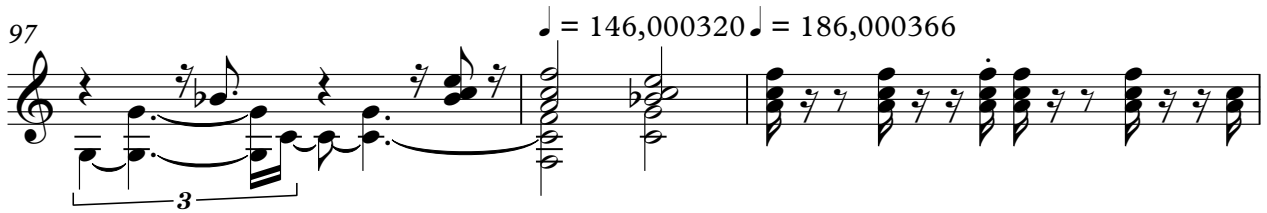

100

103

105

Jeanne Moreau - J'ai La Mmoire Qui Flanche 2

Acoustic Bass

♩ = 186,000366

V.S.

60

66

72

78

♩ = 70,000069 ♩ = 120,000000

86

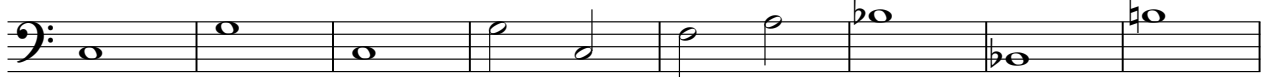

94

♩ = 146,000320 ♩ = 186,000366

101

104

Viola

Jeanne Moreau - J'ai La Mmoire Qui Flanche 2

♩ = 186,000366 **80** ♩ = 70,000069 ♩ = 120,000000

80

87

87

94

♩ = 146,000320 ♩ = 186,000366

8

94

Jeanne Moreau - J'ai La Mmoire Qui Flanche 2

Solo

♩ = 186,000366

32

36

40

43

46

49

15

67

71

75

78

V.S.

2

82 ♪ = 70,000069 ♪ = 120,000000 **15** Solo ♪ = 146,000320 ♪ = 186,000366 **7**

[No instrument (barlines shown)] Jeanne Moreau - J'ai La Mmoire Qui Flanche 2

$\text{♩} = 186,000366$

[No instrument (barlines shown)]

3

♪ = 70,000069 ♪ = 120,000000 ♪ = 146,000320 ♪ = 186,000366

