

0.0"
1.1,00
studiovirtual@ig.com.br - http://studiovirtualmidi.cjb.net - Tel:(31)3352-7444

♩ = 107,999916 ♩ = 107,999916

Alto Saxophone

Percussion

Kora

Electric Bass

Bandoneon

Bandoneon

Orchestra Hit

studiovirtual@ig.com.br Tel:(31)3352-7444

4

Perc.

Band.

http://studiovirtualmidi.cjb.net

Tel:(31)3352-7444 http://studiovirtualmidi.cjb.net

8

Alto Sax.

Perc.

Kora

E. Bass

Band.

Band.

Orch. Hit

Tel:(31)3357444

11

Alto Sax.

Perc.

Kora

E. Bass

Band.

Orch. Hit

14

Alto Sax.

Perc.

Kora

E. Bass

Band.

Orch. Hit

6

17

Alto Sax.

Perc.

Kora

E. Bass

Band.

Orch. Hit

6

6

20

Alto Sax.

Perc.

Kora

E. Bass

Band.

Orch. Hit

23

Alto Sax.

Perc.

Kora

E. Bass

Band.

Orch. Hit

26

Perc.

Kora

E. Bass

Band.

Orch. Hit

29

Perc.

Kora

E. Bass

Band.

Orch. Hit

32

Perc.

Kora

E. Bass

Band.

Orch. Hit

35

Perc.

Kora

E. Bass

Band.

Orch. Hit

38

Perc.

Kora

E. Bass

Band.

Orch. Hit

41

Perc.

Kora

E. Bass

Band.

Orch. Hit

44

Perc.

Kora

E. Bass

Band.

Orch. Hit

47

Perc.

Kora

E. Bass

Band.

Orch. Hit

50

Perc.

Kora

E. Bass

Band.

Orch. Hit

53

Alto Sax.

Perc.

Kora

E. Bass

Band.

Orch. Hit

56

Alto Sax.

Perc.

Kora

E. Bass

Band.

59

Alto Sax.

Perc.

Kora

E. Bass

Band.

62

Alto Sax.

Perc.

Kora

E. Bass

Band.

65

Alto Sax.

Perc.

Kora

E. Bass

Band.

68

Alto Sax.

Perc.

Kora

E. Bass

Band.

71

Alto Sax.

Perc.

Kora

E. Bass

Band.

74

Alto Sax.

Perc.

Kora

E. Bass

Band.

77

Alto Sax.

Perc.

Kora

E. Bass

Band.

80

Alto Sax.

Perc.

Kora

E. Bass

Band.

Orch. Hit

83

Alto Sax.

Perc.

Kora

E. Bass

Band.

Orch. Hit

86

Alto Sax.

Perc.

Kora

E. Bass

Band.

Orch. Hit

89

Alto Sax.

Perc.

Kora

E. Bass

Orch. Hit

92

Alto Sax.

Perc.

Kora

E. Bass

Orch. Hit

95

Alto Sax.

Perc.

Kora

E. Bass

Band.

Orch. Hit

98

Perc.

Kora

E. Bass

Band.

Orch. Hit

101

Perc.

Kora

E. Bass

Band.

Orch. Hit

104

Perc.

Kora

E. Bass

Band.

Orch. Hit

107

Perc.

Kora

E. Bass

Band.

Orch. Hit

110

Alto Sax.

Perc.

Kora

E. Bass

Band.

Orch. Hit

113

Alto Sax.

Perc.

Kora

E. Bass

Orch. Hit

116

Alto Sax.

Perc.

Kora

E. Bass

Orch. Hit

119

Alto Sax.

Perc.

Kora

E. Bass

Orch. Hit

122

Alto Sax.

Perc.

Kora

E. Bass

Orch. Hit

125

Alto Sax.

Perc.

Kora

E. Bass

Orch. Hit

128

Alto Sax.

Perc.

Kora

E. Bass

Band.

Orch. Hit

131

Alto Sax.

Perc.

Kora

E. Bass

Band.

Orch. Hit

134

Alto Sax.
Perc.
Kora
E. Bass
Band.
Orch. Hit

137

Alto Sax.
Perc.
Kora
E. Bass
Band.
Orch. Hit

140

Alto Sax.

Perc.

Kora

E. Bass

Band.

Orch. Hit

143

Alto Sax.

Perc.

Kora

E. Bass

Band.

Orch. Hit

146

Alto Sax.

Perc.

Kora

E. Bass

Band.

Orch. Hit

149

Alto Sax.

Perc.

Kora

E. Bass

Band.

Orch. Hit

152

Alto Sax.

Perc.

Kora

E. Bass

Band.

Orch. Hit

155

Alto Sax.

Perc.

Kora

E. Bass

Band.

Orch. Hit

158

Alto Sax.

Perc.

Kora

E. Bass

Band.

Orch. Hit

6

161

Alto Sax.

Perc.

Kora

E. Bass

Band.

Orch. Hit

6

3

164

Alto Sax.

Perc.

Kora

E. Bass

Band.

Orch. Hit

167

Alto Sax.

Perc.

Kora

E. Bass

Band.

Orch. Hit

170

Alto Sax.

Perc.

Kora

E. Bass

Band.

Orch. Hit

172

Alto Sax.

Perc.

Kora

E. Bass

Band.

Orch. Hit

Alto Saxophone

♩ = 107,999916 ♩ = 107,999916

7

13

21

31

58

65

72

79

87

92

16

Alto Saxophone

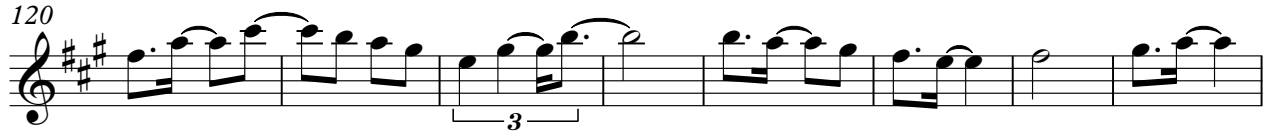

Percussion

♩ = 107,999916 ♩ = 107,999916

4

9

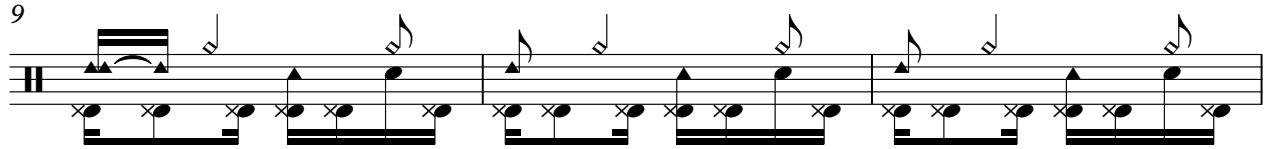

12

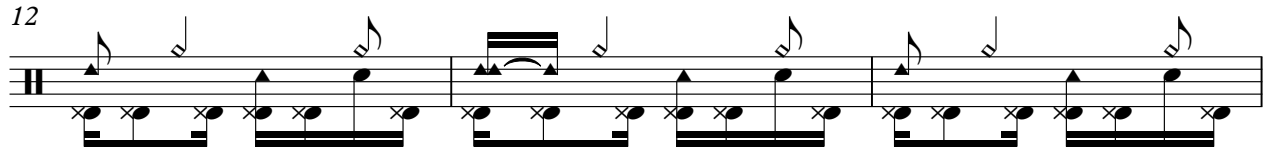

15

6

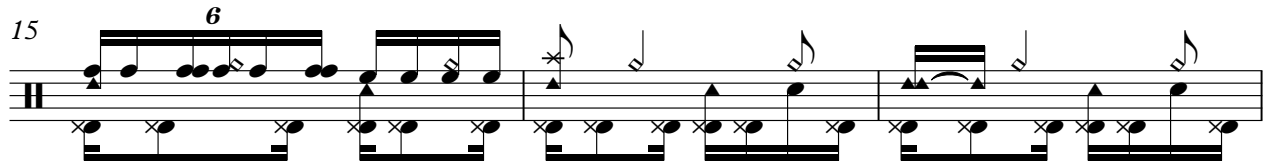

18

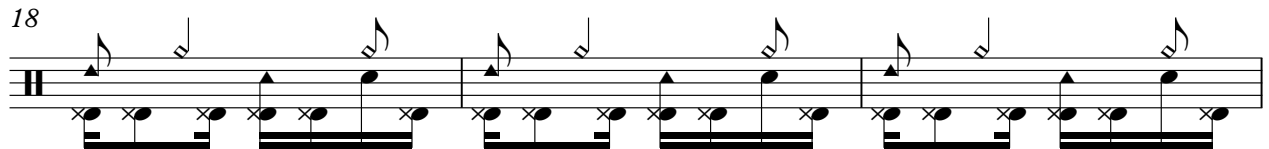

21

25

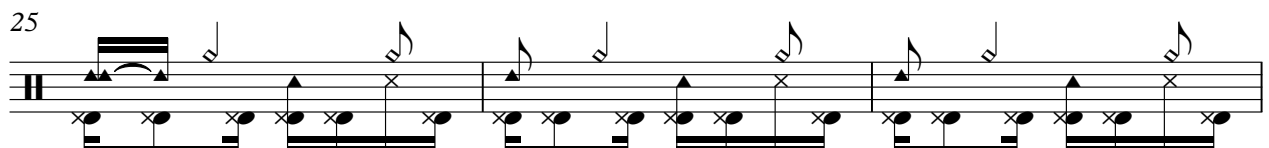

28

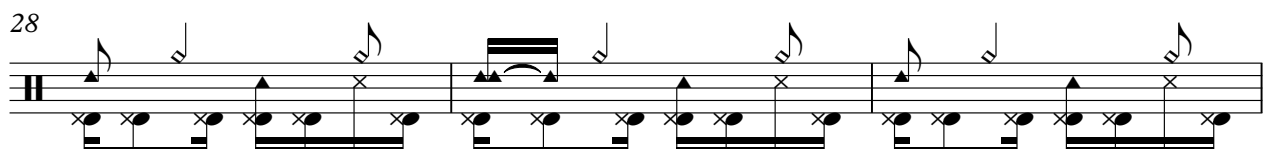

31

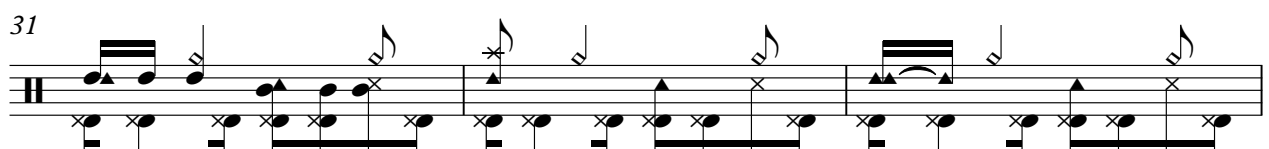

34

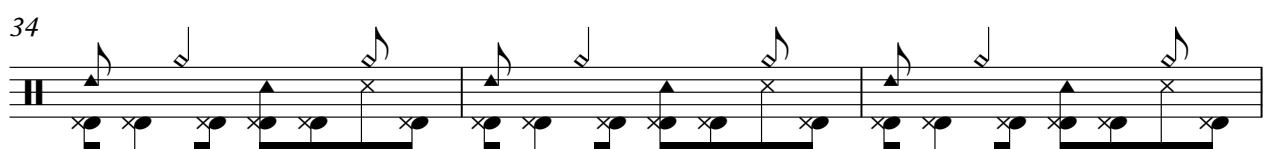

V.S.

Percussion

68

71

74

77

80

83

86

89

92

96

V.S.

99

102

105

108

111

114

117

120

123

127

131

134

137

140

143

146

149

152

155

158

V.S.

Percussion

161

164

167

170

172

Kora

♩ = 107,999916 ♩ = 107,999916

6

12

18

24

30

36

42

48

52

56

62

68

74

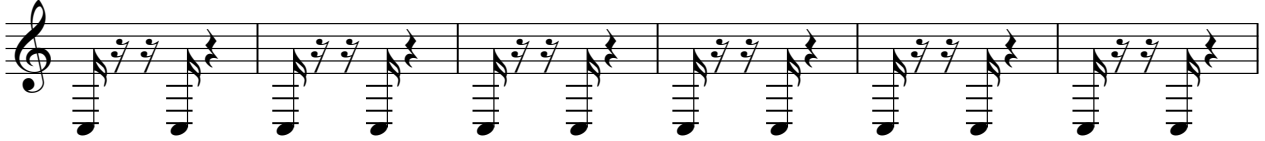

80

86

92

98

104

110

116

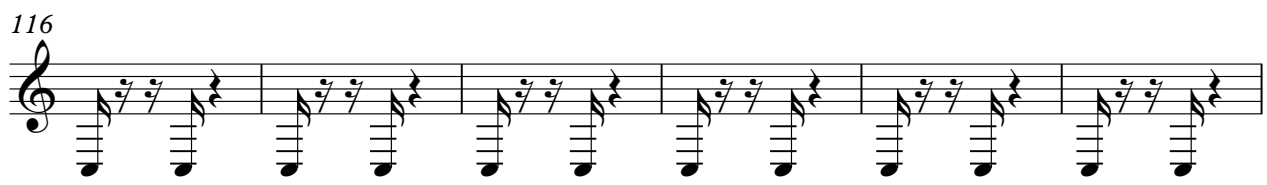

122

129

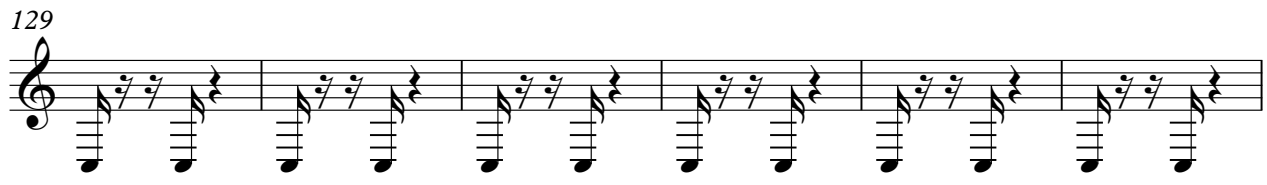

135

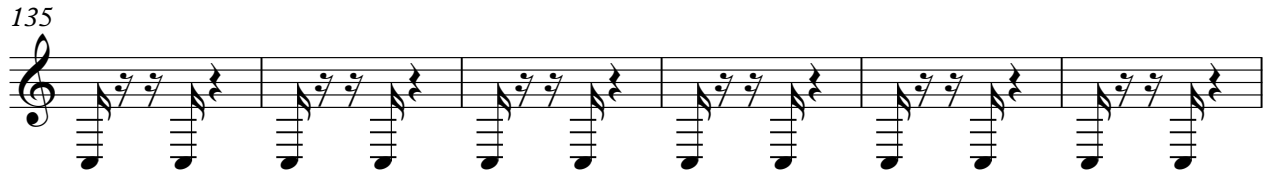

141

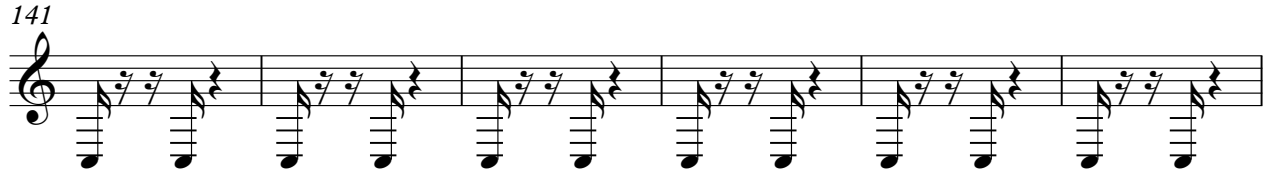

147

153

159

165

170

Electric Bass

♩ = 107,999916 ♩ = 107,999916

6

13

21

29

37

45

52

60

67

74

V.S.

82

90

98

105

113

120

128

135

142

149

156

164

170

Bandoneon

♩ = 107,999916 ♩ = 107,999916

13

20

26

31

36

41

V.S.

Bandoneon

46

51

56

24

6

6

85

3

8

8

3

98

103

108

112

46

6

6

163

3 6

169

6 3

Bandoneon

♩ = 107,999916

♩ = 107,999916

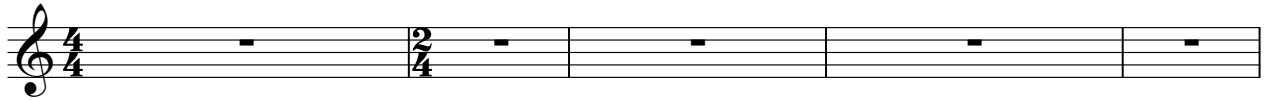

studiovirtual@ig.com.br

studiovirtual@ig.com.br

Tel:(31)3352 7444

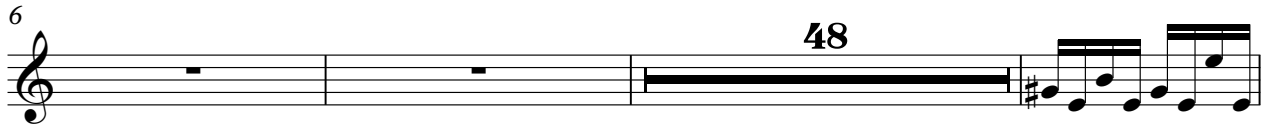

studiovirtual@ig.com.br

Tel:(31)3352 7444

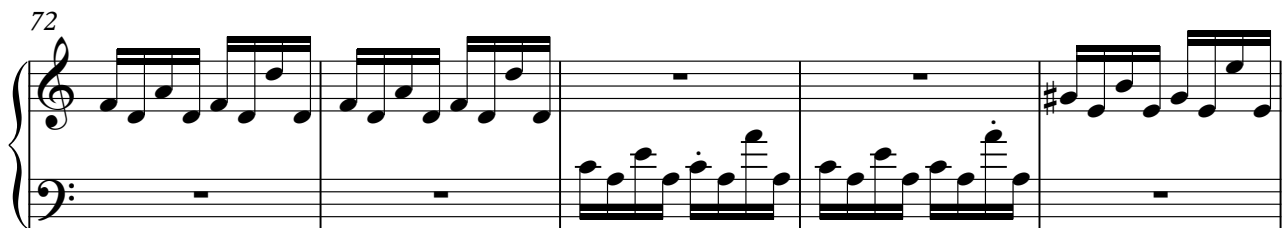
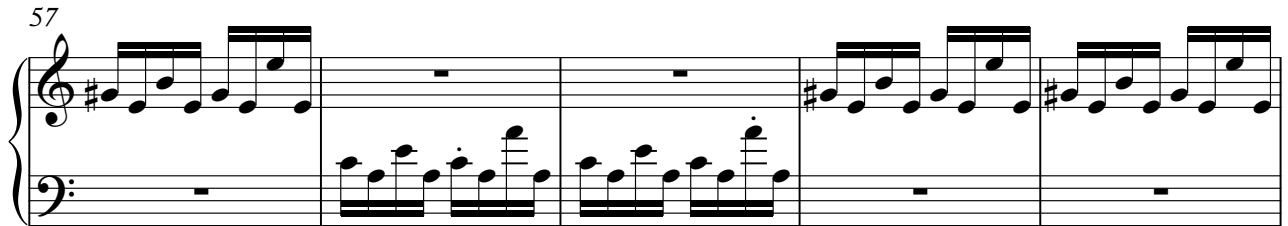

V.S.

77

48

48

128

133

138

143

148

153

156

18

Orchestra Hit

♩ = 107,999916 ♩ = 107,999916

7

13

20

30

39

50

83

89

93

98

106

115

123

131

138

145

153

161

168
