

Jeff Beck - Hi Ho Silver Lining

♩ = 200,000000 ♩ = 128,000000
0175HIHO

7

Alto Sax.

Perc.

E. Gtr.

E. Bass

Cb.

10

Alto Sax.

Perc.

E. Gtr.

E. Bass

13

Alto Sax.

Perc.

E. Gtr.

E. Bass

16

Alto Sax. Perc. E. Gtr. Kora E. Bass Cb. Solo

18

Alto Sax. Perc. E. Gtr. Kora E. Bass Cb. Solo

20

Alto Sax.

Perc.

E. Gtr.

Kora

E. Bass

Cb.

Solo

22

Alto Sax.

Perc.

E. Gtr.

Kora

E. Bass

Cb.

Solo

24

Alto Sax. Perc. E. Gtr. Kora E. Bass FX 5 Cb. Solo

28

30

- Alto Sax.**: Melodic line in treble clef with a key signature of one sharp (F#).
- Perc.**: Percussion line with rhythmic notation and accents.
- E. Gtr.**: Electric guitar line in treble clef, featuring a rhythmic pattern of eighth notes with a key signature of one sharp.
- Kora**: Kora line in treble clef, playing a rhythmic accompaniment with a key signature of one sharp.
- E. Bass**: Electric bass line in bass clef, providing a steady bass line.
- FX 5**: Effects line in treble clef, playing a melodic line.
- Cb.**: Contrabass line in bass clef, with two specific notes marked with a double bass clef symbol.
- Solo**: Solo line in treble clef, playing a rhythmic accompaniment with a key signature of one sharp.

32 $\text{♩} = 130,013931$

Alto Sax.
Perc.
E. Gtr.
Kora
E. Bass
Cb.
Solo

$\text{♩} = 130,013931$

34

Alto Sax.
Perc.
E. Gtr.
Kora
E. Bass
Cb.
Solo

36

Alto Sax.

Perc.

E. Gtr.

Kora

E. Bass

Cb.

Solo

38

Alto Sax.

Perc.

E. Gtr.

Kora

E. Bass

Cb.

Solo

40

Alto Sax.

Perc.

E. Gtr.

Kora

E. Bass

Cb.

Solo

42

Alto Sax.

Perc.

E. Gtr.

Kora

E. Bass

Cb.

Solo

44

Alto Sax. Perc. E. Gtr. Kora E. Bass Cb. Solo

46

Alto Sax. Perc. E. Gtr. Kora E. Bass Cb. Solo

48

- Alto Sax.**: Treble clef, melodic line with eighth and quarter notes.
- Perc.**: Drum set notation with 'x' marks above the staff and rhythmic patterns.
- E. Gtr.**: Treble clef, chordal accompaniment with slash marks indicating muted strings.
- Kora**: Treble clef, chordal accompaniment with slash marks.
- E. Bass**: Bass clef, bass line with eighth and quarter notes.
- Cb.**: Bass clef, double bass line with a triplet of eighth notes.
- Solo**: Treble clef, melodic line with a triplet of eighth notes.

50 ♩ = 129,010620

Alto Sax.

Perc.

E. Gtr.

Kora

E. Bass

FX 5

Cb.

Solo

52 ♩ = 130,013931

Alto Sax.

Perc.

E. Gtr.

Kora

E. Bass

FX 5

♩ = 130,013931

Cb.

Solo

Alto Sax.

Perc.

E. Gtr.

Kora

E. Bass

FX 5

Cb.

Solo

Detailed description of the musical score: The score is for page 16, system 54. It features eight staves. The tempo is 131,010666. The Alto Sax part has a melodic line with a sharp sign. The Percussion part has a rhythmic pattern with accents. The Electric Guitar part has a complex rhythmic pattern with many slurs. The Kora part has a melodic line with a triplet at the end. The Electric Bass part has a simple rhythmic pattern. The FX 5 part has a few notes. The Cello part has a long note with a sharp sign. The Solo part has a complex rhythmic pattern with many slurs.

56

Alto Sax.

Perc.

E. Gtr.

Kora

E. Bass

FX 5

Cb.

Solo

58

Alto Sax.

Perc.

E. Gtr.

Kora

E. Bass

Cb.

Solo

60 ♩ = 132,010590

Alto Sax.

Perc.

E. Gtr.

E. Gtr.

Kora

E. Bass

Cb.

Solo

62 $\text{♩} = 131,010666$

Perc.

E. Gtr.

E. Gtr.

E. Bass

Solo

$\text{♩} = 131,010666$

64

Perc.

E. Gtr.

E. Gtr.

E. Bass

Solo

66 $\text{♩} = 130,013931$

Perc.

E. Gtr.

E. Gtr.

E. Bass

Solo $\text{♩} = 130,013931$

68

Perc.

E. Gtr.

E. Gtr.

E. Bass

Solo

70

Perc.

E. Gtr.

E. Gtr.

E. Bass

Solo

72

Perc.

E. Gtr.

E. Gtr.

E. Bass

Solo

74

Perc.

E. Gtr.

E. Gtr.

E. Bass

Solo

76

Alto Sax.

Perc.

E. Gtr.

E. Gtr.

Kora

E. Bass

FX 5

Cb.

Solo

78

Alto Sax.

Perc.

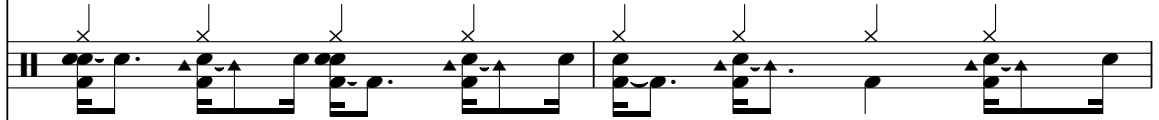

E. Gtr.

Kora

E. Bass

FX 5

Cb.

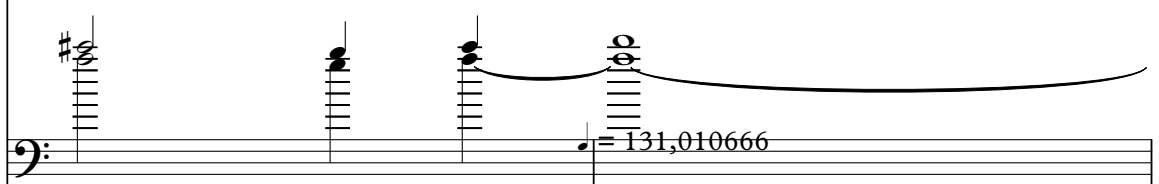

Solo

82

Alto Sax.

Perc.

E. Gtr.

Kora

E. Bass

Cb.

Solo

86 ♩ = 132,010590

Alto Sax.

Perc.

E. Gtr.

Kora

E. Bass

FX 5

Cb.

Solo

90

- Alto Sax.**: Treble clef, featuring a melodic line with a key signature of one sharp (F#).
- E. Gtr.**: Treble clef, playing a rhythmic accompaniment with chords and eighth notes.
- Kora**: Treble clef, playing a complex rhythmic pattern with chords and triplets.
- E. Bass**: Bass clef, providing a steady bass line with eighth notes.
- FX 5**: Treble clef, playing a simple harmonic accompaniment.
- Cb.**: Bass clef, playing a low-frequency accompaniment with chords.
- Solo**: Treble clef, playing a complex rhythmic pattern with chords and eighth notes.

The score includes various musical notations such as clefs, key signatures, time signatures, and specific performance techniques like triplets and slurs.

94

Alto Sax.

Perc.

E. Gtr.

Kora

E. Bass

Cb.

Solo

96

Alto Sax.

Perc.

E. Gtr.

Kora

E. Bass

Cb.

Solo

Jeff Beck - Hi Ho Silver Lining

Alto Saxophone

♩ = 200,000000 ♩ = 128,000000
0175HIHO

2 2

7

12

17

22

27

31

♩ = 130,013931

92

97

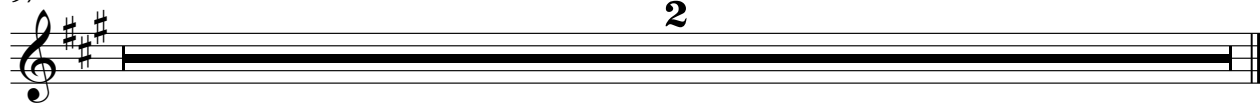

Jeff Beck - Hi Ho Silver Lining

Percussion

♩ = 200,000000 ♩ = 128,000000

7

12

17

21

25

29

33

♩ = 130,013931

37

41

V.S.

80

83

86

♩ = 132,010590

89

92

95

97

Jeff Beck - Hi Ho Silver Lining

Electric Guitar

♩ = 200,000000 ♩ = 128,000000

7

10

13

16

19

22

25

28

31

♩ = 130,013931

V.S.

94

97

Jeff Beck - Hi Ho Silver Lining

Electric Guitar

♩ = 200,000000 ♩ = 128,000000

2 2

7

♩ = 130,013931 ♩ = 129,010620 ♩ = 130,013931

25 17 2 3

55

♩ = 131,010666 ♩ = 132,010590 ♩ = 131,010666

5

64

♩ = 130,013931

♩ = 130,013931

70

75

♩ = 131,010666 ♩ = 132,010590

3 5 11

97

2

Jeff Beck - Hi Ho Silver Lining

Kora

♩ = 200,000000 ♩ = 128,000000

7

19

23

27

31

35

39

43

47

♩ = 130,013931

♩ = 129,010620

3

V.S.

2

Kora

51 $\text{♩} = 130,013931$

55 $\text{♩} = 131,010666$

59 $\text{♩} = 132,010590$ $\text{♩} = 131,010666$ $\text{♩} = 130,013931$

2 4 10

77

81 $\text{♩} = 131,010666$

85 $\text{♩} = 132,010590$

89

93

97

Jeff Beck - Hi Ho Silver Lining

5-string Electric Bass

♩ = 200,000000 ♩ = 128,000000

7

11

15

19

23

27

31

♩ = 130,013931

35

39

V.S.

43

47

♩ = 129,010620

51

♩ = 130,013931

55 ♩ = 131,010666

59

♩ = 132,010590

63 ♩ = 131,010666

67 ♩ = 130,013931

71

75

79

♩ = 131,010666

83

♩ = 132,010590

87

91

95

Jeff Beck - Hi Ho Silver Lining

FX 5 (Brightness)

♩ = 200,000000 ♩ = 128,000000

7

29

51

57

78

83

91

97

Jeff Beck - Hi Ho Silver Lining

Contrabass

♩ = 200,000000 ♩ = 128,000000

7 9

23

31

36

40

44

48

54

60

♩ = 130,013931

♩ = 129,010620

♩ = 130,013931

♩ = 131,010666

♩ = 132,010590

♩ = 131,010666

♩ = 130,013931

2 4 10

2

77

Com Cabab

♩ = 131,010666

85

♩ = 132,010590

91

97

2

44

47

50 ♪ = 129,010620

53 ♪ = 131,010666

56

59 ♪ = 132,010590

62 ♪ = 131,010666

65 ♪ = 130,013931

68

71

74

77

80

♩ = 131,010666

83

86 ♩ = 132,010590

89

92

95

97

