

Jefferson Starship - Jane

Track 13 $\text{♩} = 121,001892$

Track 11 $\text{♩} = 121,001892$

Track 1

6

Track 10

Track 13

Track 3

Track 2

Track 11

Track 1

Sequence by Steve Smith

13

Track 10: Treble clef, contains a melodic line with eighth notes and rests.

Track 3: Treble clef, contains a bass line with eighth notes and rests.

Track 2: Bass clef, contains a bass line with eighth notes and rests.

Track 1: Treble clef, contains a complex rhythmic pattern with many sixteenth notes.

16

Track 7: Treble clef, contains a melodic line with eighth notes and rests.

Track 10: Treble clef, contains a melodic line with eighth notes and rests.

Track 3: Treble clef, contains a bass line with eighth notes and rests.

Track 2: Bass clef, contains a bass line with eighth notes and rests.

Track 1: Treble clef, contains a complex rhythmic pattern with many sixteenth notes.

19

Track 7: Treble clef, contains a melodic line with eighth notes and rests.

Track 10: Treble clef, contains a melodic line with eighth notes and rests.

Track 14: Treble clef, contains a melodic line with eighth notes and rests.

Track 3: Treble clef, contains a bass line with eighth notes and rests.

Track 12: Treble clef, contains a melodic line with eighth notes and rests.

Track 2: Bass clef, contains a bass line with eighth notes and rests.

22

Track 7

Track 10

Track 14

Track 3

Track 12

Track 2

25

Track 7

Track 10

Track 14

Track 15

Track 3

Track 16

Track 12

Track 2

Track 8

Track 9

28

Track 7

Track 10

Track 15

Track 3

Track 16

Track 2

Track 8

Track 9

31

Track 7

Track 10

Track 15

Track 3

Track 16

Track 2

Track 8

Track 9

34

Track 10

Track 3

Track 2

Track 1

37

Track 7

Track 10

Track 14

Track 3

Track 12

Track 2

Track 1

40

Track 7

Track 10

Track 14

Track 3

Track 12

Track 2

Track 1

43

Track 7
Track 10
Track 14
Track 3
Track 12
Track 2
Track 1

46

Track 7
Track 10
Track 15
Track 3
Track 16
Track 2
Track 8
Track 9

49

Track 7

Track 10

Track 15

Track 3

Track 16

Track 2

Track 8

Track 9

52

Track 7

Track 10

Track 13

Track 15

Track 3

Track 16

Track 2

Track 8

Track 9

Track 5

55

Track 7
Track 10
Track 13
Track 15
Track 2
Track 8
Track 9

57

Track 7
Track 10
Track 13
Track 15
Track 2
Track 8
Track 9

59

Track 7

Track 10

Track 13

Track 15

Track 2

Track 8

Track 9

61

Track 7

Track 10

Track 13

Track 15

Track 3

Track 2

Track 8

Track 9

64

Track 7

Track 10

Track 15

Track 3

Track 16

Track 2

Track 5

67

Track 7

Track 10

Track 13

Track 15

Track 3

Track 4

Track 16

Track 2

Track 5

70

Track 10

Track 13

Track 15

Track 3

Track 4

Track 2

Track 5

73

Track 10

Track 13

Track 15

Track 3

Track 4

Track 2

Track 5

75

77

79

Track 7

Track 10

Track 13

Track 14

Track 15

Track 3

Track 4

Track 12

Track 2

Track 5

81

Track 7

Track 10

Track 13

Track 14

Track 15

Track 3

Track 4

Track 12

Track 2

Track 5

84

Track 7

Track 10

Track 14

Track 3

Track 12

Track 2

Track 1

86

Track 7

Track 10

Track 14

Track 3

Track 12

Track 2

Track 1

88

Track 7

Track 10

Track 14

Track 3

Track 12

Track 2

Track 1

90

Track 7

Track 10

Track 14

Track 3

Track 12

Track 2

Track 1

92

Track 7

Track 10

Track 14

Track 3

Track 12

Track 2

Track 1

94

Track 7

Track 10

Track 14

Track 3

Track 12

Track 2

Track 1

96

Track 7

Track 10

Track 14

Track 3

Track 12

Track 2

Track 1

98

Track 7

Track 10

Track 14

Track 3

Track 12

Track 2

Track 1

100

Track 7

Track 10

Track 14

Track 3

Track 12

Track 2

Track 1

102

Track 7

Track 10

Track 14

Track 3

Track 12

Track 2

Track 1

104

Track 7

Track 10

Track 14

Track 3

Track 12

Track 2

Track 1

106

Track 7

Track 10

Track 14

Track 3

Track 4

Track 12

Track 2

Track 1

108

Track 7

Track 10

Track 6

Track 14

Track 3

Track 4

Track 12

Track 2

Track 5

Track 1

110

Track 7

Track 10

Track 6

Track 14

Track 3

Track 4

Track 12

Track 2

Track 5

Track 1

112

Track 7

Track 10

Track 6

Track 14

Track 3

Track 4

Track 12

Track 2

Track 5

Track 1

114

Track 7

Track 10

Track 6

Track 14

Track 3

Track 4

Track 12

Track 2

Track 5

Track 1

116

118

Track 7

Track 10

Track 6

Track 14

Track 3

Track 4

Track 12

Track 2

Track 5

Track 1

120

Track 7

Track 10

Track 6

Track 14

Track 3

Track 4

Track 12

Track 2

Track 5

Track 1

122

Track 10

Track 14

Track 3

Track 12

Track 2

Track 1

Track 7

Jefferson Starship - Jane

♩ = 121,001892

17

21

25

30

34

41

45

49

51

Sequence by Steve Smith

54

58

61

64

80

85

89

93

97

101

Track 7

105

110

117

Track 10 Jefferson Starship - Jane

♩ = 121,001892

5

8

10

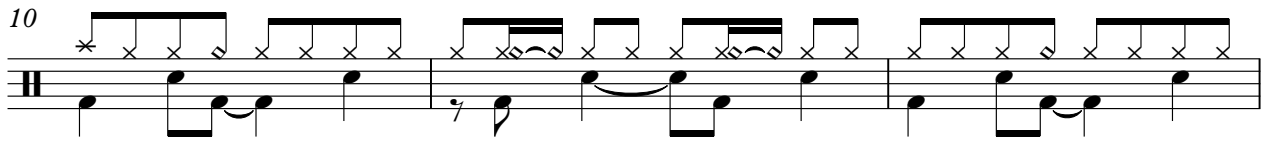

13

16

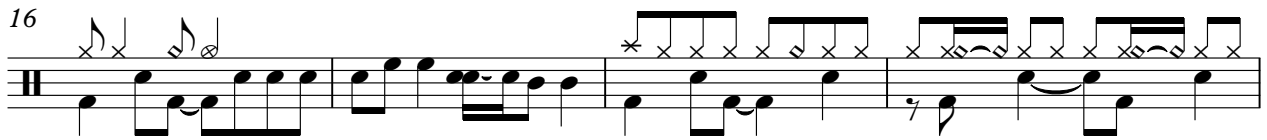

20

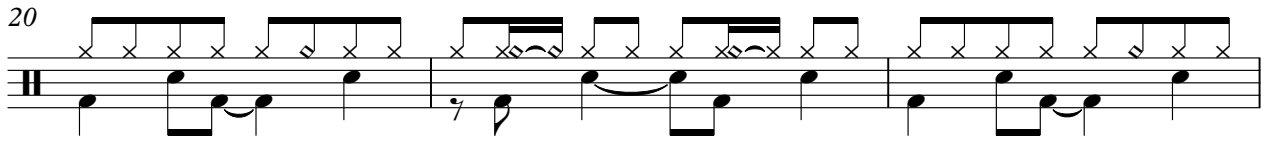

23

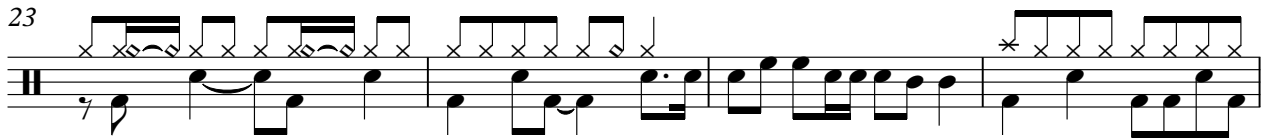

27

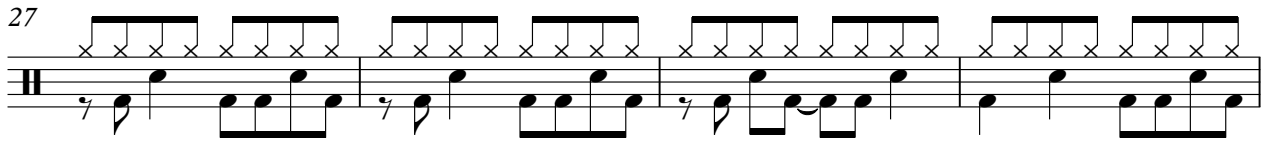

31

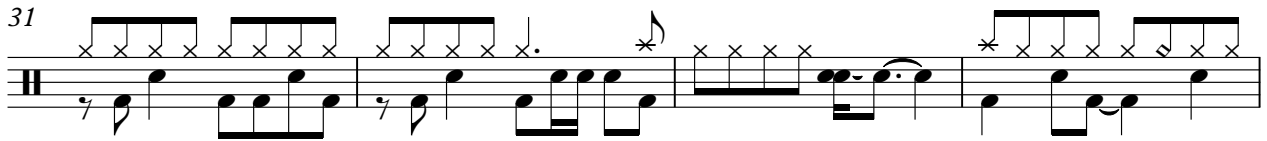

35

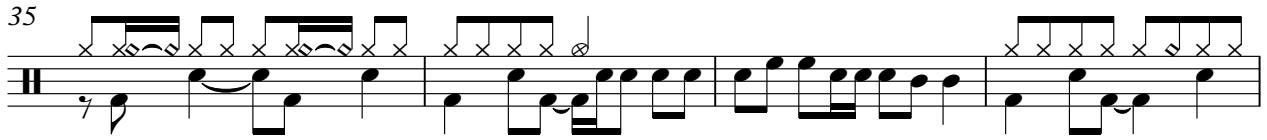

Sequence by Steve Smith

V.S.

39

42

46

50

53

56

59

62

66

69

72

75

77

79

81

84

86

88

90

92

V.S.

94

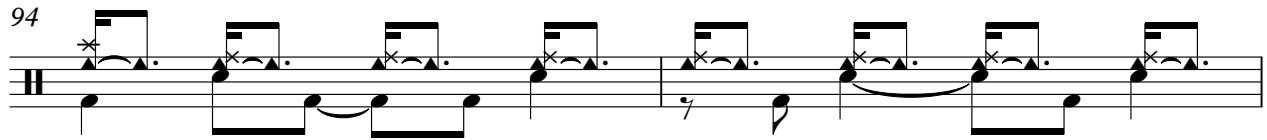

96

98

100

102

104

106

108

110

112

114

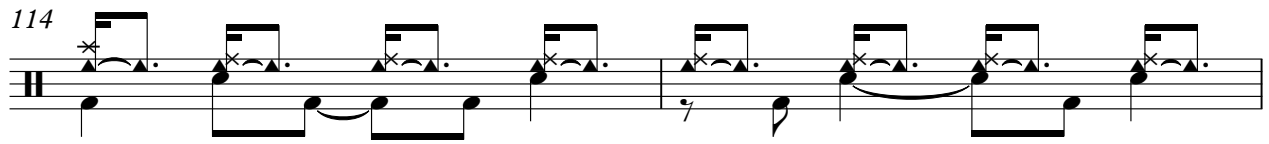

116

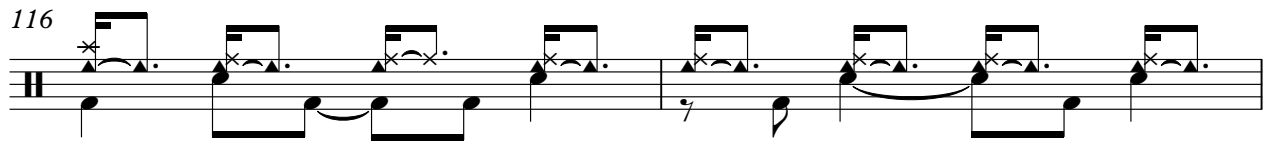

118

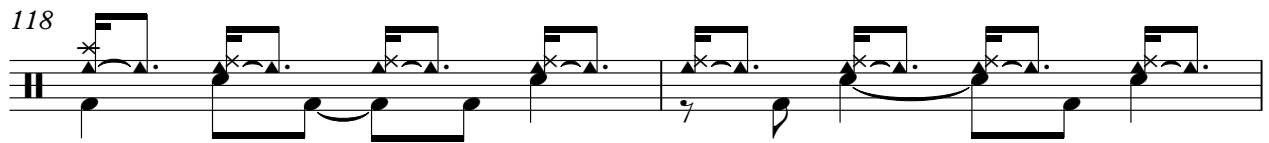

120

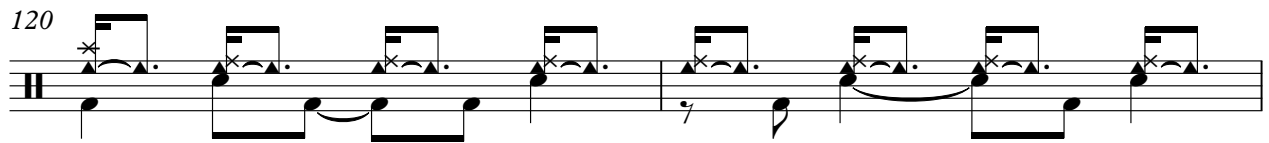

122

Track 6 Jefferson Starship - Jane

♩ = 121,001892

8 98

109

3

113

4

118

3 4

Sequence by Steve Smith

Track 13 Jefferson Starship - Jane

♩ = 121,001892

6

9 **44**

56

60 **6**

69

72

76

80 **3**

82 **41**

Sequence by Steve Smith

Track 14 Jefferson Starship - Jane

♩ = 121,001892

Sequence by Steve Smith

V.S.

102

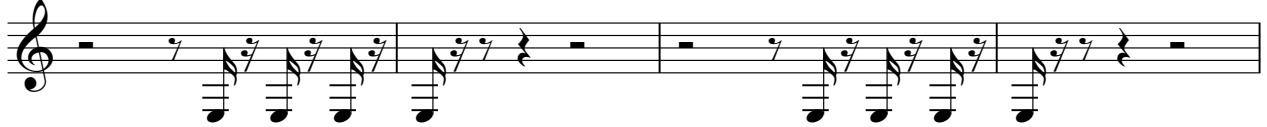

106

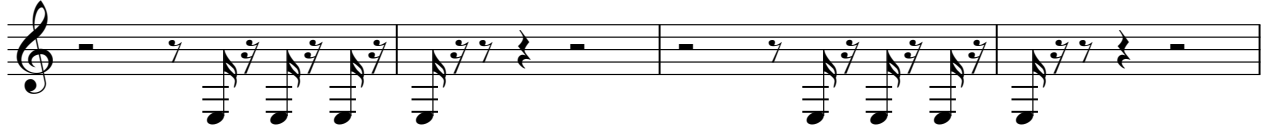

110

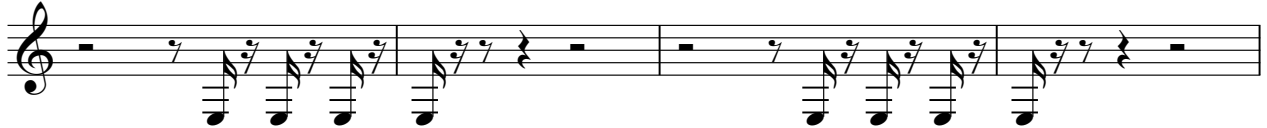

114

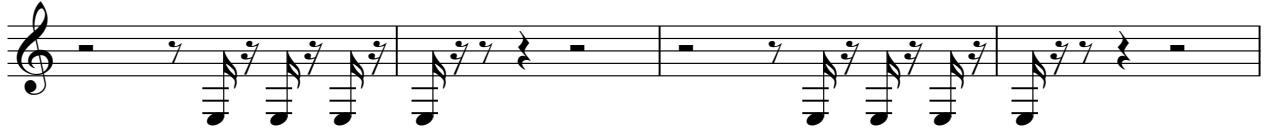

118

121

Track 15 Jefferson Starship - Jane

♩ = 121,001892

25

29

33

13

49

53

57

60

3

Sequence by Steve Smith

66

70

74

78

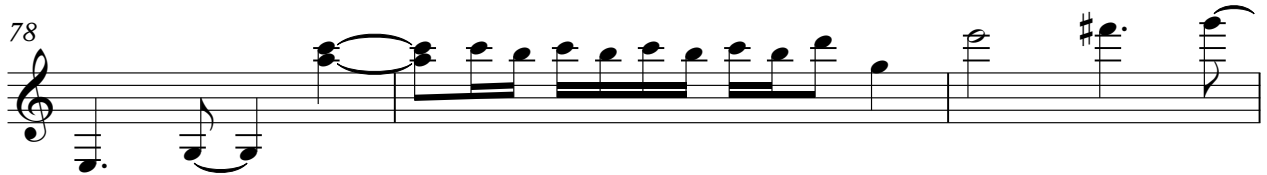

81

Track 3 Jefferson Starship - Jane

♩ = 121,001892

5

7

9

12

16

19

22

25

29

33

Sequence by Steve Smith

V.S.

37

40

43

46

50

54

8

66

69

73

77

80

83

86

89

92

95

98

101

104

107

V.S.

110

113

116

119

122

Track 4 Jefferson Starship - Jane

♩ = 121,001892

8 57

68

71

75

79

83 23 2

110

114

118 4

Sequence by Steve Smith

Track 16 Jefferson Starship - Jane

♩ = 121,001892

25

29

33

13

49

53

12

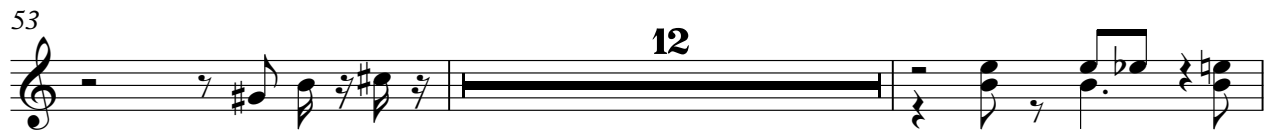

67

57

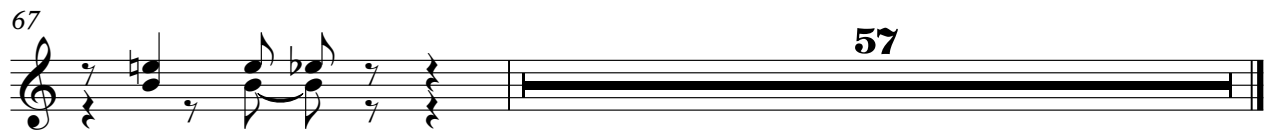

Sequence by Steve Smith

Track 12 Jefferson Starship - Jane

♩ = 121,001892

19 2

24 12 2

40 2

45 30 2

78

82

86

90

94

98

Sequence by Steve Smith

V.S.

102

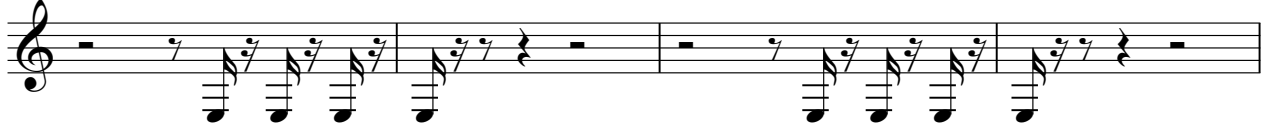

106

110

114

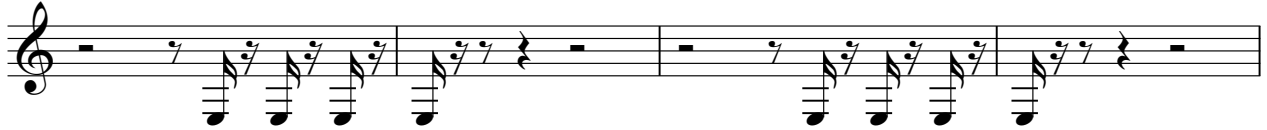

118

121

Track 2 Jefferson Starship - Jane

♩ = 121,001892

5

7

9

13

17

21

25

29

34

38

Sequence by Steve Smith

V.S.

42

46

50

55

58

62

67

71

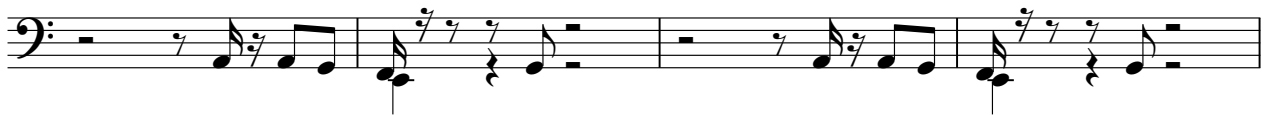

75

79

122

Track 8

Jefferson Starship - Jane

♩ = 121,001892

25

28

31

12

46

49

53

57

60

63

Sequence by Steve Smith

Track 9 Jefferson Starship - Jane

♩ = 121,001892

25

28

31

12

46

49

53

58

61

63

Sequence by Steve Smith

Track 5 Jefferson Starship - Jane

♩ = 121,001892

8 42

53 12

68

71

75

78

82 25

110 3

114

118 3 4

Sequence by Steve Smith

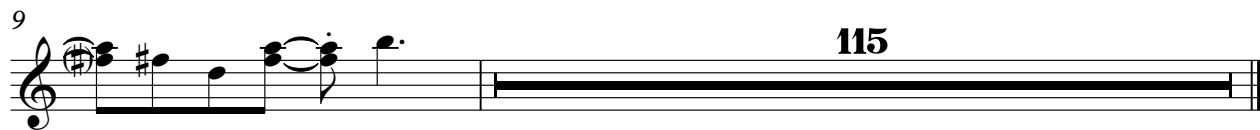

Sequence by Steve Smith

Track 1 Jefferson Starship - Jane

♩ = 121,001892

6

10

12

14

16 **16**

34

36

39

41

Sequence by Steve Smith

V.S.

43

46

38

86

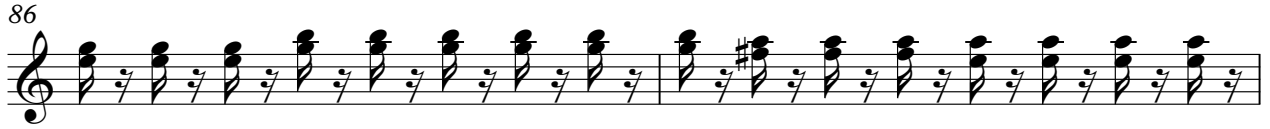

88

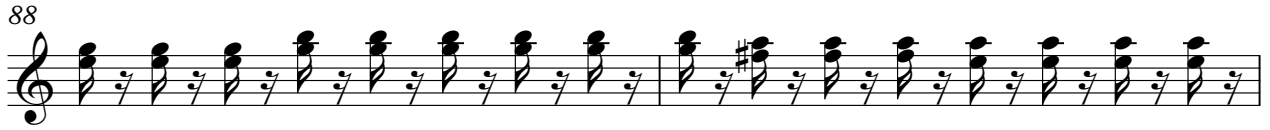

90

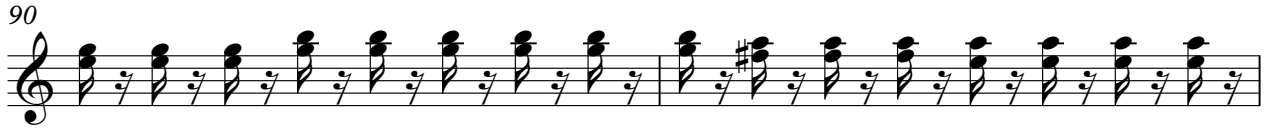

92

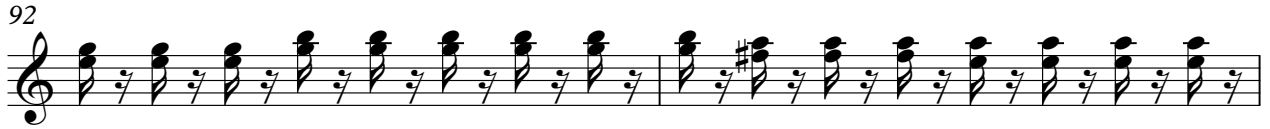

94

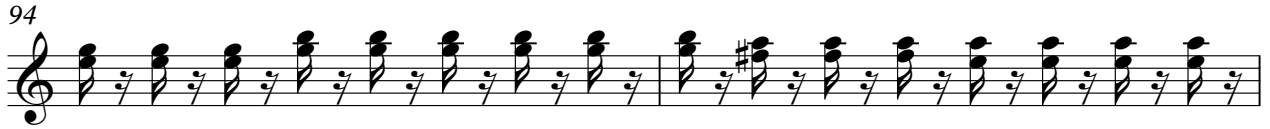

96

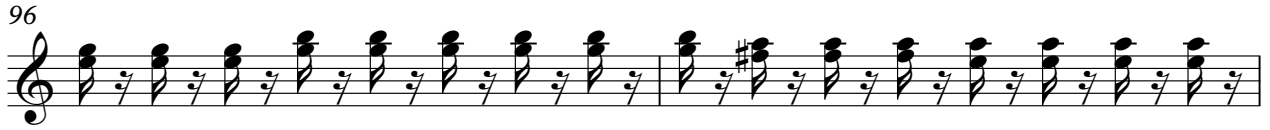

98

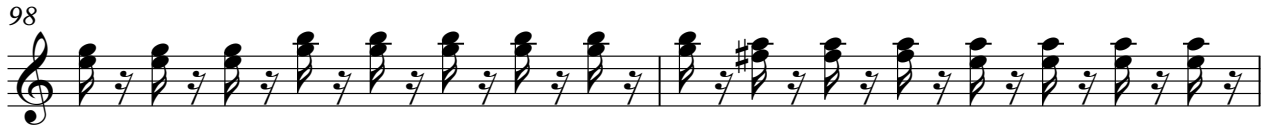

100

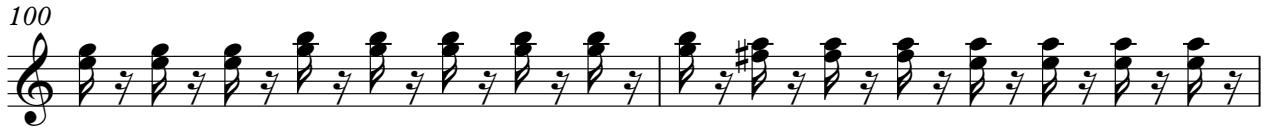

102

104

106

108

110

112

114

116

118

120

122

