

Jeffrey Osborne - She`s On The Left

♩ = 120,000000

BASS DRUM
CLOSED H.H
SIDESTICK
E.PIANO 1

6

BASS DRUM
CLOSED H.H
SIDESTICK
E.PIANO 1
STRINGS

9

12

15

18

22

SNARE DRUM
BASS DRUM
CLOSED H.H
HANDCLAP
MARIMBA
ACOU BASS

26

SNARE DRUM
BASS DRUM
CLOSED H.H
HIGH TOM
MID TOM
HANDCLAP
ACOU BASS

30

SNARE DRUM
BASS DRUM
CLOSED H.H
HANDCLAP
MARIMBA
ACOU BASS

34

SNARE DRUM

BASS DRUM

CLOSED H.H.

HIGHTOM

MID TOM

HANDCLAP

MARIMBA

ACOU BASS

E.PIANO 1

38

SNARE DRUM

BASS DRUM

CLOSED H.H.

HANDCLAP

MARIMBA

ACOU BASS

E.PIANO 1

42

SNARE DRUM

BASS DRUM

CRASH CYMB

CLOSED H.H

HIGHTOM

MIDTOM

HANDCLAP

MARIMBA

ACOU BASS

E.PIANO 1

STRINGS

46

SNARE DRUM

BASS DRUM

CRASH CYMB

CLOSED H.H

HANDCLAP

MARIMBA

ACOU BASS

E.PIANO 1

STRINGS

50

55

59

63

67

SNARE DRUM
BASS DRUM
CLOSED H.H
HIGHTOM
MID TOM
HANDCLAP
MARIMBA
ACOU BASS
E.PIANO 1

71

SNARE DRUM
BASS DRUM
CLOSED H.H
HANDCLAP
MARIMBA
ACOU BASS
E.PIANO 1

75

SNARE DRUM

BASS DRUM

CRASH CYMB

CLOSED H.H

HANDCLAP

MARIMBA

ACOU BASS

E.PIANO I

STRINGS

79

SNARE DRUM

BASS DRUM

CRASH CYMB

CLOSED H.H

HANDCLAP

MARIMBA

ACOU BASS

E.PIANO I

STRINGS

83

SNARE DRUM

BASS DRUM

CRASH CYMB

CLOSED H.H

HIGHT TOM

MID TOM

HANDCLAP

MARIMBA

ACOU BASS

E.PIANO 1

STRINGS

87

SNARE DRUM
BASS DRUM
CRASH CYMB
CLOSED H.H
HANDCLAP
MARIMBA
ACOU BASS
E.PIANO I
STRINGS

91

SNARE DRUM
BASS DRUM
CLOSED H.H
HIGH TOM
MID TOM
HANDCLAP
MARIMBA
ACOU BASS
E.PIANO I
STRINGS

95

99

103

BASS DRUM

CLOSED H.H.

SIDESTICK

E.PIANO I

STRINGS

106

SNARE DRUM

BASS DRUM

CLOSED H.H.

LOW TOM

SIDESTICK

MID TOM

E.PIANO I

STRINGS

109

SNARE DRUM
BASS DRUM
CRASH CYMB
CLOSED H.H
HANDCLAP
TUBULARBEL
MARIMBA
ACOU BASS
E.PIANO 1
STRINGS

112

SNARE DRUM
BASS DRUM
CRASH CYMB
CLOSED H.H
HANDCLAP
TUBULARBEL
MARIMBA
ACOU BASS
E.PIANO 1
STRINGS

115

SNARE DRUM

BASS DRUM

CRASH CYMB

CLOSED H.H

HIGHT TOM

MID TOM

HANDCLAP

TUBULARBEL

MARIMBA

ACOU BASS

E.PIANO 1

STRINGS

119

SNARE DRUM

BASS DRUM

CRASH CYMB

CLOSED H.H

HANDCLAP

MARIMBA

ACOU BASS

E.PIANO I

STRINGS

123

SNARE DRUM

BASS DRUM

CRASH CYMB

CLOSED H.H

HANDCLAP

MARIMBA

ACOU BASS

E.PIANO I

STRINGS

127

SNARE DRUM

BASS DRUM

CRASH CYMB

CLOSED H.H

HANDCLAP

MARIMBA

ACOU BASS

E.PIANO I

STRINGS

130

SNARE DRUM

BASS DRUM

CLOSED H.H

LOW TOM

HANDCLAP

MARIMBA

ACOU BASS

E.PIANO I

STRINGS

SNARE DRUM

Jeffrey Osborne - She`s On The Left

♩ = 120,000000

10

16

22

28

34

40

46

2

SNARE DRUM

53

59

65

71

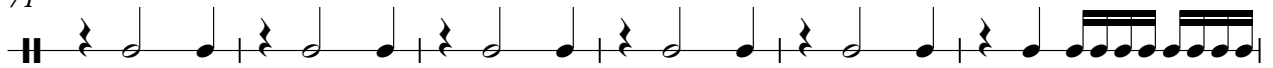

77

83

89

95

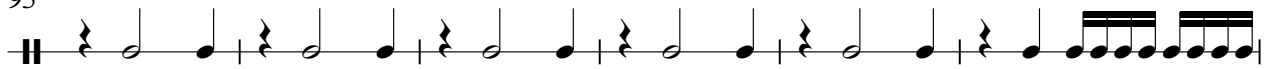

101

113

BASS DRUM

Jeffrey Osborne - She`s On The Left

♩ = 120,000000

2

7

12

17

22

27

32

37

42

47

V.S.

BASS DRUM

102

107

112

117

122

127

130

CRASH CYMB

Jeffrey Osborne - She`s On The Left

♩ = 120,000000

42 3 29

4/4

77 3 3 3

3 3 3

90 19 3 3

19 3 3

118 3 3 3 4

3 3 3 4

Jeffrey Osborne - She`s On The Left

CLOSED H.H

♩ = 120,000000

2

6

9

12

15

18

21

24

27

30

V.S.

2

CLOSED H.H

33

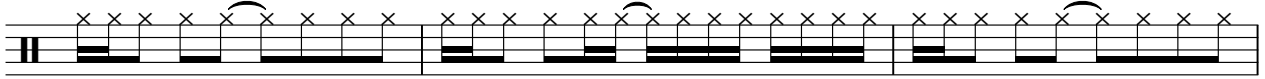

36

39

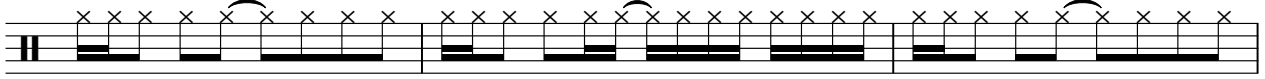

42

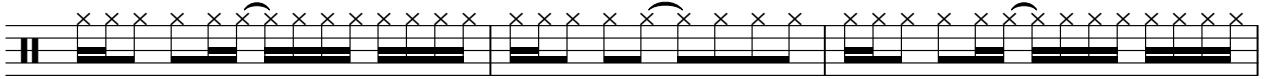

45

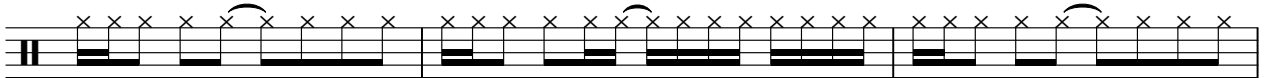

48

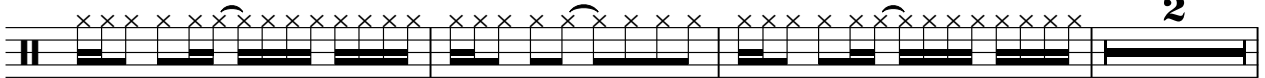

53

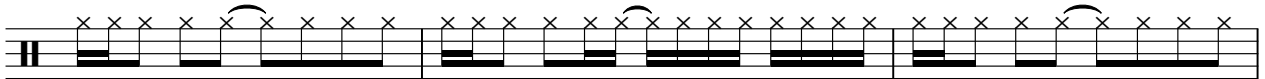

56

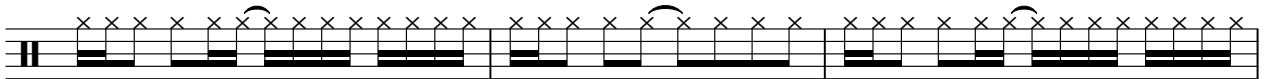

59

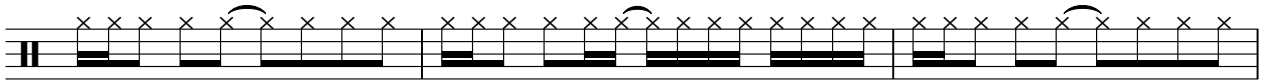

62

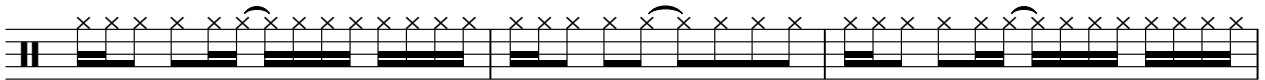

CLOSED H.H

65

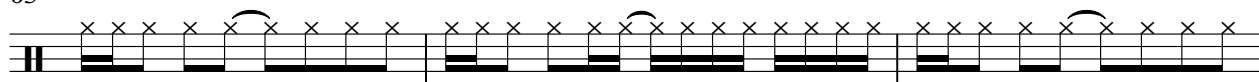

68

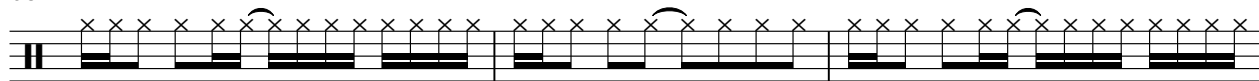

71

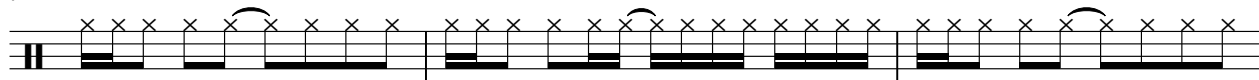

74

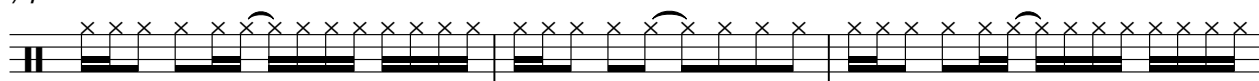

77

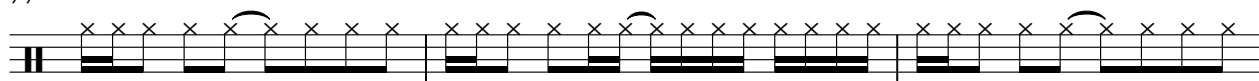

80

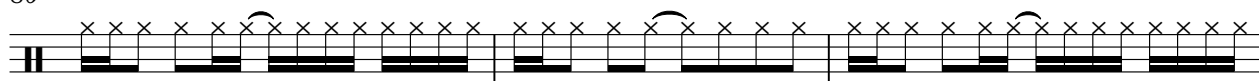

83

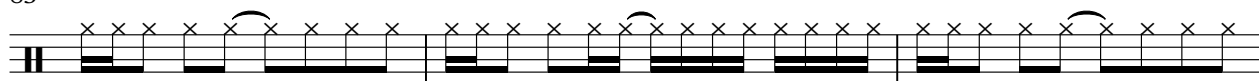

86

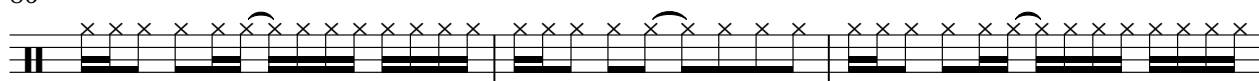

89

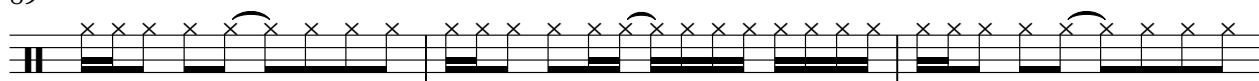

92

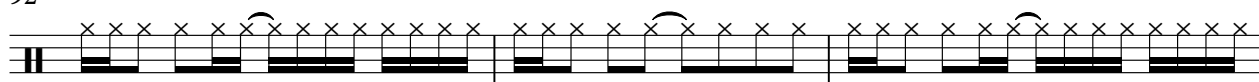

V.S.

95

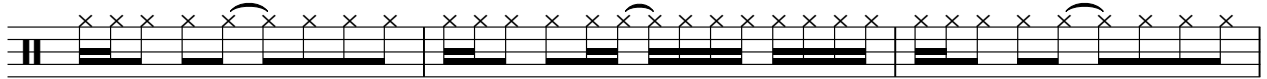

98

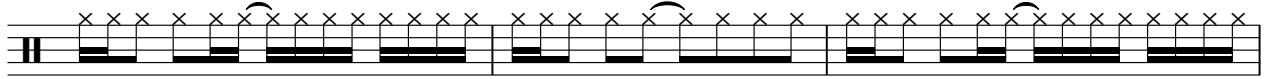

101

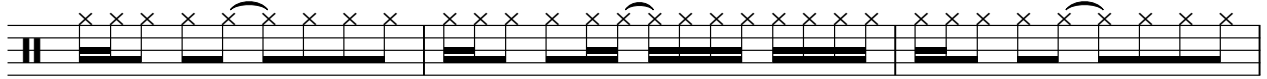

104

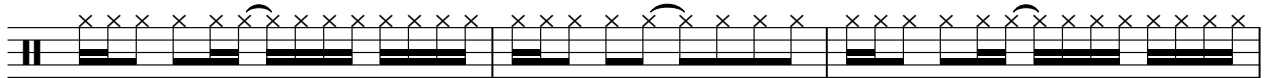

107

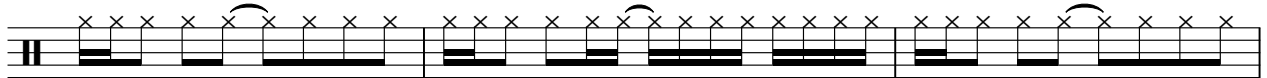

110

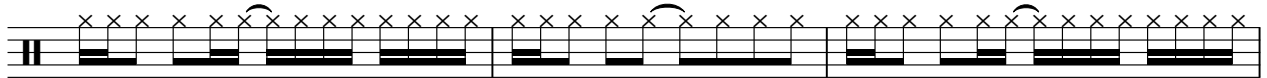

113

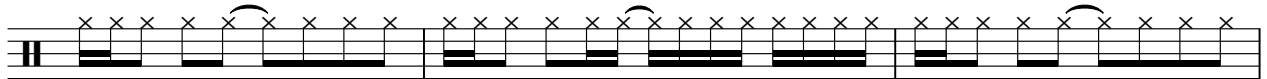

116

119

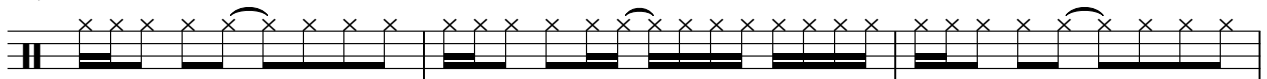

122

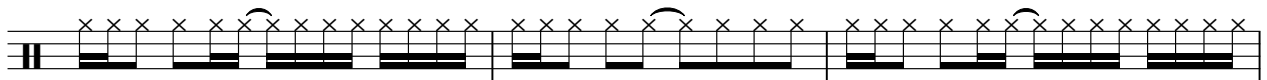

LOW TOM

Jeffrey Osborne - She`s On The Left

♩ = 120,000000

9 **41**

53 **55** **24**

SIDESTICK

Jeffrey Osborne - She`s On The Left

$\text{♩} = 120,000000$

2

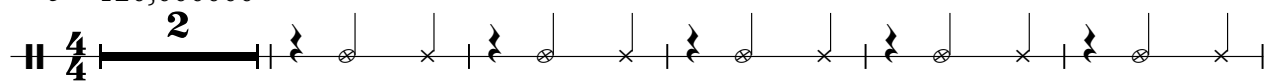

8

102

106

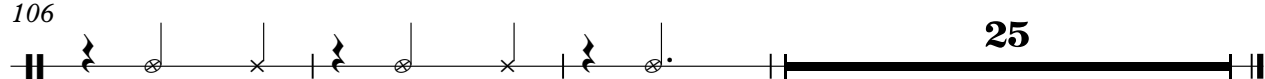

HIGHTOM

Jeffrey Osborne - She`s On The Left

♩ = 120,000000

9 7

19 7 7

35 7 7

52 7 7

68 15 7

92 23 17

MID TOM

Jeffrey Osborne - She`s On The Left

♩ = 120,000000

9 7 7

26 7 7

43 7 7

60 7 15

85 7 15

109 7 17

HANDCLAP

Jeffrey Osborne - She`s On The Left

♩ = 120,000000

10

16

22

28

34

40

46

2

HANDCLAP

53

59

65

71

77

83

89

95

101

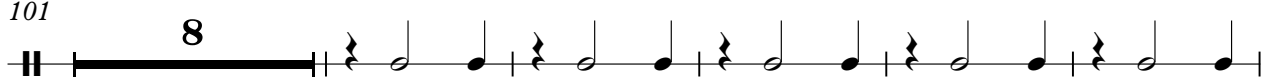

114

HANDCLAP

120

126

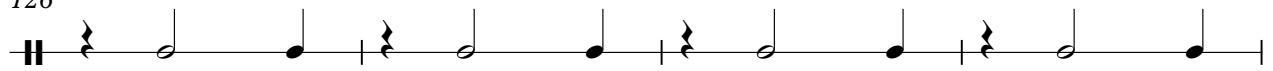

130

TAMBOURINE

Jeffrey Osborne - She`s On The Left

♩ = 120,000000

50

81

TUBULARBEL

Jeffrey Osborne - She`s On The Left

♩ = 120,000000

50

54

55

112

18

Jeffrey Osborne - She`s On The Left

MARIMBA

♩ = 120,000000

10 3

16 6 2 6 2

26 4 4

36

42 3 3

47 8 8

57 2 4 2 4

MARIMBA

64

2

69

74

78

3

3

86

3

3

94

100

8

3

8

3

MARIMBA

113

121

126

Jeffrey Osborne - She`s On The Left

ACOU BASS

♩ = 120,000000

10

14

18

22

26

30

34

38

42

46

V.S.

50

55

59

63

67

71

74

78

82

86

90

94

97

101

112

116

120

124

128

131

♩ = 120,000000

2

5

7

9

11

13

15

17

16

35

42

49

70

77

86

95

101

103

105

107

109

111

113

V.S.

115

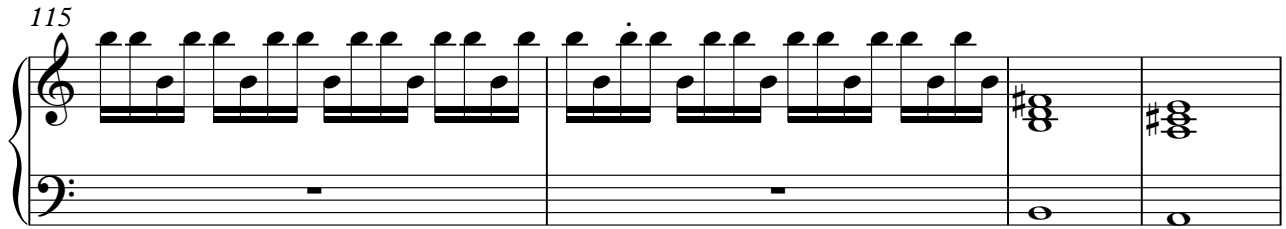

119

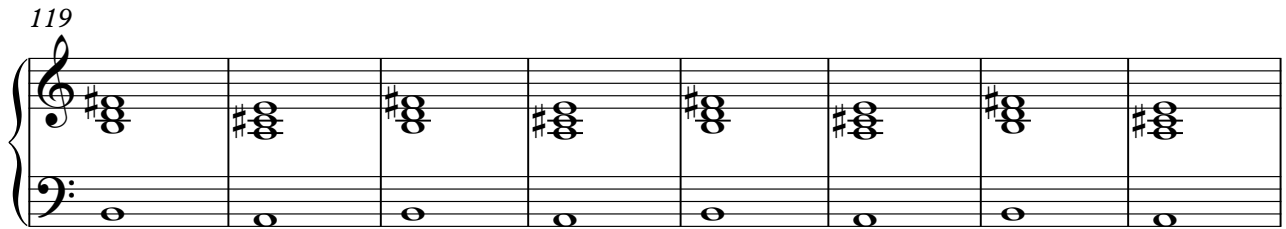

127

Jeffrey Osborne - She`s On The Left

STRINGS

♩ = 120,000000

6 4

15 25

44

50 24

79

85

91 13

108

114

119

2

STRINGS

125

129

