

Faith Hill - It's Your Love

♩ = 69,000015

ACC GUITAR

ORGAN

5

ACC GUITAR

BASS

ORGAN

9

ACC GUITAR

BASS

ORGAN

13

16

19

22

25

28

31

34

KICK

SNARE

ACC GUITAR

ASC GUITAR

BASS

ORGAN

STRINGS

STRINGS

36

38

40

KICK

SNARE

ACC GUITAR

ASC GUITAR

BASS

ORGAN

STRINGS

STRINGS

42

45

47

49

51

53

56

58

KICK

Faith Hill - It's Your Love

♩ = 69,000015

12

17

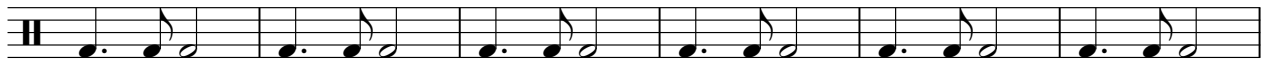

23

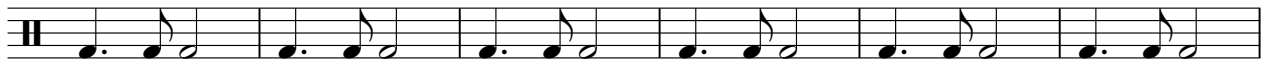

29

35

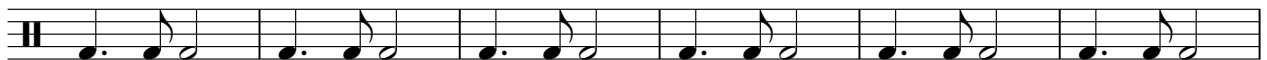

41

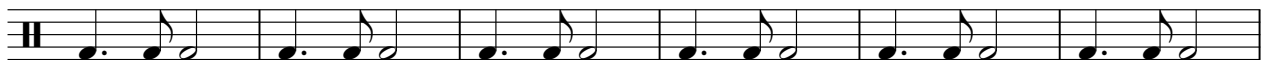

47

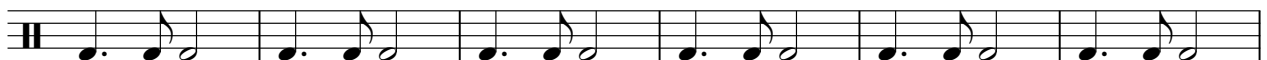

53

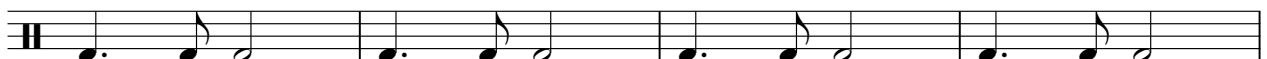

57

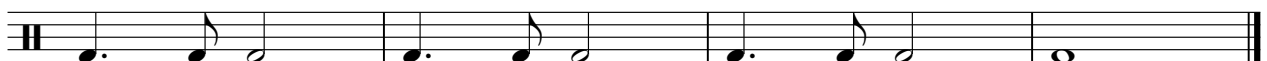

SNARE

Faith Hill - It's Your Love

♩ = 69,000015

12

16

21

27

33

37

42

47

51

55

CRASH

Faith Hill - It's Your Love

♩ = 69,000015

12

46

ACC GUITAR

Faith Hill - It's Your Love

♩ = 69,000015

V.S.

41

44

47

50

54

57

59

♩ = 69,000015

12

15

7

26

30

3

34

37

40

3

43

3

3

46

3

49

2

ASC GUITAR

53

57

59

Faith Hill - It's Your Love

BASS

♩ = 69,000015

4

9

14

19

23

28

33

39

44

49

V.S.

2

BASS

55

58

ORGAN

Faith Hill - It's Your Love

♩ = 69,000015

6

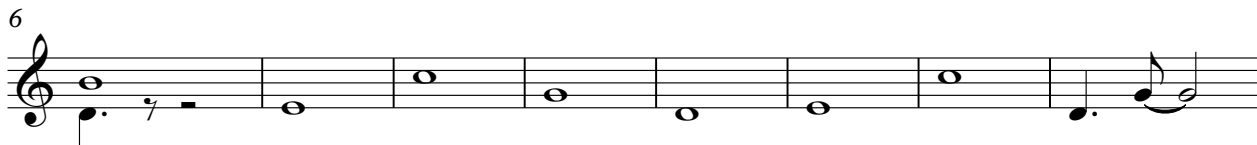

14

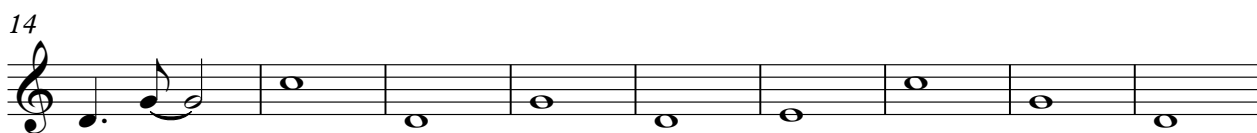

23

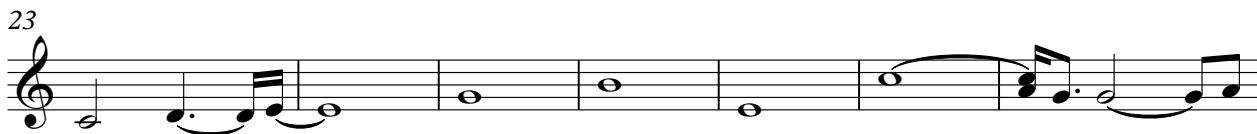

30

37

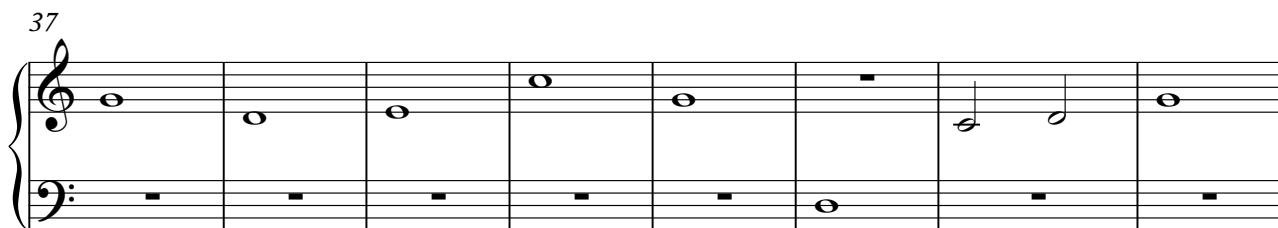

45

V.S.

2

ORGAN

51

57

STRINGS

Faith Hill - It's Your Love

♩ = 69,000015

12

19

33

41

47

54

58

STRINGS

Faith Hill - It's Your Love

♩ = 69,000015

12

19

33

41

47

54

58

7

3