

Jeito Moleque - Acelera

0.0"
1.1,00
Fone: (19)36841430

1.8"
2.1,00
reinaldorc@uol.com.br

3.7"
3.1,00
http://www.studiodoremidi.pro.br

♩ = 128,970123

Percussion

Jazz Guitar

Jazz Guitar

Jazz Guitar

Jazz Guitar

Electric Bass

Tape Sampler Keyboard [Strings]

♩ = 128,970123

Fone : (19) 3684-1430

reinaldorc@uol.com.br

reinaldorc@studiodoremidi.pro.br

Studio DoReMidi

Reinaldo

Sarangi

Solo

Copyright © 2005 by
Copyright © 2005 by

5.6"
4.1.00
Studio DyRiMidi

4

Perc. J. Gtr. J. Gtr. J. Gtr. E. Bass Tape Smp. Str. Sar. Solo

7 3

Perc.

J. Gtr.

J. Gtr.

J. Gtr.

E. Bass

Tape Smp. Str.

Sar.

Solo

10

Perc.

J. Gtr.

J. Gtr.

J. Gtr.

J. Gtr.

E. Bass

Tape Smp. Str

Sar.

Solo

* * * * Eu queria mesmo encontrar Entroacelera

13

Perc.

J. Gtr.

J. Gtr.

E. Bass

Tape Smp. Str.

Sar.

Solo

echega mais perto de mim B noite passa e voek nem

16

Perc.

J. Gtr.

J. Gtr.

J. Gtr.

E. Bass

Tape Smp. Str.

Sar.

Solo

percebe Que essa indiferenza ninguim merece

19

Perc.

J. Gtr.

J. Gtr.

J. Gtr.

E. Bass

Tape Smp. Str.

Sar.

Solo

Eu daria tudo e tudo mais Por um beijo

21

Perc.

J. Gtr.

J. Gtr.

J. Gtr.

E. Bass

Tape Smp. Str.

Sar.

Solo

seu

23

Perc.

J. Gtr.

J. Gtr.

J. Gtr.

E. Bass

Tape Smp. Str.

Sar.

Solo

25

Perc.

J. Gtr.

J. Gtr.

J. Gtr.

E. Bass

Tape Smp. Str.

Sar.

Solo

28

Perc.

J. Gtr.

J. Gtr.

E. Bass

Tape Smp. Str

Sar.

Solo

me entregar E sy vock

30

Perc.

J. Gtr.

J. Gtr.

E. Bass

Tape Smp. Str

Sar.

Solo

E eu querendo tanto te

32

Perc.

J. Gtr.

J. Gtr.

E. Bass

Tape Smp. Str.

Sar.

Solo

34

Perc.

J. Gtr.

J. Gtr.

E. Bass

Tape Smp. Str.

Sar.

Solo

37

Perc.

J. Gtr.

J. Gtr.

E. Bass

Tape Smp. Str.

Sar.

Solo

vock pro vk E eu querendo te

40

Perc.

J. Gtr.

J. Gtr.

E. Bass

Tape Smp. Str.

Sar.

Solo

amar E sy vock sy

42

45

Perc.

J. Gtr.

J. Gtr.

J. Gtr.

J. Gtr.

E. Bass

Tape Smp. Str.

Sar.

Solo

48

- Perc.**: A drum set part with various rhythmic patterns, including snare, hi-hat, and cymbal hits, some marked with 'x' for specific techniques.
- J. Gtr.**: A lead guitar part featuring a melodic line with bends and a final solo section with complex chordal textures.
- J. Gtr.**: A rhythm guitar part providing harmonic support with chords and a melodic counterpoint.
- J. Gtr.**: A second rhythm guitar part, likely playing a different texture or harmony.
- E. Bass**: An electric bass line with a steady, rhythmic pattern.
- Tape Smp. Str.**: A section for sampled strings, consisting of two staves (treble and bass clef) with block chords and some melodic movement.
- Sar.**: A saxophone part with a melodic line that mirrors the lead guitar's phrasing.
- Solo**: A final guitar solo part with intricate chordal and melodic figures.

51

Perc.

J. Gtr.

J. Gtr.

J. Gtr.

J. Gtr.

E. Bass

Tape Smp. Str.

Sar.

Solo

* * * * Eu queria mesmo encontrar Entroacelera

54

Perc.

J. Gtr.

J. Gtr.

E. Bass

Tape Smp. Str.

Sar.

Solo

echega mais perto de mim B noite passa e voek nem

57

Perc.

J. Gtr.

J. Gtr.

J. Gtr.

E. Bass

Tape Smp. Str.

Sar.

Solo

percebe Que essa indiferenza ninguim merece

60

Perc.

J. Gtr.

J. Gtr.

J. Gtr.

E. Bass

Tape Smp. Str.

Sar.

Solo

Eu daria tudo e tudo mais Por um beijo

62

Perc.

J. Gtr.

J. Gtr.

J. Gtr.

E. Bass

Tape Smp. Str.

Sar.

Solo

seu um beijo seu

64

Perc.

J. Gtr.

J. Gtr.

J. Gtr.

E. Bass

Tape Smp. Str.

Sar.

Solo

66

Perc.

J. Gtr.

J. Gtr.

J. Gtr.

E. Bass

Tape Smp. Str.

Sar.

Solo

69

Perc.

J. Gtr.

J. Gtr.

E. Bass

Tape Smp. Str

Sar.

Solo

me entregar E sy vock

71

Perc.

J. Gtr.

J. Gtr.

E. Bass

Tape Smp. Str

Sar.

Solo

E eu querendo tanto te

73

Perc.

J. Gtr.

J. Gtr.

E. Bass

Tape Smp. Str.

Sar.

Solo

75

Perc.

J. Gtr.

J. Gtr.

E. Bass

Tape Smp. Str.

Sar.

Solo

78

Perc.

J. Gtr.

J. Gtr.

E. Bass

Tape Smp. Str

Sar.

Solo

vock pro vk E eu querendo te

81

Perc.

J. Gtr.

J. Gtr.

E. Bass

Tape Smp. Str

Sar.

Solo

amar E sy vock sy

The musical score consists of the following parts:

- Perc.**: Percussion part with rhythmic notation and 'x' marks above the staff.
- J. Gtr.**: Three staves of electric guitar, featuring chords and melodic lines.
- E. Bass**: Electric bass line.
- Tape Smp. Str.**: Tape sample strings, shown as a grand staff with chords.
- Sar.**: Saxophone part with lyrics: "vock", "nro", "vk", and "acelera".
- Solo**: Solo guitar part.

86

Perc.

J. Gtr.

J. Gtr.

J. Gtr.

J. Gtr.

E. Bass

Tape Smp. Str.

Sar.

Solo

chega mais perto de mim

- Tape Smp. Str.**: A grand staff (treble and bass clef) with a complex melodic line.

acelera

StudiDyRiMidi

Fone(19)36841430

92

Perc.

J. Gtr.

J. Gtr.

J. Gtr.

E. Bass

Tape Smp. Str

Sar.

Solo

Jeito Moleque - Acelera

Percussion

♩ = 128,970123

4

7

10

13

16

19

22

25

28

Copyright © 2005 by
Copyright © 2005 by

V.S.

Percussion

61

64

67

70

73

76

79

82

85

88

V.S.

Jeito Moleque - Acelera
Jazz Guitar

♩ = 128,970123

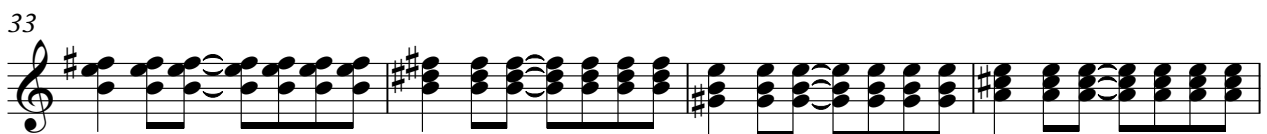
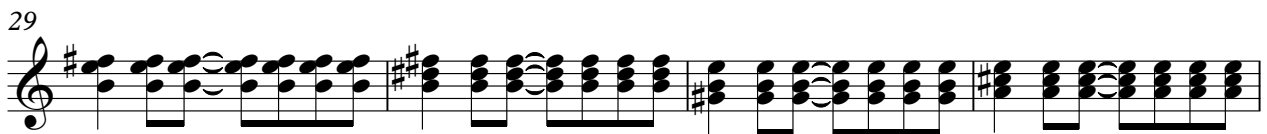
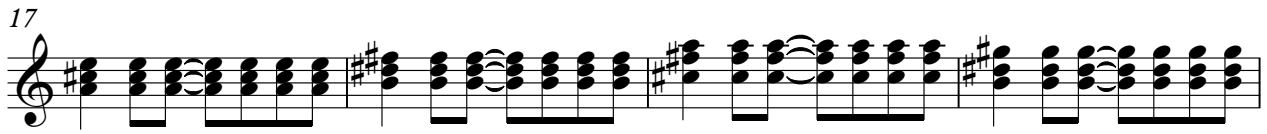
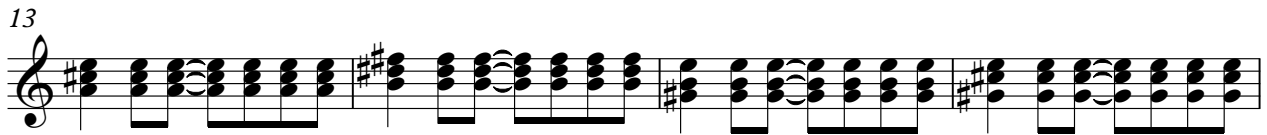
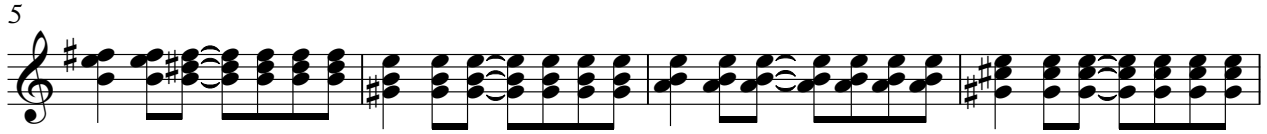

Copyright © 2005 by
Copyright © 2005 by

V.S.

41

45

49

53

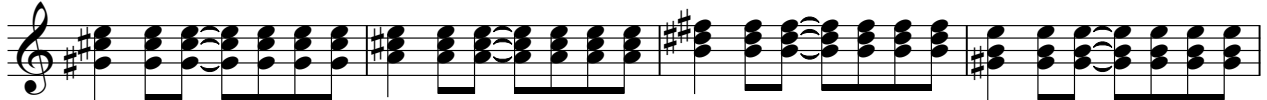

57

61

65

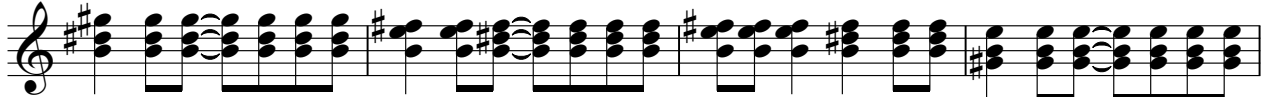

69

73

77

81

85

89

93

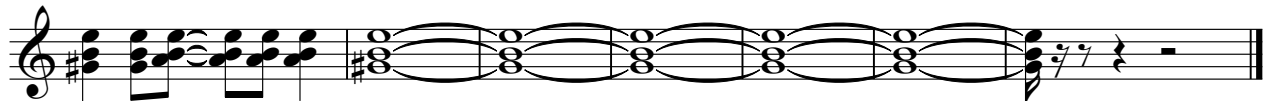

Jeito Moleque - Acelera
Jazz Guitar

♩ = 128,970123

5

9

14

19

24

29

33

37

41

Copyright © 2005 by
Copyright © 2005 by

V.S.

45

49

53

58

63

68

72

76

80

84

88

92

95

Jeito Moleque - Acelera
Jazz Guitar

♩ = 128,970123

Copyright © 2005 by
Copyright © 2005 by

84

89

93

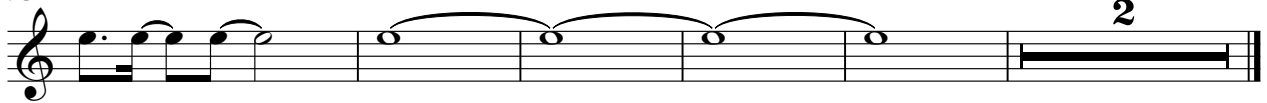

2

Jeito Moleque - Acelera
Jazz Guitar

♩ = 128,970123

6

11 **31**

46

51 **31**

85

90

94 **2**

Copyright © 2005 by
Copyright © 2005 by

Jeito Moleque - Acelera

Electric Bass

♩ = 128,970123

6

11

16

21

25

30

35

40

45

Copyright © 2005 by
Copyright © 2005 by

V.S.

Jeito Moleque - Acelera

Tape Sampler Keyboard [Strings]

♩ = 128,970123

44

51

58

65

71

78

87

93

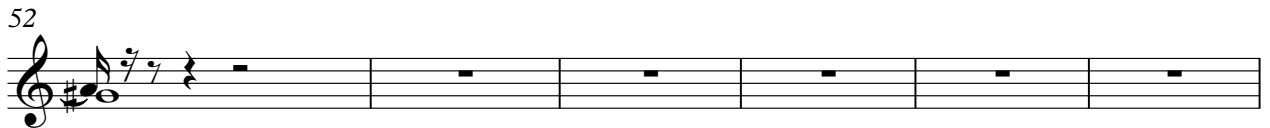

Eu quero mesmo encontrar a tolera chega mais do im E eu quero sempre que a

indiferença ninguém trace E eu quero mais do im E eu quero sempre que a

Não quero mesmo encontrar a tolera chega mais do im E eu quero sempre que a

me entregar E sy vock nro vk

E eu quero tanto te amar E sy vock nro vk vock

nro vk E eu quero tanto me entregar E sy

vock nro vk E eu quero tanto te

amar E sy vock sy vock nro vk

Solo Jeito Moleque - Acelera

♩ = 128,970123

Copyright © 2005 by
Copyright © 2005 by

V.S.

41

45

49

54

59

62

65

68

72

75

