

Jekyll And Hyde Musical - A Dangerous Game

♩ = 120,000000

Flute

Bell Piano

Bell

Slow Strings

Goblin

6

Flute

Bell Piano

Guitar

Bass

Bell

Slow Strings

Goblin

11

Oboe

Bell Piano

Guitar

Bass

Bell

Slow Strings

Goblin

String Bass

16

Lucy

Oboe

Bell Piano

Guitar

Bass

Bell

Goblin

String Bass

String Bass 2

21

Lucy

Bell Piano

Guitar

Bass

Bell

Goblin

String Bass

String Bass 2

26

Lucy

Oboe

Bell Piano

Guitar

Bass

Bell

Goblin

String Bass

String Bass 2

31

Lucy

Bell Piano

Guitar

Bass

Bell

Slow Strings

Goblin

String Bass 2

36

Lucy

Bell Piano

Bass

Bell

Slow Strings

String Bass 2

41

Bell Piano

Bass

Bell

Slow Strings

Hyde

Rain

String Bass 2

46

Horn Bass

Bell Piano

Piano

Bass

Bell

Hyde

Rain

Tremolo Strings

String Bass 2

52

Lucy
Horn Bass
Piano
Bass
Hyde
Rain
String Bass 2

58

Lucy
Oboe
Horn Bass
Piano
Bass
Slow Strings
Hyde
Rain
String 1
String Bass 2

64

Lucy

Horn Bass

Bass

Slow Strings

Hyde

String 1

String Bass

String Bass 2

70

Lucy

Bass

Slow Strings

Hyde

Rain

String 1

String Bass

String Bass 2

76

Flute

Lucy

Horn Bass

Bell Piano

Bass

Bell

Slow Strings

Hyde

Rain

String 1

String Bass

String Bass 2

- **Flute**: Measures 76-78 are silent; in measure 79, it plays a melodic phrase starting on a half note G4, followed by quarter notes A4 and B4, and ending with a half note C5.
- **Lucy**: Measures 76-78 are silent; in measure 79, it plays a melodic phrase starting on a half note G4, followed by quarter notes A4 and B4, and ending with a half note C5.
- **Horn Bass**: Measures 76-78 are silent; in measure 79, it plays a melodic phrase starting on a half note G2, followed by quarter notes A2 and B2, and ending with a half note C3.
- **Bell Piano**: Measures 76-78 feature a rhythmic pattern of eighth notes in a descending sequence (e.g., G4, F4, E4, D4, C4, B3, A3, G3); in measure 79, it is silent.
- **Bass**: Measures 76-78 are silent; in measure 79, it plays a melodic phrase starting on a half note G2, followed by quarter notes A2 and B2, and ending with a half note C3.
- **Bell**: Measures 76-78 feature a rhythmic pattern of eighth notes in an ascending sequence (e.g., G3, A3, B3, C4, D4, E4, F4, G4); in measure 79, it is silent.
- **Slow Strings**: Measures 76-78 are silent; in measure 79, it plays a melodic phrase starting on a half note G2, followed by quarter notes A2 and B2, and ending with a half note C3.
- **Hyde**: Measures 76-78 feature a rhythmic pattern of eighth notes in a descending sequence (e.g., G4, F4, E4, D4, C4, B3, A3, G3); in measure 79, it is silent.
- **Rain**: Measures 76-78 are silent; in measure 79, it plays a melodic phrase starting on a half note G4, followed by quarter notes A4 and B4, and ending with a half note C5.
- **String 1**: Measures 76-78 are silent; in measure 79, it plays a melodic phrase starting on a half note G4, followed by quarter notes A4 and B4, and ending with a half note C5.
- **String Bass**: Measures 76-78 are silent; in measure 79, it plays a melodic phrase starting on a half note G2, followed by quarter notes A2 and B2, and ending with a half note C3.
- **String Bass 2**: Measures 76-78 feature a rhythmic pattern of eighth notes in a descending sequence (e.g., G4, F4, E4, D4, C4, B3, A3, G3); in measure 79, it is silent.

81

Flute

Lucy

Horn Bass

Bass

Hyde

Rain

String 1

String Bass

String Bass 2

87

Flute

Lucy

Bass

Hyde

Rain

String 1

String Bass

String Bass 2

93

Flute
Lucy
Horn Bass
Bass
Hyde
Rain
String 1
Tremolo Strings
High Strings
String Bass
String Bass 2

98

Lucy
Horn Bass
Bass
Hyde
Rain
String 1
Tremolo Strings
High Strings
String Bass

104

Lucy

Horn Bass

Bass

Slow Strings

Hyde

Rain

String 1

Tremolo Strings

High Strings

String Bass

109

Lucy

Bell Piano

Bass

Bell

Slow Strings

Hyde

Rain

String 1

Tremolo Strings

String Bass

113

Lucy

Bell Piano

Bass

Bell

Slow Strings

Hyde

Rain

String 1

Tremolo Strings

String Bass

The score includes various musical notations such as rests, notes, stems, and accidentals. There are some blacked-out sections at the top and bottom of the page, likely due to scanning artifacts.

Flute

Jekyll And Hyde Musical - A Dangerous Game

♩ = 120,000000

4

9

70

83

89

94

22

Jekyll And Hyde Musical - A Dangerous Game

Lucy

♩ = 120,000000

15

20

26

31

36

41

15

60

8

71

74

2

Lucy

79

86

92

97

101

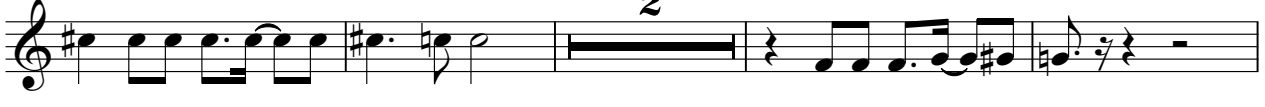

107

111

Jekyll And Hyde Musical - A Dangerous Game

Oboe

♩ = 120,000000

12

17

9

31

59

57

Jekyll And Hyde Musical - A Dangerous Game

Horn Bass

♩ = 120,000000

48

54

62

14

80

12

95

100

104

10

3

41

45

49

28

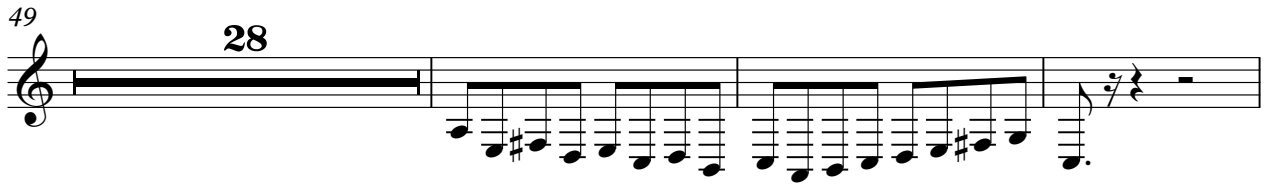

80

29

111

114

116

Jekyll And Hyde Musical - A Dangerous Game

Guitar

♩ = 120,000000

8

14

20

26

32

83

2

Jekyll And Hyde Musical - A Dangerous Game

Bass

♩ = 120,000000

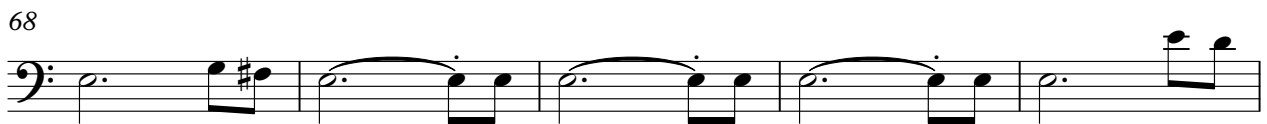
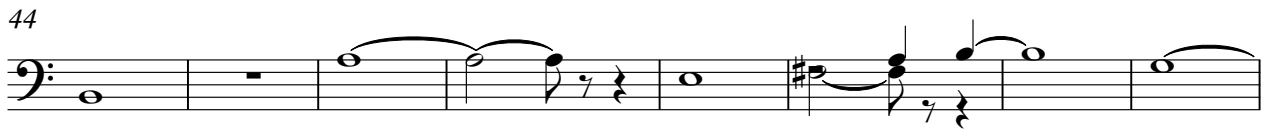

79

84

90

95

100

106

113

41

45

49

28

80

29

111

114

116

2

Jekyll And Hyde Musical - A Dangerous Game

Slow Strings

♩ = 120,000000

4

4

10

20

20

35

8

8

8

8

8

8

8

8

8

8

44

18

18

67

8

8

8

8

8

8

73

8

8

8

8

8

8

8

8

8

31

Slow Strings

108

113

Jekyll And Hyde Musical - A Dangerous Game

Hyde

♩ = 120,000000

40

44

50

56

63

68

77

83

89

95

99

103

107

111

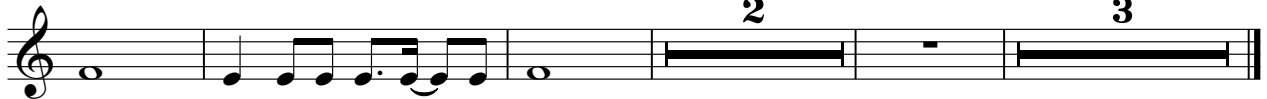

Jekyll And Hyde Musical - A Dangerous Game

Rain

♩ = 120,000000

Goblin

Jekyll And Hyde Musical - A Dangerous Game

♩ = 120,000000

8

15

22

29

33

83

3

Jekyll And Hyde Musical - A Dangerous Game

String 1

♩ = 120,000000

62

68

76

2

83

88

93

100

107

112

115

2

Tremolo Strings

Jekyll And Hyde Musical - A Dangerous Game

♩ = 120,000000

47 46

97

105

2

112

115

♩ = 120,000000 3

Jekyll And Hyde Musical - A Dangerous Game

High Strings

♩ = 120,000000

94

95 96 97 98 99

100

101 102 103 104 105

105

10 **3**

Jekyll And Hyde Musical - A Dangerous Game

String Bass

♩ = 120,000000

12

18

25

31 34

69

76 2

83

89

94

99

V.S.

2

String Bass

104

110

114

Jekyll And Hyde Musical - A Dangerous Game

String Bass 2

♩ = 120,000000

16

21

26

32

38

45

52

59

66

73

V.S.

2

String Bass 2

79

84

90

95

21

