

# Jemiroquay - Space Cowboy

♩ = 120,000000

drums

drums

drums

drums

drums

drums

drums

11

drums

13

drums

15

drums

17

drums

voice

18

drums

voice

20

drums

voice

21

drums

voice

3

3

22

drums

voice

3

24

drums

voice

3

26

drums

voice

28

drums

voice

30

drums

voice

32

drums

voice

34

drums

voice

35

drums

voice

36

drums

voice

37

drums

voice

38

drums

voice

39

drums

saw wave

voice

41

drums

saw wave

43

drums

saw wave

45

drums

slow strings

saw wave

47

drums

slow strings

saw wave

49

drums

slow strings

saw wave

51

drums

slow strings

saw wave

53

drums

bass

piano

slow strings

saw wave

54

55

drums

bass

piano

slow strings

saw wave

56

drums

bass

piano

slow strings

saw wave

57

drums

bass

piano

slow strings

saw wave

58

drums

bass

piano

slow strings

saw wave

59

drums

bass

piano

slow strings

saw wave

60

drums

bass

piano

slow strings

saw wave

61

drums

bass

elct. piano

slow strings

63

drums

bass

elct. piano

slow strings

65

drums

bass

elct. piano

slow strings

67

drums

bass

piano

elct. piano

slow strings

69

drums

bass

piano

brass

slow strings

70

drums

bass

piano

brass

slow strings

71

drums

bass

piano

brass

slow strings

72

drums

bass

piano

brass

slow strings

73

74

drums

bass

piano

slow strings

saw wave

75

drums

bass

piano

slow strings

saw wave

76

drums

bass

piano

slow strings

saw wave

77

drums

bass

piano

slow strings

saw wave

78

drums

bass

piano

slow strings

saw wave

79

drums

bass

piano

slow strings

saw wave

80

drums

bass

piano

slow strings

saw wave

81

drums

bass

piano

slow strings

82

drums

bass

piano

slow strings

83

drums

bass

piano

slow strings

84

drums

bass

piano

slow strings

85

drums

bass

piano

slow strings

86

drums

bass

piano

slow strings

87

drums

bass

piano

slow strings

88

drums

bass

piano

elct. piano

slow strings

90

drums

bass

elct. piano

slow strings

92

drums

bass

elct. piano

slow strings

94

drums

bass

elct. piano

slow strings

96

drums

bass

piano

brass

slow strings

98

drums

bass

piano

brass

slow strings

99

drums

bass

piano

brass

slow strings

100

drums

bass

piano

brass

slow strings

101

drums

bass

piano

slow strings

saw wave

102

drums

bass

piano

slow strings

saw wave

103

drums

bass

piano

slow strings

saw wave

104

drums

bass

piano

slow strings

saw wave

105

drums

bass

piano

slow strings

saw wave

106

drums

bass

piano

slow strings

saw wave

107

drums

bass

piano

slow strings

saw wave

108

drums

bass

piano

slow strings

saw wave

109

drums

bass

piano

slow strings

110

drums

bass

piano

slow strings

111

drums

bass

piano

slow strings

112

drums

bass

piano

slow strings

113

drums

bass

piano

slow strings

114

drums

bass

piano

slow strings

115

drums

bass

piano

slow strings

116

drums

bass

piano

slow strings

# Jemiroquay - Space Cowboy

drums

♩ = 120,000000

5

6

7

8

10

13

16

19

22

V.S.

drums

25

29

33

36

39

42

46

50

53

56

59

62

65

68

71

74

77

80

83

86

89

92

95

98

101

104

107

110

113

115

# Jemiroquay - Space Cowboy

bass

♩ = 120,000000

**52**

56

60

63

67

71

75

79

83

87

V.S.

91

95

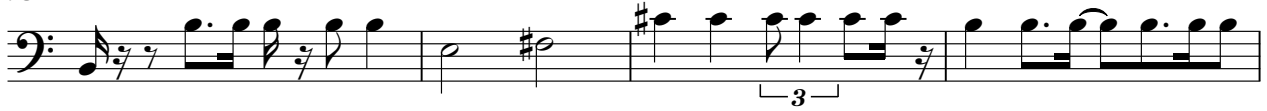

99

103

107

111

114

piano

# Jemiroquay - Space Cowboy

♩ = 120,000000

52

52

54

56

58

60

7

7

68

71

73

75

77

79

81

83

85

87

96

99

101

103

105

107

109

111

113

115

elct. piano

# Jemiroquay - Space Cowboy

♩ = 120,000000

53 7

64

68

21

93

22 22

brass

# Jemiroquay - Space Cowboy

♩ = 120,000000

**68**

74

**23**

99

**17**

# Jemiroquay - Space Cowboy

slow strings

♩ = 120,000000

**44**

49

54

61

67

73

79

85

91

97

V.S.

2

slow strings

103

109

114

# Jemiroquay - Space Cowboy

saw wave

♩ = 120,000000

**39**

43

46

49

52

55

58

60 **12**

73

76

79

101

104

107

# Jemiroquay - Space Cowboy

voice

♩ = 120,000000

16

19

21

23

26

29

32

34

36

38

V.S.

2

voice

40

77