

Faith Hill - Let's Go To Vegas

0.0"  
1.1.00  
untitled

♩ = 172,999908

5

7

9

11

13

16

18

20

22

24

26

32

Perc. J. Gtr. J. Gtr. E. Gtr. E. Gtr. Kora E. Bass Lead 3 Solo

34

Perc. J. Gtr. J. Gtr. E. Gtr. E. Gtr. Kora E. Bass Lead 3 Solo

37

39

- Perc.**: Percussion part with a complex rhythmic pattern.
- J. Gtr.**: Two staves of Jumbo guitar, featuring complex chordal textures and melodic lines.
- E. Gtr.**: Two staves of Electric guitar, primarily playing sustained chords and some melodic fragments.
- E. Bass**: Electric bass line providing a steady harmonic foundation.
- Lead 3**: Lead guitar part with melodic lines and triplets.
- Solo**: Solo guitar part with rhythmic patterns and chordal textures.

- Perc.**: Percussion part with a complex rhythmic pattern.
- J. Gtr.**: Two staves of Jumbo guitar, featuring complex chordal textures and melodic lines.
- E. Gtr.**: Two staves of Electric guitar, primarily playing sustained chords and some melodic fragments.
- E. Bass**: Electric bass line providing a steady harmonic foundation.
- Lead 3**: Lead guitar part with melodic lines and triplets.
- Solo**: Solo guitar part with rhythmic patterns and chordal textures.

49

51

59

61

67

69

76

78

85

87

90

Perc.

J. Gtr.

J. Gtr.

E. Gtr.

E. Gtr.

E. Gtr.

Kora

E. Bass

Lead 3

Sar.

Solo

93

Perc.

J. Gtr.

J. Gtr.

E. Gtr.

E. Gtr.

E. Gtr.

Kora

E. Bass

Lead 3

Sar.

Solo

95

97

103

105

111

113

119

121

129

132

139

141

# Faith Hill - Let's Go To Vegas

## Percussion

♩ = 172,999908

2

V.S.

14

16

17

18

19

20

21

22

23

24

25

26

28

29

30

31

32

33

34

36

37

38

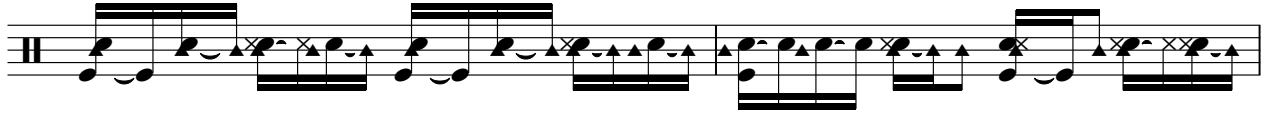

40

41

42

43

44

45

46

48

64

65

67

68

69

71

72

74

75

76

77

78

79

80

82

83

84

85

86

87

V.S.

88

90

92

93

94

95

97

98

99

101

102

103

105

107

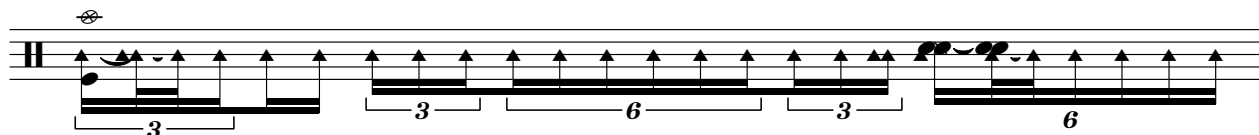

108

110

111

112

113

114

V.S.

115

117

118

119

121

122

124

125

126

128

129

130

132

134

135

136

137

138

139

140

12

Percussion

141

♩ = 172,999908

14

18

22

26

29

33

37

41

45

49

V.S.

53

57

61

65

69

74

77

81

85

89

93

97

101

105

109

112

116

118

120

124

4

Jazz Guitar

128

132

136

139

♩ = 172,999908

14

19

22

26

30

34

39

43

47

51

56

60

64

68

72

76

80

84

87

91

3

3

95

99

103

107

110

114

118

121

125

129

4

# Jazz Guitar

135

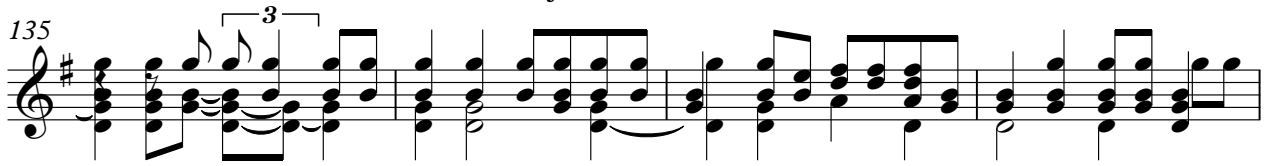

139

Electric Guitar

Faith Hill - Let's Go To Vegas

♩ = 172,999908

7

11

16

9

30

35

3

44

51

56

60

65

V.S.

70

75

81

91

98

102

107

113

118

123

129

135

139

# Faith Hill - Let's Go To Vegas

Electric Guitar

♩ = 172,999908

14

18

23

28

32

37

40

44

48

52

V.S.

57

61

66

71

76

80

85

90

95

100

106

111

116

120

125

130

136

140

Electric Guitar

Faith Hill - Let's Go To Vegas

♩ = 172,999908

14

20

40

50

59

65

70

75

6

7

91

96

102

107

120

131

137

♩ = 172,999908

7

12

17

11

32

37

11

52

58

63

2

68

4

74

79

90

96

103

111

116

121

127

132

129

135

139

Faith Hill - Let's Go To Vegas

Lead 3 (Calliope)

♩ = 172,999908

7

12

3

20

25

3

3

30

35

3

42

3

3

47

52

## Lead 3 (Calliope)

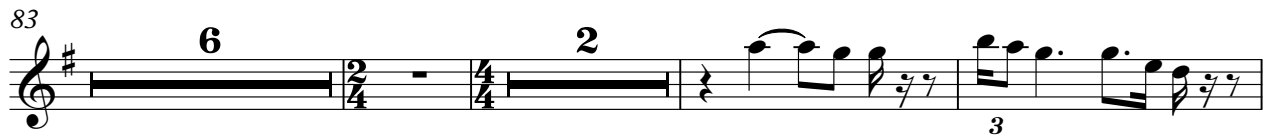
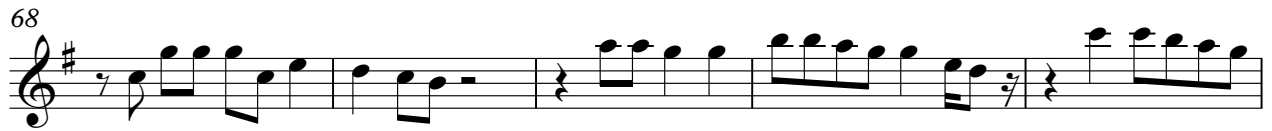

Lead 3 (Calliope)

3

114

119

124

130

# Faith Hill - Let's Go To Vegas

Sarangi

♩ = 172,999908

14 19

36 19 25 3

85

89

93 30 3

128 3 12

# Faith Hill - Let's Go To Vegas

Solo

♩ = 172,999908

**14**

19

24

29

34

39

44

49

54

59

V.S.

110

115

120

125

130

136

140

