

# Jennifer Lopez - Waiting for tonight 2

♩ = 125,000000   ♩ = 125,000000   ♩ = 125,000000

MIDI

Guitar Ar

Warm Pad

4 ♩ = 125,000000   ♩ = 125,000000

MIDI

Guitar Ar

Lopez

Warm Pad

6  $\text{♩} = 125,000,000$   $\text{♩} = 125,000,000$

MIDI

Guitar Ar

Bass Norm

Lopez

Warm Pad

Sweep Pad

String

$\text{♩} = 125,000,000$   $\text{♩} = 125,000,000$

8      ♩ = 125,000000      ♩ = 125,000000

MIDI

Guitar Ar

Bass Norm

MIDI

Warm Pad

Sweep Pad

String

♩ = 125,000000      ♩ = 125,000000

4

MIDI = 125,000000

10

MIDI

chords gu

Guitar Ar

Chorus ch

Bass Norm

Warm Pad

Sweep Pad

String = 125,000000

11 ♩ = 125,000000

MIDI

chords gu

Guitar Ar

Chorus ch

Bass Norm

Warm Pad

Sweep Pad

String ♩ = 125,000000

12 ♩ = 125,000000

MIDI

chords gu

Guitar Ar

Chorus ch

Bass Norm

Warm Pad

Sweep Pad

String

♩ = 125,000000

♩ = 125,000000

13

MIDI

chords gu

Guitar Ar

Chorus ch

Bass Norm

Warm Pad

Sweep Pad

String

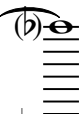

♩ = 125,000000

8

MIDI  $\text{♩} = 125,000000$

chords gu

Guitar Ar

Chorus ch

Bass Norm

Warm Pad

Sweep Pad

String  $\text{♩} = 125,000000$

14

15 ♩ = 125,000000

MIDI

chords gu

Guitar Ar

Chorus ch

Bass Norm

Warm Pad

Sweep Pad

String ♩ = 125,000000

MIDI = 125,000000

16

MIDI

chords gu

Guitar Ar

Chorus ch

Bass Norm

Warm Pad

Sweep Pad

String = 125,000000

17 ♩ = 125,000000

MIDI

chords gu

Guitar Ar

Chorus ch

Bass Norm

Warm Pad

Sweep Pad

String ♩ = 125,000000

12

MIDI  $\text{♩} = 125,000000$

Guitar Ar

Bass Norm

Lopez

Warm Pad

MIDI  $\text{♩} = 125,000000$

Guitar Ar

Bass Norm

Lopez

Warm Pad

20 ♩ = 125,000000

MIDI

Guitar Ar

Bass Norm

Lopez

Warm Pad

21 ♩ = 125,000000

MIDI

Guitar Ar

Bass Norm

Lopez

Warm Pad

14

22 ♩ = 125,000000

MIDI

Guitar Ar

Bass Norm

Lopez

Warm Pad

23 ♩ = 125,000000

MIDI

Guitar Ar

Bass Norm

Lopez

Warm Pad

24 ♩ = 125,000000

MIDI  
Guitar Ar  
Bass Norm  
Lopez  
Warm Pad

25 ♩ = 125,000000

MIDI  
Guitar Ar  
Bass Norm  
Funky Bas  
Lopez  
Warm Pad

16

26 ♩ = 125,000000

MIDI

Guitar Ar

Chorus ch

Bass Norm

Lopez

Warm Pad

27 ♩ = 125,000000

MIDI

Guitar Ar

Chorus ch

Bass Norm

Lopez

Warm Pad

28 ♩ = 125,000000

MIDI

Guitar Ar

Chorus ch

Bass Norm

Lopez

Warm Pad

29 ♩ = 125,000000

MIDI

Guitar Ar

Chorus ch

Bass Norm

Lopez

Warm Pad

18

30 ♪ = 125,000000

MIDI

Guitar Ar

Chorus ch

Bass Norm

Lopez

Warm Pad

31 ♪ = 125,000000

MIDI

Guitar Ar

Chorus ch

Bass Norm

Lopez

Warm Pad

32 ♩ = 125,000000

MIDI

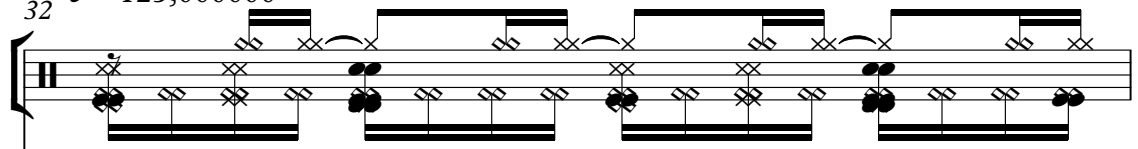

Guitar Ar

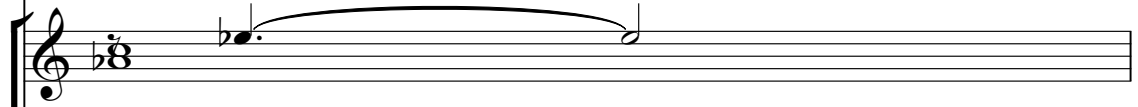

Chorus ch

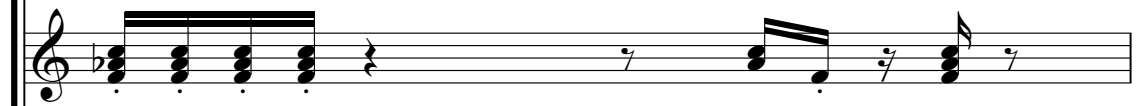

Bass Norm

Lopez

Warm Pad

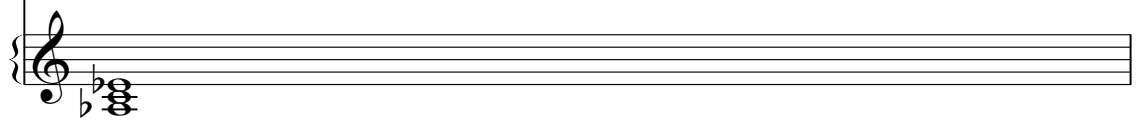

33 ♩ = 125,000000

♩ = 125,000000

Backup Vo

MIDI

chords gu

Guitar Ar

Chorus ch

Bass Norm

Funky Bas

Lopez

MIDI

Warm Pad

Sweep Pad

♩ = 125,000000

♩ = 125,000000

String

35 ♩ = 125,000000

Backup Vo

MIDI

chords gu

Guitar Ar

Chorus ch

Funky Bas

Lopez

Warm Pad

Sweep Pad

String ♩ = 125,000000

36 ♩ = 125,000000

Backup Vo

MIDI

chords gu

Guitar Ar

Chorus ch

Funky Bas

Lopez

Warm Pad

Sweep Pad

String

♩ = 125,000000

37 ♩ = 125,000000

Backup Vo

MIDI

chords gu

Guitar Ar

Chorus ch

Funky Bas

Lopez

Warm Pad

Sweep Pad

String ♩ = 125,000000

38 ♩ = 125,000000

Backup Vo

MIDI

chords gu

Guitar Ar

Chorus ch

Funky Bas

Lopez

Warm Pad

Sweep Pad

String

♩ = 125,000000

39 ♩ = 125,000000

40 ♩ = 125,000000

Backup Vo

MIDI

chords gu

Guitar Ar

Chorus ch

Funky Bas

Lopez

Warm Pad

Sweep Pad

String

♩ = 125,000000

41 ♩ = 125,000000

Backup Vo

MIDI

chords gu

Guitar Ar

Chorus ch

Funky Bas

Lopez

Warm Pad

Sweep Pad

String ♩ = 125,000000

42 ♩ = 125,000000

Backup Vo

MIDI

chords gu

Guitar Ar

Chorus ch

Bass Norm

Lopez

Warm Pad

Sweep Pad

String

♩ = 125,000000

43 ♩ = 125,000000

MIDI

chords gu

Guitar Ar

Chorus ch

Bass Norm

Lopez

Warm Pad

Sweep Pad

String ♩ = 125,000000

44 ♩ = 125,000000

MIDI

chords gu

Guitar Ar

Chorus ch

Bass Norm

Lopez

Warm Pad

Sweep Pad

String

♩ = 125,000000

♩ = 125,000000

45

MIDI

chords gu

Guitar Ar

Chorus ch

Bass Norm

Lopez

Warm Pad

Sweep Pad

String

♩ = 125,000000

32

$\text{♩} = 125,000000$

46

MIDI

Guitar Ar

Bass Norm

Lopez

Warm Pad

$\text{♩} = 125,000000$

47

MIDI

Guitar Ar

Bass Norm

Lopez

Warm Pad

48  $\text{♩} = 125,000000$

MIDI

Guitar Ar

Bass Norm

Lopez

Warm Pad

49  $\text{♩} = 125,000000$

MIDI

Guitar Ar

Bass Norm

Lopez

Warm Pad

34

50  $\text{♩} = 125,000000$

MIDI

Guitar Ar

Bass Norm

Lopez

Warm Pad

51  $\text{♩} = 125,000000$

MIDI

Guitar Ar

Bass Norm

Lopez

Warm Pad

52 ♩ = 125,000000

MIDI

Guitar Ar

Bass Norm

Lopez

Warm Pad

53 ♩ = 125,000000

MIDI

Guitar Ar

Bass Norm

Funky Bas

Lopez

Warm Pad

36

54  $\text{♩} = 125,000000$

MIDI

Guitar Ar

Chorus ch

Bass Norm

Lopez

Warm Pad

55  $\text{♩} = 125,000000$

MIDI

Guitar Ar

Chorus ch

Bass Norm

Lopez

Warm Pad

56 ♩ = 125,000000

MIDI

Guitar Ar

Chorus ch

Bass Norm

Lopez

Warm Pad

57 ♩ = 125,000000

MIDI

Guitar Ar

Chorus ch

Bass Norm

Lopez

Warm Pad

Backup Vo

MIDI

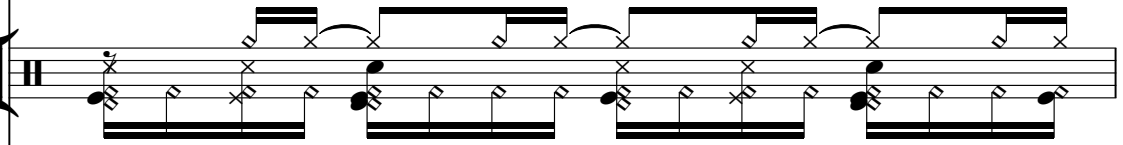

Guitar Ar

Chorus ch

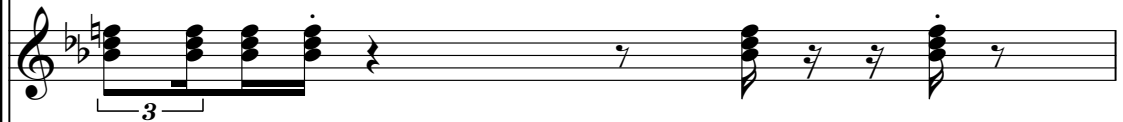

Bass Norm

Lopez

Warm Pad

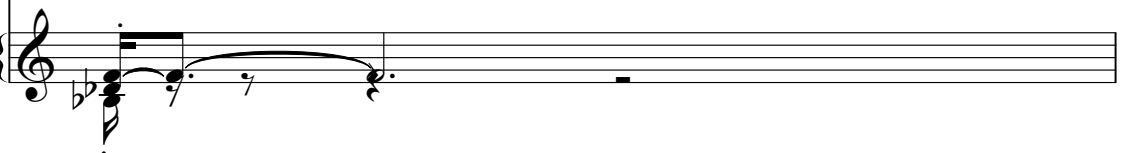

59 ♩ = 125,000000

Backup Vo

MIDI

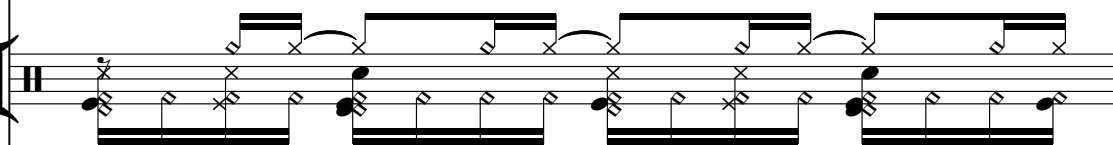

Guitar Ar

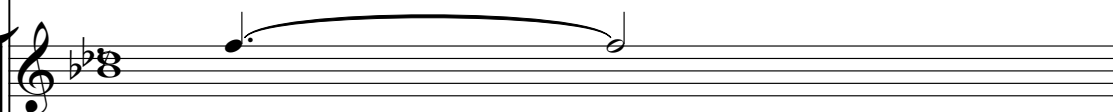

Chorus ch

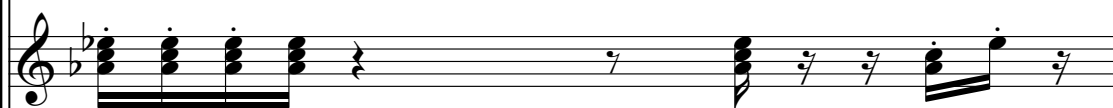

Bass Norm

Lopez

Warm Pad

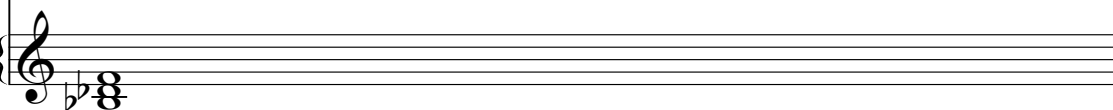

40

60 ♩ = 125,000000

♩ = 125,000000

Backup Vo

MIDI

Guitar Ar

Chorus ch

Bass Norm

Lopez

MIDI

Warm Pad

62 ♩ = 125,000000

Backup Vo

MIDI

chords gu

Guitar Ar

Chorus ch

Funky Bas

Lopez

Warm Pad

Sweep Pad

String

♩ = 125,000000

63 ♩ = 125,000000

Backup Vo

MIDI

chords gu

Guitar Ar

Chorus ch

Funky Bas

Lopez

Warm Pad

Sweep Pad

String ♩ = 125,000000

64 ♩ = 125,000000

Backup Vo

MIDI

chords gu

Guitar Ar

Chorus ch

Funky Bas

Lopez

Warm Pad

Sweep Pad

String ♩ = 125,000000

65 ♩ = 125,000000

Backup Vo

MIDI

chords gu

Guitar Ar

Chorus ch

Funky Bas

Lopez

Warm Pad

Sweep Pad

String ♩ = 125,000000

66 ♩ = 125,000000

Backup Vo

MIDI

chords gu

Guitar Ar

Chorus ch

Funky Bas

Lopez

Warm Pad

Sweep Pad

String

♩ = 125,000000

67 ♩ = 125,000000

Backup Vo

MIDI

chords gu

Guitar Ar

Chorus ch

Funky Bas

Lopez

Warm Pad

Sweep Pad

String

♩ = 125,000000

68 ♩ = 125,000000

Backup Vo

MIDI

chords gu

Guitar Ar

Chorus ch

Funky Bas

Lopez

Warm Pad

Sweep Pad

String ♩ = 125,000000

69 ♩ = 125,000000

Backup Vo

MIDI

chords gu

Guitar Ar

Chorus ch

Funky Bas

Lopez

Warm Pad

Sweep Pad

String ♩ = 125,000000

70 ♩ = 125,000000

Backup Vo

MIDI

chords gu

Guitar Ar

Chorus ch

Funky Bas

Lopez

Warm Pad

Sweep Pad

String

♩ = 125,000000

71 ♩ = 125,000000

3

Backup Vo

MIDI

chords gu

Guitar Ar

Chorus ch

Funky Bas

Lopez

Warm Pad

Sweep Pad

String

♩ = 125,000000

72 ♩ = 125,000000

Backup Vo

MIDI

chords gu

Guitar Ar

Chorus ch

Funky Bas

Lopez

Warm Pad

Sweep Pad

String

♩ = 125,000000

73 ♩ = 125,000000

Backup Vo

MIDI

chords gu

Guitar Ar

Chorus ch

Funky Bas

Lopez

Warm Pad

Sweep Pad

String ♩ = 125,000000

74 ♩ = 125,000000

Backup Vo

MIDI

chords gu

Guitar Ar

Chorus ch

Funky Bas

Lopez

Warm Pad

Sweep Pad

String ♩ = 125,000000

75 ♩ = 125,000000

Backup Vo

MIDI

chords gu

Guitar Ar

Chorus ch

Funky Bas

Lopez

Warm Pad

Sweep Pad

String

♩ = 125,000000

76 ♩ = 125,000000

Backup Vo

MIDI

chords gu

Guitar Ar

Chorus ch

Funky Bas

Lopez

Warm Pad

Sweep Pad

String ♩ = 125,000000

77 ♩ = 125,000000

Backup Vo

MIDI

chords gu

Guitar Ar

Chorus ch

Funky Bas

Lopez

Warm Pad

Sweep Pad

String ♩ = 125,000000

78 ♩ = 125,000000

Backup Vo

MIDI

chords gu

Guitar Ar

Chorus ch

Bass Norm

Lopez

Warm Pad

Sweep Pad

String

♩ = 125,000000

79 ♩ = 125,000000

MIDI

chords gu

Guitar Ar

Chorus ch

Bass Norm

Lopez

Warm Pad

Sweep Pad

String ♩ = 125,000000

80 ♩ = 125,000000

MIDI

chords gu

Guitar Ar

Chorus ch

Bass Norm

Lopez

Warm Pad

Sweep Pad

String ♩ = 125,000000

60

81 ♩ = 125,000000

MIDI

chords gu

Guitar Ar

Chorus ch

Bass Norm

Lopez

Warm Pad

Sweep Pad

String

♩ = 125,000000

82  $\text{♩} = 125,000000$  61

The musical score consists of the following parts:

$\text{♩} = 125,000000$

62

♩ = 125,000000

83

Trombone

MIDI

chords gu

Guitar Ar

Chorus ch

Bass Norm

Lopez

Warm Pad

Sweep Pad

String

♩ = 125,000000

84  $\text{♩} = 125,000000$

MIDI

chords gu

Guitar Ar

Chorus ch

Bass Norm

Lopez

Warm Pad

Sweep Pad

String  $\text{♩} = 125,000000$

85  $\text{♩} = 125,000000$

MIDI

chords gu

Guitar Ar

Chorus ch

Bass Norm

Lopez

Warm Pad

Sweep Pad

String  $\text{♩} = 125,000000$

86

Trombone

MIDI

Bass Norm

Lopez

Warm Pad

88

Trombone

MIDI

Bass Norm

Lopez

Warm Pad

66

90

Trombone

MIDI

Bass Norm

Lopez

Warm Pad

92

Trombone

MIDI

Bass Norm

Lopez

Warm Pad

♩ = 125,000000

94

MIDI

Guitar Ar

Chorus ch

Bass Norm

Lopez

Warm Pad

♩ = 125,000000

95

MIDI

Guitar Ar

Chorus ch

Bass Norm

Lopez

Warm Pad

68

96 ♩ = 125,000000

MIDI

Guitar Ar

Chorus ch

Bass Norm

Lopez

Warm Pad

97 ♩ = 125,000000

MIDI

Guitar Ar

Chorus ch

Bass Norm

Lopez

Warm Pad

♩ = 125,000000

MIDI

Guitar Ar

Chorus ch

Bass Norm

Lopez

Warm Pad

♩ = 125,000000

MIDI

Guitar Ar

Chorus ch

Bass Norm

Lopez

Warm Pad

70

100 ♩ = 125,000000

MIDI  
Guitar Ar  
Chorus ch  
Bass Norm  
Lopez  
Warm Pad

101 ♩ = 125,000000

MIDI  
Guitar Ar  
Chorus ch  
Bass Norm  
Lopez  
Warm Pad  
String

♩ = 125,000000

103  $\text{♩} = 125,000000$   $\text{♩} = 125,000000$

MIDI

Guitar Ar

Lopez

Warm Pad

String

$\text{♩} = 125,000000$   $\text{♩} = 125,000000$

105  $\text{♩} = 125,000000$   $\text{♩} = 125,000000$

MIDI

Guitar Ar

Bass Norm

Lopez

Warm Pad

Sweep Pad

String

$\text{♩} = 125,000000$   $\text{♩} = 125,000000$

107 ♩ = 125,000000 ♩ = 125,000000

MIDI

Guitar Ar

Bass Norm

Lopez

Warm Pad

Sweep Pad

String

109      ♩ = 125,000000      ♩ = 125,000000

Backup Vo

MIDI

chords gu

Guitar Ar

Chorus ch

Bass Norm

Funky Bas

Lopez

Warm Pad

Sweep Pad

String

♩ = 125,000000      ♩ = 125,000000

111 ♩ = 125,000000

Backup Vo

MIDI

chords gu

Guitar Ar

Chorus ch

Funky Bas

Lopez

Warm Pad

112 ♩ = 125,000000

Backup Vo

MIDI

chords gu

Guitar Ar

Chorus ch

Funky Bas

Lopez

Warm Pad

113 ♩ = 125,000000

114 ♩ = 125,000000

Backup Vo

Trombone

MIDI

chords gu

Guitar Ar

Chorus ch

Funky Bas

Lopez

Warm Pad

115 ♩ = 125,000000

116 ♩ = 125,000000

Backup Vo

Trombone

MIDI

chords gu

Guitar Ar

Chorus ch

Funky Bas

Lopez

Warm Pad

80

117 ♩ = 125,000000

Backup Vo

Trombone

MIDI

chords gu

Guitar Ar

Chorus ch

Funky Bas

Lopez

Warm Pad

118

Backup Vo

Lopez

# Jennifer Lopez - Waiting for tonight 2

Backup Vo

♩ = 125,000000 ♩ = 125,000000 ♩ = 125,000000 ♩ = 125,000000 ♩ = 125,000000

10 ♩ = 125,000000 ♩ = 125,000000 ♩ = 125,000000 ♩ = 125,000000 ♩ = 125,000000

19 ♩ = 125,000000 ♩ = 125,000000 ♩ = 125,000000 ♩ = 125,000000 ♩ = 125,000000

28 ♩ = 125,000000 ♩ = 125,000000 ♩ = 125,000000 ♩ = 125,000000 ♩ = 125,000000

35 ♩ = 125,000000 ♩ = 125,000000 ♩ = 125,000000 ♩ = 125,000000

39 ♩ = 125,000000 ♩ = 125,000000 ♩ = 125,000000 ♩ = 125,000000 ♩ = 125,000000

44 ♩ = 125,000000 ♩ = 125,000000 ♩ = 125,000000 ♩ = 125,000000 ♩ = 125,000000

53 ♩ = 125,000000 ♩ = 125,000000 ♩ = 125,000000 ♩ = 125,000000 ♩ = 125,000000

58 ♩ = 125,000000 ♩ = 125,000000 ♩ = 125,000000

Backup Vo

61 ♩ = 125,000000 ♩ = 125,000000 ♩ = 125,000000 ♩ = 125,000000

65 ♩ = 125,000000 ♩ = 125,000000 ♩ = 125,000000 ♩ = 125,000000

69 ♩ = 125,000000 ♩ = 125,000000 ♩ = 125,000000 ♩ = 125,000000

73 ♩ = 125,000000 ♩ = 125,000000 ♩ = 125,000000 ♩ = 125,000000

77 ♩ = 125,000000 ♩ = 125,000000 ♩ = 125,000000 = 125,000000 = 125,000000 = 125,000000

84 ♩ = 125,000000 = 125,000000 ♩ = 125,000000 = 125,000000 = 125,000000 = 125,000000

9

100 ♩ = 125,000000 = 125,000000 = 125,000000 = 125,000000 = 125,000000 = 125,000000

109 ♩ = 125,000000 = 125,000000 ♩ = 125,000000 ♩ = 125,000000 ♩ = 125,000000

114 ♩ = 125,000000 ♩ = 125,000000 ♩ = 125,000000

117 ♩ = 125,000000

# Jennifer Lopez - Waiting for tonight 2

Trombone

♩ = 125,000000 = 125,000000 = 125,000000 = 125,000000 = 125,000000

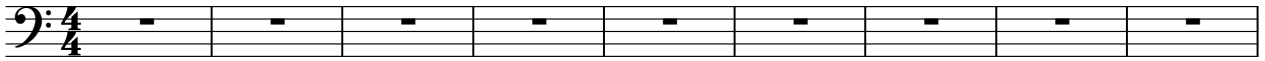

10 ♩ = 125,000000 = 125,000000 = 125,000000 = 125,000000 = 125,000000

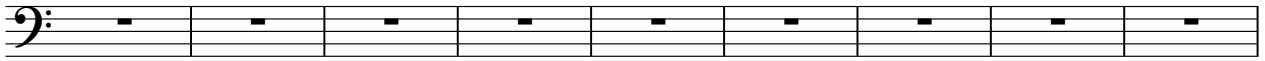

19 ♩ = 125,000000 = 125,000000 = 125,000000 = 125,000000 = 125,000000

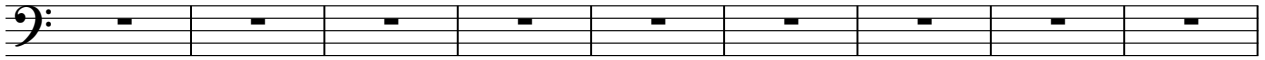

28 ♩ = 125,000000 = 125,000000 = 125,000000 = 125,000000 = 125,000000

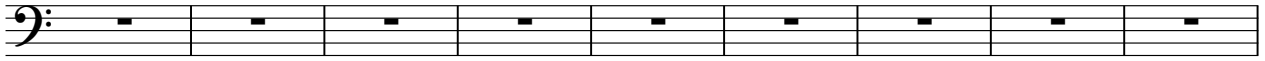

37 ♩ = 125,000000 = 125,000000 = 125,000000 = 125,000000 = 125,000000

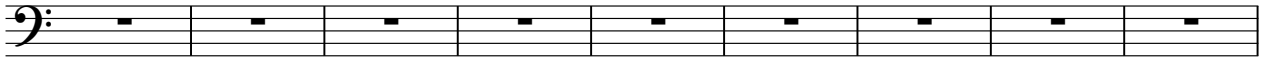

46 ♩ = 125,000000 = 125,000000 = 125,000000 = 125,000000 = 125,000000

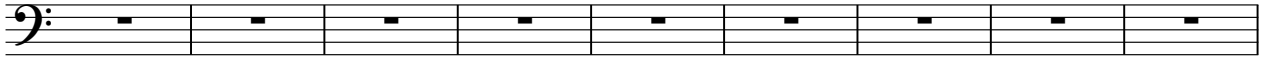

55 ♩ = 125,000000 = 125,000000 = 125,000000 = 125,000000 = 125,000000

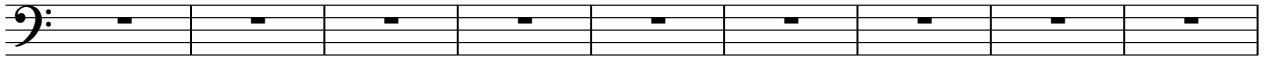

64 ♩ = 125,000000 = 125,000000 = 125,000000 = 125,000000 = 125,000000

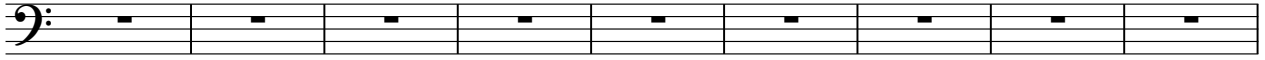

73 ♩ = 125,000000 = 125,000000 = 125,000000 = 125,000000 = 125,000000

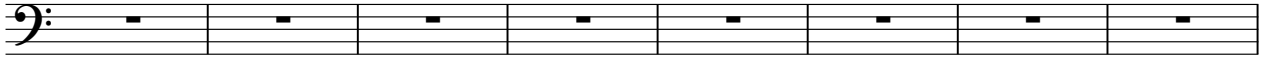

♩ = 125,000000 = 125,000000      ♩ = 125,000000      ♩ = 125,000000

81

2  
86

Trombone

3

90

93

$\text{♩} = 125,000000 = 125,005000000 = 125,025000000 = 125,045000000 = 125,000000$

102

$\text{♩} = 125,000000 = 125,005000000 = 125,025000000 = 125,045000000 = 125,000000$

111

$\text{♩} = 125,000000 = 125,000000 \text{ ♩} = 125,000000 \text{ ♩} = 125,000000$

115

$\text{♩} = 125,000000 \text{ ♩} = 125,000000 \text{ ♩} = 125,000000$

3

# Jennifer Lopez - Waiting for tonight 2

MIDI

♩ = 125,000000 ♩ = 125,000000 ♩ = 125,000000

4 ♩ = 125,000000 ♩ = 125,000000

6 ♩ = 125,000000 ♩ = 125,000000

8 ♩ = 125,000000 ♩ = 125,000000

10 ♩ = 125,000000 ♩ = 125,000000

12 ♩ = 125,000000 ♩ = 125,000000

14 ♩ = 125,000000 ♩ = 125,000000

16 ♩ = 125,000000 ♩ = 125,000000

18 ♩ = 125,000000 ♩ = 125,000000

20 ♩ = 125,000000 ♩ = 125,000000

V.S.

2

MIDI

22 ♪ = 125,000000 ♪ = 125,000000

24 ♪ = 125,000000 ♪ = 125,000000

26 ♪ = 125,000000 ♪ = 125,000000

28 ♪ = 125,000000 ♪ = 125,000000

30 ♪ = 125,000000

31 ♪ = 125,000000

32 ♪ = 125,000000 ♪ = 125,000000

34 ♪ = 125,000000 ♪ = 125,000000

36 ♪ = 125,000000 ♪ = 125,000000

38 ♪ = 125,000000 ♪ = 125,000000

40 ♪ = 125,000000 ♪ = 125,000000

42 ♪ = 125,000000 ♪ = 125,000000

44 ♪ = 125,000000 ♪ = 125,000000

46 ♪ = 125,000000 ♪ = 125,000000

48 ♪ = 125,000000 ♪ = 125,000000

50 ♪ = 125,000000 ♪ = 125,000000

52 ♪ = 125,000000 ♪ = 125,000000

54 ♪ = 125,000000 ♪ = 125,000000

56 ♪ = 125,000000 ♪ = 125,000000

58 ♪ = 125,000000 ♪ = 125,000000

4

MIDI  
♩ = 125,000000

60

63

65

67

69

71

73

75

77

79

81 ♩ = 125,000000 ♩ = 125,000000

83 ♩ = 125,000000 ♩ = 125,000000

85 ♩ = 125,000000

89

94 ♩ = 125,000000 ♩ = 125,000000

96 ♩ = 125,000000 ♩ = 125,000000

98 ♩ = 125,000000 ♩ = 125,000000

100 ♩ = 125,000000 ♩ = 125,000000

102 ♩ = 125,000000 ♩ = 125,000000

104 ♩ = 125,000000 ♩ = 125,000000

6

MIDI

106 ♩ = 125,000000

♩ = 125,000000

108 ♩ = 125,000000

♩ = 125,000000

110 ♩ = 125,000000

♩ = 125,000000

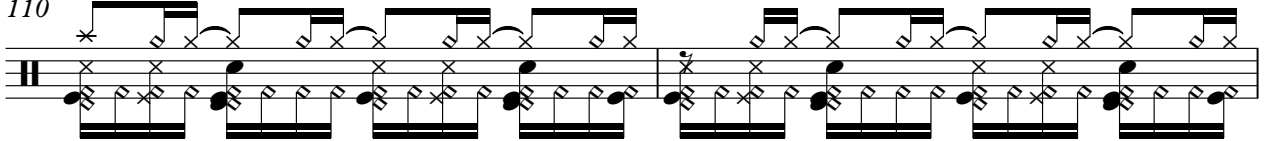

112 ♩ = 125,000000

♩ = 125,000000

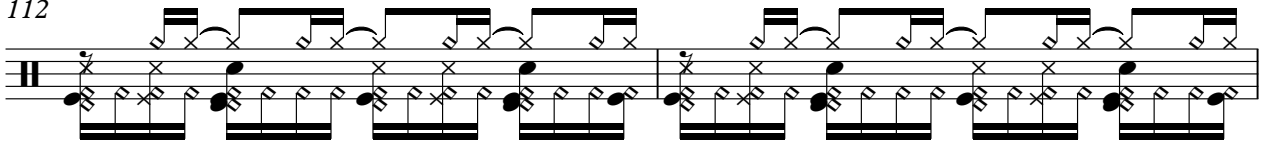

114 ♩ = 125,000000

♩ = 125,000000

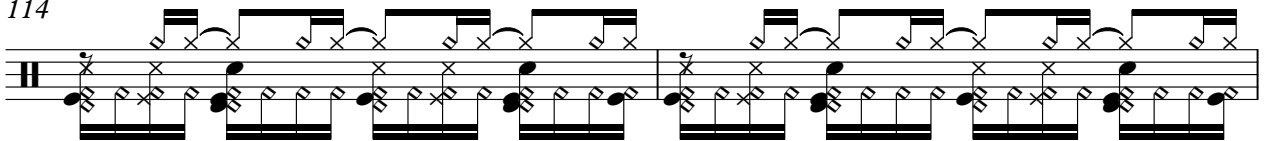

116 ♩ = 125,000000

♩ = 125,000000

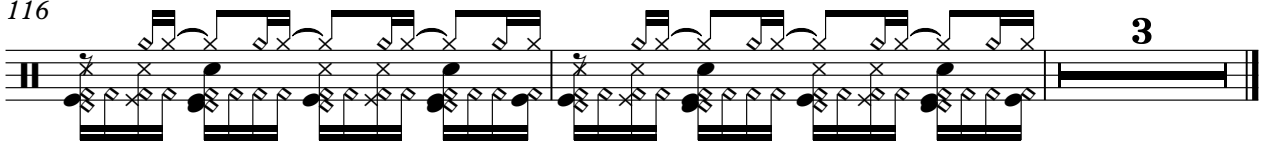

# Jennifer Lopez - Waiting for tonight 2

chords gu

♩ = 125,000000 ♩ = 125,000000 ♩ = 125,000000 ♩ = 125,000000 ♩ = 125,000000 ♩ = 125,000000 ♩ = 125,000000 ♩ = 125,000000 ♩ = 125,000000

10 ♩ = 125,000000 ♩ = 125,000000

12 ♩ = 125,000000 ♩ = 125,000000

14 ♩ = 125,000000 ♩ = 125,000000

16 ♩ = 125,000000 ♩ = 125,000000 ♩ = 125,000000 ♩ = 125,000000

20 ♩ = 125,000000 ♩ = 125,000000 ♩ = 125,000000 ♩ = 125,000000 ♩ = 125,000000 ♩ = 125,000000

27 ♩ = 125,000000 ♩ = 125,000000 ♩ = 125,000000 ♩ = 125,000000 ♩ = 125,000000 ♩ = 125,000000

chords gu

34 ♪ = 125,000000 ♪ = 125,000000

36 ♪ = 125,000000 ♪ = 125,000000

38 ♪ = 125,000000 ♪ = 125,000000

40 ♪ = 125,000000 ♪ = 125,000000

42 ♪ = 125,000000 ♪ = 125,000000

44 ♪ = 125,000000 ♪ = 125,000000 ♪ = 125,000000 ♪ = 125,000000

48 ♪ = 125,000000 ♪ = 125,000000 ♪ = 125,000000 ♪ = 125,000000 ♪ = 125,000000

57 ♪ = 125,000000 ♪ = 125,000000 ♪ = 125,000000 ♪ = 125,000000

63 ♪ = 125,000000 ♪ = 125,000000

65 ♪ = 125,000000 ♪ = 125,000000

4

chords gu

98 ♪ = 125,000000 ♪ = 125,000000 ♪ = 125,000000 ♪ = 125,000000 ♪ = 125,000000 ♪ = 125,000000 ♪ = 125,000000 ♪ = 125,000000

107 ♪ = 125,000000 ♪ = 125,000000 ♪ = 125,000000 ♪ = 125,000000

111 ♪ = 125,000000 ♪ = 125,000000

113 ♪ = 125,000000 ♪ = 125,000000

115 ♪ = 125,000000 ♪ = 125,000000

117 ♪ = 125,000000

3

# Jennifer Lopez - Waiting for tonight 2

Guitar Ar

1 = 125,000000 ♪ = 125,000000 ♪ = 125,000000 ♪ = 125,000000 ♪ = 125,000000 ♪ = 125,000000

7 ♪ = 125,000000 ♪ = 125,000000 ♪ = 125,000000 ♪ = 125,000000 ♪ = 125,000000 ♪ = 125,000000

13 ♪ = 125,000000 ♪ = 125,000000 ♪ = 125,000000 ♪ = 125,000000 ♪ = 125,000000 ♪ = 125,000000

19 ♪ = 125,000000 ♪ = 125,000000 ♪ = 125,000000 ♪ = 125,000000 ♪ = 125,000000 ♪ = 125,000000

25 ♪ = 125,000000 ♪ = 125,000000 ♪ = 125,000000 ♪ = 125,000000 ♪ = 125,000000 ♪ = 125,000000

31 ♪ = 125,000000 ♪ = 125,000000 ♪ = 125,000000 ♪ = 125,000000 ♪ = 125,000000 ♪ = 125,000000

37 ♪ = 125,000000 ♪ = 125,000000 ♪ = 125,000000 ♪ = 125,000000 ♪ = 125,000000 ♪ = 125,000000

43 ♪ = 125,000000 ♪ = 125,000000 ♪ = 125,000000 ♪ = 125,000000 ♪ = 125,000000 ♪ = 125,000000

49 ♪ = 125,000000 ♪ = 125,000000 ♪ = 125,000000 ♪ = 125,000000 ♪ = 125,000000 ♪ = 125,000000

55 ♪ = 125,000000 ♪ = 125,000000 ♪ = 125,000000 ♪ = 125,000000 ♪ = 125,000000 ♪ = 125,000000

V.S.

Guitar Ar

61 ♯ = 125,000000 ♯ = 125,000000 ♯ = 125,000000 ♯ = 125,000000 ♯ = 125,000000 ♯ = 125,000000

67 ♯ = 125,000000 ♯ = 125,000000 ♯ = 125,000000 ♯ = 125,000000 ♯ = 125,000000 ♯ = 125,000000

73 ♯ = 125,000000 ♯ = 125,000000 ♯ = 125,000000 ♯ = 125,000000 ♯ = 125,000000 ♯ = 125,000000

79 ♯ = 125,000000 ♯ = 125,000000 ♯ = 125,000000 ♯ = 125,000000 ♯ = 125,000000 ♯ = 125,000000

85 ♯ = 125,000000

8

♯ = 125,000000 ♯ = 125,000000 ♯ = 125,000000

97 ♯ = 125,000000 ♯ = 125,000000 ♯ = 125,000000 ♯ = 125,000000 ♯ = 125,000000 ♯ = 125,000000

103 ♯ = 125,000000 ♯ = 125,000000 ♯ = 125,000000 ♯ = 125,000000 ♯ = 125,000000 ♯ = 125,000000

109 ♯ = 125,000000 ♯ = 125,000000 ♯ = 125,000000 ♯ = 125,000000 ♯ = 125,000000

114 ♯ = 125,000000 ♯ = 125,000000 ♯ = 125,000000 ♯ = 125,000000

3

# Jennifer Lopez - Waiting for tonight 2

Chorus ch

♩ = 125,000000 ♩ = 125,000000 ♩ = 125,000000 ♩ = 125,000000 ♩ = 125,000000

10 ♩ = 125,000000 ♩ = 125,000000 ♩ = 125,000000

13 ♩ = 125,000000 ♩ = 125,000000 ♩ = 125,000000

16 ♩ = 125,000000 ♩ = 125,000000 ♩ = 125,000000 ♩ = 125,000000

20 ♩ = 125,000000 ♩ = 125,000000 ♩ = 125,000000 ♩ = 125,000000

27 ♩ = 125,000000 ♩ = 125,000000 ♩ = 125,000000

30 ♩ = 125,000000 ♩ = 125,000000 ♩ = 125,000000 ♩ = 125,000000

2

Chorus ch

Chorus ch

68 ♩ = 125,000000      ♩ = 125,000000

70 ♩ = 125,000000      ♩ = 125,000000      ♩ = 125,000000

73 ♩ = 125,000000      ♩ = 125,000000      ♩ = 125,000000

76 ♩ = 125,000000      ♩ = 125,000000

78 ♩ = 125,000000      ♩ = 125,000000      ♩ = 125,000000

81 ♩ = 125,000000      ♩ = 125,000000      ♩ = 125,000000

84 ♩ = 125,000000      ♩ = 125,000000

94 ♩ = 125,000000      ♩ = 125,000000      ♩ = 125,000000

97 ♩ = 125,000000      ♩ = 125,000000      ♩ = 125,000000

100 ♩ = 125,000000      ♩ = 125,000000      ♩ = 125,000000      ♩ = 125,000000      ♩ = 125,000000      ♩ = 125,000000

4

Chorus ch

106 ♩ = 125,000000 ♩ = 125,000000 ♩ = 125,000000 ♩ = 125,000000

111 ♩ = 125,000000

♩ = 125,000000

113 ♩ = 125,000000

♩ = 125,000000

♩ = 125,000000

116 ♩ = 125,000000

♩ = 125,000000

# Jennifer Lopez - Waiting for tonight 2

Bass Norm

♩ = 125,000000 ♩ = 125,000000 ♩ = 125,000000 ♩ = 125,000000

7 ♩ = 125,000000 ♩ = 125,000000 ♩ = 125,000000

10 ♩ = 125,000000 ♩ = 125,000000 ♩ = 125,000000

13 ♩ = 125,000000 ♩ = 125,000000 ♩ = 125,000000

16 ♩ = 125,000000 ♩ = 125,000000 ♩ = 125,000000

19 ♩ = 125,000000 ♩ = 125,000000 ♩ = 125,000000

22 ♩ = 125,000000 ♩ = 125,000000 ♩ = 125,000000

25 ♩ = 125,000000 ♩ = 125,000000 ♩ = 125,000000

28 ♩ = 125,000000 ♩ = 125,000000 ♩ = 125,000000

31 ♩ = 125,000000 ♩ = 125,000000 ♩ = 125,000000 ♩ = 125,000000 ♩ = 125,000000

Bass Norm

36 ♩ = 125,000000 = 125,000000000 ♩ = 125,000000000 ♩ = 125,000000000 ♩ = 125,000000000

43 ♩ = 125,000000 ♩ = 125,000000 ♩ = 125,000000

46 ♩ = 125,000000 ♩ = 125,000000 ♩ = 125,000000

49 ♩ = 125,000000 ♩ = 125,000000 ♩ = 125,000000

52 ♩ = 125,000000 ♩ = 125,000000 ♩ = 125,000000

55 ♩ = 125,000000 ♩ = 125,000000 ♩ = 125,000000

58 ♩ = 125,000000 ♩ = 125,000000 ♩ = 125,000000

61 ♩ = 125,000000 ♩ = 125,000000 = 125,000000000 = 125,000000000 = 125,000000000 = 125,000000000

70 ♩ = 125,000000 = 125,000000000 ♩ = 125,000000000 ♩ = 125,000000000 ♩ = 125,000000

78 ♩ = 125,000000 ♩ = 125,000000 ♩ = 125,000000

81 ♩ = 125,000000      ♩ = 125,000000      ♩ = 125,000000

84 ♩ = 125,000000      ♩ = 125,000000

87

90

93 ♩ = 125,000000      ♩ = 125,000000

96 ♩ = 125,000000      ♩ = 125,000000      ♩ = 125,000000

99 ♩ = 125,000000      ♩ = 125,000000      ♩ = 125,000000

102 ♩ = 125,000000      ♩ = 125,000000      ♩ = 125,000000      ♩ = 125,000000

108 ♩ = 125,000000      ♩ = 125,000000      ♩ = 125,000000      ♩ = 125,000000

112 ♩ = 125,000000      ♩ = 125,000000      ♩ = 125,000000      ♩ = 125,000000

# Jennifer Lopez - Waiting for tonight 2

## Funky Bas

♩ = 125,000000 = 125,000000 = 125,000000 = 125,000000 = 125,000000

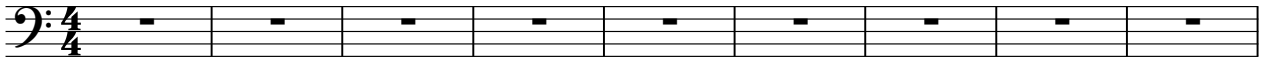

10 ♩ = 125,000000 = 125,000000 = 125,000000 = 125,000000 = 125,000000

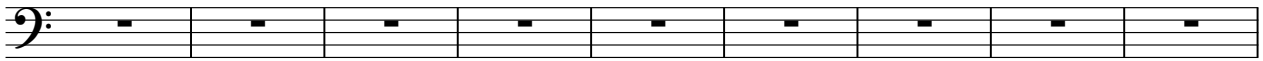

19 ♩ = 125,000000 = 125,000000 = 125,000000 = 125,000000 = 125,000000

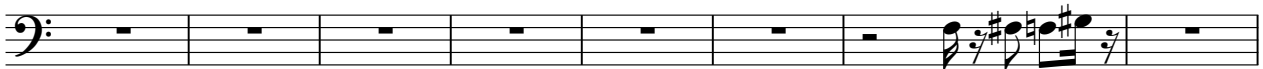

27 ♩ = 125,000000 = 125,000000 = 125,000000 = 125,000000

35 ♩ = 125,000000      ♩ = 125,000000      ♩ = 125,000000

38 ♩ = 125,000000      ♩ = 125,000000      ♩ = 125,000000

41 ♩ = 125,000000      ♩ = 125,000000 = 125,000000 = 125,000000 = 125,000000

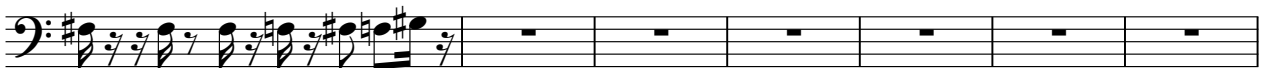

48 ♩ = 125,000000 = 125,000000 = 125,000000 = 125,000000 = 125,000000

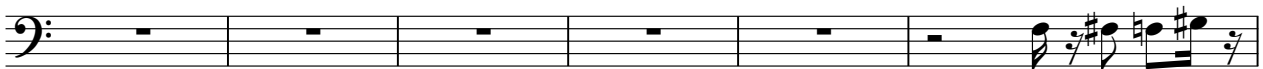

54 ♩ = 125,000000 = 125,000000 = 125,000000 = 125,000000 = 125,000000

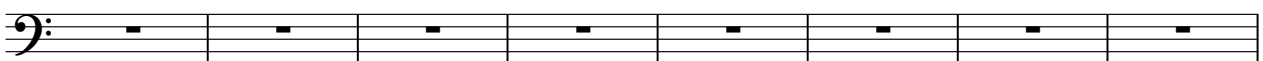

Funky Bas

62 ♩ = 125,000000      ♩ = 125,000000      ♩ = 125,000000

65 ♩ = 125,000000      ♩ = 125,000000      ♩ = 125,000000

68 ♩ = 125,000000      ♩ = 125,000000      ♩ = 125,000000

71 ♩ = 125,000000      ♩ = 125,000000      ♩ = 125,000000

74 ♩ = 125,000000      ♩ = 125,000000      ♩ = 125,000000

77 ♩ = 125,000000      ♩ = 125,000000      ♩ = 125,000000      ♩ = 125,000000      ♩ = 125,000000

84 ♩ = 125,000000      ♩ = 125,000000      ♩ = 125,000000      ♩ = 125,000000

**9**

100 ♩ = 125,000000      ♩ = 125,000000      ♩ = 125,000000      ♩ = 125,000000      ♩ = 125,000000

109 ♩ = 125,000000      ♩ = 125,000000      ♩ = 125,000000

112 ♩ = 125,000000      ♩ = 125,000000      ♩ = 125,000000

Funky Bas

115 ♩ = 125,000000

♩ = 125,000000

♩ = 125,000000

A single staff of music in bass clef with a key signature of one sharp (F#). The notation consists of a series of eighth notes with stems pointing down, grouped in pairs. The first two measures each contain four notes. The third measure contains two notes followed by a whole rest. The fourth measure contains a whole rest. A large number '3' is positioned above the staff at the end of the fourth measure. The staff ends with a double bar line.

# Jennifer Lopez - Waiting for tonight 2

Lopez

♩ = 125,000000 ♩ = 125,000000 ♩ = 125,000000 ♩ = 125,000000 ♩ = 125,000000

7 ♩ = 125,000000 ♩ = 125,000000 ♩ = 125,000000 ♩ = 125,000000 ♩ = 125,000000

16 ♩ = 125,000000 ♩ = 125,000000 ♩ = 125,000000 ♩ = 125,000000

20 ♩ = 125,000000 ♩ = 125,000000 ♩ = 125,000000

23 ♩ = 125,000000 ♩ = 125,000000 ♩ = 125,000000

26 ♩ = 125,000000 ♩ = 125,000000 ♩ = 125,000000

29 ♩ = 125,000000 ♩ = 125,000000 ♩ = 125,000000

32 ♩ = 125,000000 ♩ = 125,000000 ♩ = 125,000000 ♩ = 125,000000

36 ♩ = 125,000000 ♩ = 125,000000 ♩ = 125,000000 ♩ = 125,000000

40 ♩ = 125,000000 ♩ = 125,000000 ♩ = 125,000000 ♩ = 125,000000

V.S.

44 ♪ = 125,000000      ♪ = 125,000000      ♪ = 125,000000

47 ♪ = 125,000000      ♪ = 125,000000      ♪ = 125,000000

50 ♪ = 125,000000      ♪ = 125,000000      ♪ = 125,000000

53 ♪ = 125,000000      ♪ = 125,000000      ♪ = 125,000000

56 ♪ = 125,000000      ♪ = 125,000000      ♪ = 125,000000

59 ♪ = 125,000000      ♪ = 125,000000      ♪ = 125,000000

62 ♪ = 125,000000      ♪ = 125,000000      ♪ = 125,000000      ♪ = 125,000000

66 ♪ = 125,000000      ♪ = 125,000000      ♪ = 125,000000      ♪ = 125,000000

70 ♪ = 125,000000      ♪ = 125,000000      ♪ = 125,000000      ♪ = 125,000000

74 ♪ = 125,000000      ♪ = 125,000000      ♪ = 125,000000      ♪ = 125,000000

78 ♩ = 125,000000      ♩ = 125,000000      ♩ = 125,000000

81 ♩ = 125,000000      ♩ = 125,000000      ♩ = 125,000000

84 ♩ = 125,000000      ♩ = 125,000000

87

90

94 ♩ = 125,000000      ♩ = 125,000000      ♩ = 125,000000

97 ♩ = 125,000000      ♩ = 125,000000      ♩ = 125,000000

100 ♩ = 125,000000      ♩ = 125,000000      ♩ = 125,000000      ♩ = 125,000000

104 ♩ = 125,000000      ♩ = 125,000000      ♩ = 125,000000      ♩ = 125,000000

108 ♩ = 125,000000      ♩ = 125,000000      ♩ = 125,000000

V.S.

4

Lopez

111 ♩ = 125,000000

♩ = 125,000000

♩ = 125,000000

114 ♩ = 125,000000

♩ = 125,000000

♩ = 125,000000

117 ♩ = 125,000000

# Jennifer Lopez - Waiting for tonight 2

MIDI

♪ = 125,000000 = 125,025,000000 = 125,025,000000 = 125,025,000000 = 125,025,000000

10 ♪ = 125,000000 = 125,025,000000 ♪ = 125,025,000000 = 125,025,000000 ♪ = 125,025,000000

19 ♪ = 125,000000 = 125,025,000000 ♪ = 125,025,000000 = 125,025,000000 ♪ = 125,025,000000

28 ♪ = 125,025,000000 = 125,025,000000 = 125,025,000000 ♪ = 125,000000 ♪ = 125,000000

36 ♪ = 125,000000 = 125,025,000000 ♪ = 125,025,000000 = 125,025,000000 ♪ = 125,025,000000

45 ♪ = 125,000000 = 125,025,000000 ♪ = 125,025,000000 = 125,025,000000 ♪ = 125,025,000000

54 ♪ = 125,000000 = 125,025,000000 ♪ = 125,025,000000 ♪ = 125,025,000000 ♪ = 125,000000

62 ♪ = 125,000000 = 125,025,000000 ♪ = 125,025,000000 = 125,025,000000 ♪ = 125,025,000000

71 ♪ = 125,000000 = 125,025,000000 ♪ = 125,025,000000 = 125,025,000000 ♪ = 125,025,000000

80 ♪ = 125,025,000000 = 125,025,000000 ♪ = 125,025,000000 ♪ = 125,000000 ♪ = 125,000000

9

2

MIDI

96 ♩ = 125,000000 ♩ = 125,000000 ♩ = 125,000000 ♩ = 125,000000 ♩ = 125,000000 ♩ = 125,000000 ♩ = 125,000000

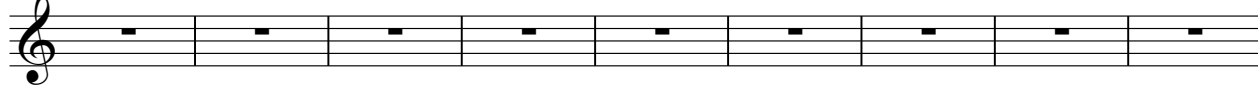

105 ♩ = 125,000000 ♩ = 125,000000 ♩ = 125,000000 ♩ = 125,000000 ♩ = 125,000000 ♩ = 125,000000

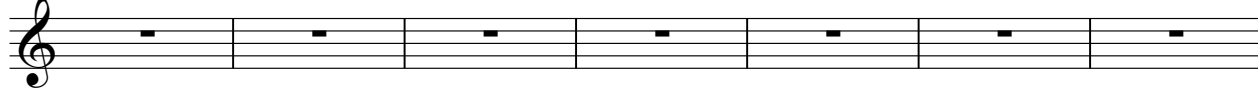

112 ♩ = 125,000000 ♩ = 125,000000 ♩ = 125,000000 ♩ = 125,000000

# Jennifer Lopez - Waiting for tonight 2

Warm Pad

♩ = 125,000000 ♩ = 125,000000 ♩ = 125,000000 ♩ = 125,000000 ♩ = 125,000000

9 ♩ = 125,000000 ♩ = 125,000000 ♩ = 125,000000 ♩ = 125,000000 ♩ = 125,000000

15 ♩ = 125,000000 ♩ = 125,000000 ♩ = 125,000000 ♩ = 125,000000 ♩ = 125,000000

22 ♩ = 125,000000 ♩ = 125,000000 ♩ = 125,000000 ♩ = 125,000000 ♩ = 125,000000

28 ♩ = 125,000000 ♩ = 125,000000 ♩ = 125,000000 ♩ = 125,000000 ♩ = 125,000000

34 ♩ = 125,000000 ♩ = 125,000000 ♩ = 125,000000 ♩ = 125,000000 ♩ = 125,000000

40 ♩ = 125,000000 ♩ = 125,000000 ♩ = 125,000000 ♩ = 125,000000 ♩ = 125,000000

46 ♩ = 125,000000 ♩ = 125,000000 ♩ = 125,000000 ♩ = 125,000000 ♩ = 125,000000

52 ♩ = 125,000000 ♩ = 125,000000 ♩ = 125,000000 ♩ = 125,000000 ♩ = 125,000000

58 ♩ = 125,000000 ♩ = 125,000000 ♩ = 125,000000 ♩ = 125,000000 ♩ = 125,000000

V.S.

2

Warm Pad

64 ♩ = 125,000000 ♩ = 125,000000 ♩ = 125,000000 ♩ = 125,000000 ♩ = 125,000000 ♩ = 125,000000

70 ♩ = 125,000000 ♩ = 125,000000 ♩ = 125,000000 ♩ = 125,000000 ♩ = 125,000000

76 ♩ = 125,000000 ♩ = 125,000000 ♩ = 125,000000 ♩ = 125,000000 ♩ = 125,000000 ♩ = 125,000000

82 ♩ = 125,000000 ♩ = 125,000000 ♩ = 125,000000 ♩ = 125,000000

88

94 ♩ = 125,000000 ♩ = 125,000000 ♩ = 125,000000 ♩ = 125,000000 ♩ = 125,000000

100 ♩ = 125,000000 ♩ = 125,000000 ♩ = 125,000000 ♩ = 125,000000 ♩ = 125,000000 ♩ = 125,000000

106 ♩ = 125,000000 ♩ = 125,000000 ♩ = 125,000000 ♩ = 125,000000 ♩ = 125,000000

112 ♩ = 125,000000 ♩ = 125,000000 ♩ = 125,000000 ♩ = 125,000000 ♩ = 125,000000

3

# Jennifer Lopez - Waiting for tonight 2

Sweep Pad

♩ = 125,000000 = 125,000000 = 125,000000 = 125,000000 = 125,000000 = 125,000000

10 ♩ = 125,000000 = 125,000000 = 125,000000 = 125,000000 = 125,000000 = 125,000000

18 ♩ = 125,000000 = 125,000000 = 125,000000 = 125,000000 = 125,000000 = 125,000000

27 ♩ = 125,000000 = 125,000000 = 125,000000 = 125,000000 = 125,000000 = 125,000000

36 ♩ = 125,000000 = 125,000000 = 125,000000 = 125,000000 = 125,000000 = 125,000000

45 ♩ = 125,000000 = 125,000000 = 125,000000 = 125,000000 = 125,000000 = 125,000000

54 ♩ = 125,000000 = 125,000000 = 125,000000 = 125,000000 = 125,000000 = 125,000000

63 ♩ = 125,000000 = 125,000000 = 125,000000 = 125,000000 = 125,000000 = 125,000000

72 ♩ = 125,000000 = 125,000000 = 125,000000 = 125,000000 = 125,000000 = 125,000000

81 ♩ = 125,000000 = 125,000000 = 125,000000 = 125,000000 = 125,000000 = 125,000000

8

2

Sweep Pad

96 ♩ = 125,000000 ♩ = 125,000000 ♩ = 125,000000 ♩ = 125,000000 ♩ = 125,000000 ♩ = 125,000000 ♩ = 125,000000

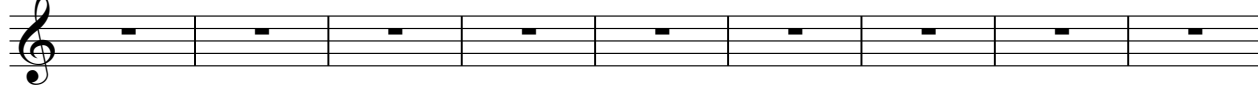

105 ♩ = 125,000000 ♩ = 125,000000 ♩ = 125,000000 ♩ = 125,000000 ♩ = 125,000000 ♩ = 125,000000

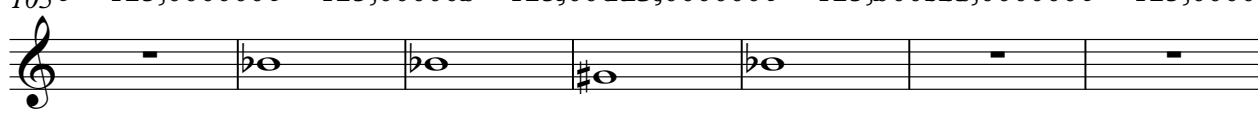

112 ♩ = 125,000000 ♩ = 125,000000 ♩ = 125,000000 ♩ = 125,000000 ♩ = 125,000000

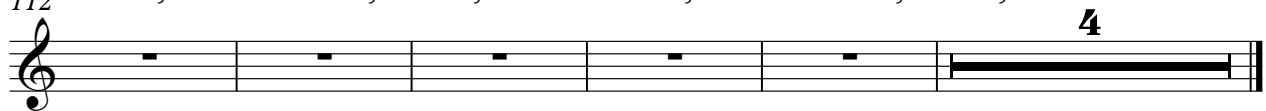

# Jennifer Lopez - Waiting for tonight 2

String

♩ = 125,000000    ♩ = 125,000000    ♩ = 125,000000    ♩ = 125,000000    ♩ = 125,000000

♩ = 125,000000    ♩ = 125,000000

10    ♩ = 125,000000    ♩ = 125,000000    ♩ = 125,000000    ♩ = 125,000000    ♩ = 125,000000    ♩ = 125,000000

19    ♩ = 125,000000    ♩ = 125,000000    ♩ = 125,000000    ♩ = 125,000000    ♩ = 125,000000    ♩ = 125,000000

28    ♩ = 125,000000    ♩ = 125,000000    ♩ = 125,000000    ♩ = 125,000000    ♩ = 125,000000

37    ♩ = 125,000000    ♩ = 125,000000    ♩ = 125,000000    ♩ = 125,000000    ♩ = 125,000000    ♩ = 125,000000

45    ♩ = 125,000000    ♩ = 125,000000    ♩ = 125,000000    ♩ = 125,000000    ♩ = 125,000000

54    ♩ = 125,000000    ♩ = 125,000000    ♩ = 125,000000    ♩ = 125,000000    ♩ = 125,000000

63    ♩ = 125,000000    ♩ = 125,000000    ♩ = 125,000000    ♩ = 125,000000    ♩ = 125,000000

71    ♩ = 125,000000    ♩ = 125,000000    ♩ = 125,000000    ♩ = 125,000000    ♩ = 125,000000

80    ♩ = 125,000000    ♩ = 125,000000    ♩ = 125,000000    ♩ = 125,000000    ♩ = 125,000000

8

$\text{♩} = 125,000000$      $\text{♩} = 125,000000$      $\text{♩} = 125,000000$      $\text{♩} = 125,000000$   
 2  $\text{♩} = 125,000000$      $\text{♩} = 125,000000$      $\text{♩} = 125,000000$      $\text{♩} = 125,000000$      $\text{♩} = 125,000000$      $\text{♩} = 125,000000$      $\text{♩} = 125,000000$      $\text{♩} = 125,000000$   
 95    String     $\text{♩} = 125,000000$      $\text{♩} = 125,000000$

104  $\text{♩} = 125,000000$      $\text{♩} = 125,000000$      $\text{♩} = 125,000000$      $\text{♩} = 125,000000$      $\text{♩} = 125,000000$      $\text{♩} = 125,000000$      $\text{♩} = 125,000000$

111  $\text{♩} = 125,000000$      $\text{♩} = 125,000000$      $\text{♩} = 125,000000$      $\text{♩} = 125,000000$      $\text{♩} = 125,000000$      $\text{♩} = 125,000000$      $\text{♩} = 125,000000$      $\text{♩} = 125,000000$