

Jennifer Lopez - Waiting For Tonight

0.0"
1.1.00
Waiting for Tonight - Sequenced by Jeff Abrams doctorpc@erols.com

♩ = 122,000069

shak

Nylon Guita

Halo Pad

Str Ensemb 2

♩ = 122,000069

perc

shak

Nylon Guita

Halo Pad

perc

shak

fills

Nylon Guita

FretlesBass

Halo Pad

8

perc

shak

fills

Nylon Guita

FretlesBass

Halo Pad

17.7"
10.1,00
full intro

10

Perc.

perc

shak

fills

Nylon Guita

FretlesBass

Halo Pad

Str Ensemb 2

Bright Aco

12

14

16

Perc.

perc

shak

Nylon Guita

FretlesBass

Halo Pad

Str Ensmb 2

Bright Aco

33.4"
18.1,00
verse

18

Perc.

perc

shak

Nylon Guita

FretlesBass

Halo Pad

20

Perc.

perc

shak

Nylon Guita

FretlesBass

Halo Pad

22

Perc.

perc

shak

Nylon Guita

FretlesBass

Halo Pad

24

Perc.

perc

shak

Nylon Guita

FretlesBass

Halo Pad

49.1"
26.1,00
q

26

Perc.

perc

shak

Nylon Guita

FretlesBass

RhodesPiano

RhodesPiano

Halo Pad

28

Perc.

perc

shak

Nylon Guita

FretlesBass

RhodesPiano

RhodesPiano

Halo Pad

30

Perc.

perc

shak

Nylon Guita

FretlesBass

RhodesPiano

RhodesPiano

Halo Pad

32

1'04.9"
34.1.00
chorus

34

Perc.

perc

shak

fills

Nylon Guita

FretlesBass

Halo Pad

Str Ensemb 2

Bright Aco

36

Perc.

perc

shak

Nylon Guita

FretlesBass

Halo Pad

Str Ensemb 2

Bright Aco

38

Perc.

perc

shak

Nylon Guita

FretlesBass

Halo Pad

Str Ensemb 2

Bright Aco

40

Perc.

perc

shak

Nylon Guita

FretlesBass

Halo Pad

Str Ensemb 2

Bright Aco

1'20.6"
42.1.00
interlude

42

Perc. perc shak fills

Nylon Guita

FretlesBass

Halo Pad

44

Perc. perc shak

Nylon Guita

FretlesBass

Halo Pad

1'28.5"
46.1,00
verse

46

Perc. perc shak Nylon Guita FretlesBass Halo Pad

48

Perc. perc shak Nylon Guita FretlesBass Halo Pad

50

Perc.

perc

shak

Nylon Guita

FretlesBass

Halo Pad

52

Perc.

perc

shak

Nylon Guita

FretlesBass

Halo Pad

1'44.2"
54.1.00
q

54

Perc.

perc

shak

Nylon Guita

FretlesBass

RhodesPiano

RhodesPiano

Halo Pad

56

Perc.

perc

shak

Nylon Guita

FretlesBass

RhodesPiano

RhodesPiano

Halo Pad

58

Perc.

perc

shak

Nylon Guita

FretlesBass

RhodesPiano

RhodesPiano

Halo Pad

60

Perc.

perc

shak

fills

Nylon Guita

FretlesBass

RhodesPiano

RhodesPiano

Halo Pad

1'59.9"
62.1,00
chorus

62

Perc. perc shak fills

Nylon Guita

FretlesBass

Halo Pad

Str Ensemb 2

Bright Aco

64

Perc. perc shak

Nylon Guita

FretlesBass

Halo Pad

Str Ensemb 2

Bright Aco

66 Perc. perc shak Nylon Guita FretlesBass Halo Pad Str Ensemb 2 Bright Aco

68 Perc. perc shak fills Nylon Guita FretlesBass Halo Pad Str Ensemb 2 Bright Aco

2'15.7"
70.1,00
chorus

74

76

2'31.4"
78.1.00
interlude

78

Perc. perc shak fills

Nylon Guita

FretlesBass

Halo Pad

Bright Aco

80

Perc. perc shak

Nylon Guita

FretlesBass

Halo Pad

Bright Aco

82

Perc.

perc

shak

Nylon Guita

FretlesBass

Brass Secti

Halo Pad

Bright Aco

84

Perc.

perc

shak

Nylon Guita

FretlesBass

Halo Pad

Bright Aco

2'47.2"
86.1,00
trumpet

86

Perc. perc shak fills

Nylon Guita

FretlesBass

Brass Secti

Halo Pad

88

Perc. perc shak

Nylon Guita

FretlesBass

Brass Secti

Halo Pad

90

Perc. perc shak fills

Nylon Guita

FretlesBass

Brass Secti

Halo Pad

92

Perc. perc shak

Nylon Guita

FretlesBass

Brass Secti

Halo Pad

3'02.9"
94.1,00
q

94

Perc.

perc

shak

fills

Nylon Guita

FretlesBass

RhodesPiano

RhodesPiano

Halo Pad

96

Perc.

perc

shak

Nylon Guita

FretlesBass

RhodesPiano

RhodesPiano

Halo Pad

98

Perc.

perc

shak

Nylon Guita

FretlesBass

RhodesPiano

RhodesPiano

Halo Pad

100

Perc.

perc

shak

Nylon Guita

FretlesBass

RhodesPiano

RhodesPiano

Halo Pad

3'18.6"
102.1,00
break chorus

102

Perc.

shak

fills

Nylon Guita

FretlesBass

Halo Pad

Str Ensemb 2

105

perc

shak

fills

Nylon Guita

FretlesBass

Halo Pad

Str Ensemb 2

107

perc

shak

Nylon Guita

FretlessBass

Halo Pad

Str Ensemb 2

3'34.4"
110.1,00
chorus

109

Perc.

perc

shak

fills

Nylon Guita

FretlessBass

Halo Pad

Str Ensemb 2

Bright Aco

111

Perc. perc shak Nylon Guita FretlesBass Halo Pad Str Ensemb 2 Bright Aco

113

Perc. perc shak Nylon Guita FretlesBass Brass Secti Halo Pad Str Ensemb 2 Bright Aco

115

Perc. perc shak

Nylon Guita

FretlesBass

Brass Secti

Halo Pad

Str Ensemb 2

Bright Aco

3'50.1"
118.1,00
chorus

117

119

121

123

125 $\text{♩} = 38,000008$ $\text{♩} = 122,000069$

Perc. perc shak

Nylon Guita

FretlesBass

Brass Secti

Halo Pad

Str Ensmb 2

Bright Aco

Percussion

Jennifer Lopez - Waiting For Tonight

♩ = 122,000069
9

13

17

21

25

29

33

37

41

45

V.S.

49

53

57

61

65

69

73

77

81

85

90

95

99

103

7

113

117

121

124

perc

Jennifer Lopez - Waiting For Tonight

♩ = 122,000069

4

7

10

13

16

19

22

25

28

31

34

37

40

43

46

49

52

55

58

61

94

97

100

106

109

112

115

118

121

124

♩ = 38,000008 ♩ = 122,000069

shak

Jennifer Lopez - Waiting For Tonight

♩ = 122,000069

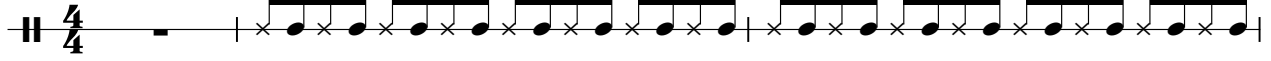

V.S.

2

shak

22

24

26

28

30

32

35

37

39

41

43

45

47

49

51

53

55

57

59

62

64

66

68

70

72

74

76

78

80

82

84

86

88

90

92

94

96

98

100

102

104

106

108

110

112

114

116

118

120

shak

7

122

124

$\text{♩} = 38,000008$ $\text{♩} = 122,000069$

fills

Jennifer Lopez - Waiting For Tonight

♩ = 122,000069

4/4 5 2

11

22 7 7

43

18 6

70

7 7 3 3

91

3 7 2 3

106

2 6

117

7 7 7

♩ = 38,000008 ♩ = 122,000069

♩ = 122,000069

5

8

12

15

18

22

25

29

32

36

39

42

46

49

53

56

60

63

66

70

73

77

80

84

87

90

94

97

101

104

108

111

114

118

121

124

♩ = 38,000008 ♩ = 122,000069

♩ = 122,000069

5

8

11

14

17

20

23

26

29

32

V.S.

35

38

41

44

47

50

53

56

59

62

95

98

101

107

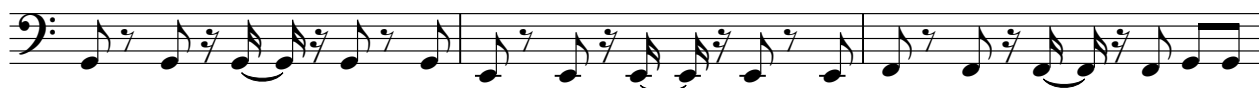

110

113

116

119

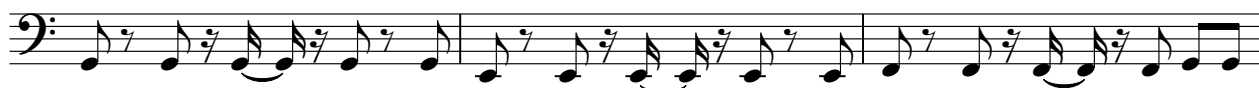

122

124

♩ = 38,000008 ♩ = 122,000069

♩ = 122,000069

25

28

32

20

54

58

62

32

96

100

24

♩ = 38,00000♩ = 122,000069

♩ = 122,000069

25

28

31

20

54

57

60

32

94

97

100

102

24

♩ = 38,000008 ♩ = 122,000069

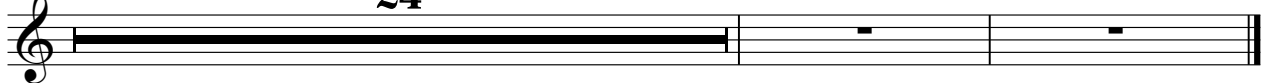

Brass Secti

Jennifer Lopez - Waiting For Tonight

♩ = 122,000069

81 3 3

87

3 3 3

92

20 3

116

3

121

3 3 3

♩ = 38,00000♩ = 122,000069

♩ = 122,000069

10

19

28

37

46

55

64

73

82

V.S.

91

100

109

118

123

♩ = 38,000008 ♩ = 122,000069

♩ = 122,000069

9

17

16

40

20

67

76

24

107

116

122

♩ = 38,000008 ♩ = 122,000069

♩ = 122,000069

9

12

14

16

16

34

36

38

40

20

62

64

66

68

70

72

74

76

78

80

82

84

110

112

114

116

118

120

122

124

♩ = 38,00000♩ = 122,000069